2 CENTS PAY NO MORE!

Chicago Daily Tribune

THE WORLD'S GREATEST NEWSPAPER

FINAL EDITION

VOLUME LXXXVI.—NO. 301 C (REG. U.S. PAT. OFFICE; COPYRIGHT 1927 BY THE CHICAGO TRIBUNE) SATURDAY, DECEMBER 17, 1927.—32 PAGES THIS PAPER CONSISTS OF TWO SECTIONS—SECTION ONE **** PRICE TWO CENTS IN CHICAGO AND SUBURBS. ELSEWHERE THREE CENTS

CAPONE HOME; FOES BOMBED

Bandit Slugs and Robs Doctor's Wife

FORGERY STORY STIRS MEXICAN BRIBE INQUIRY

Run Down Rumor of Faked Documents.

BY ARTHUR SEARS HENNING.
[Chicago Tribune Press Service.]

Washington, D. C., Dec. 16.—[Special.]—New sensations in the affair of the Mexican documents which involve the names of United States senators are expected as a result of information that came to the senate investigating committee tonight.

The committee held one public session during the day in which the testimony of Hearst newspaper employés showed that the purchased documents were published without any extended effort to verify their authenticity.

Then the committee spent the remainder of the day in secret session studying the documents and considering its further course of action in the light of information volunteered from various sources.

Run Down Forgery Story.

The story the committee is running down, but which has not been confirmed in any way, is that two of the documents were forged by Jacob Nozovitsky of New York City, who, in a series of articles published by the Hearst papers beginning on Sept. 20, 1926, described his activities as a forger of Mexican documents. The accused in this series referred to Nozovitsky as "an international spy, conspirator and super-forger."

The information brought to the committee is to the effect that Nozovitsky has hotly denied responsibility for forging all the documents published by Hearst which purport to establish anti-American plotting by President Calles and authorization of bribe money payments to four United States senators. Nozovitsky was quoted by the committee's informant as admitting authorship of only two of the documents and as expressing pride in his handiwork.

The remainder of the documents Nozovitsky is said to have pronounced amateurish forgeries, which it would be damaging to his professional reputation to attribute to his authorship.

Hired to Expose "Red" Plot.

In the Hearst series of 1925, Nozovitsky told how he was employed in 1921 by two American capitalists, Henry W. Marsh of New York City and former New York Police Commissioner Arthur Woods, to procure proof of an alleged Russian soviet plot to bolshevize Mexico with the connivance of Mexican officials.

Marsh and Woods were interested, it is said, in preventing American recognition of the Obregon government which Secretary of State Hughes then had under consideration. Nozovitsky went to Mexico to get the proof but found there was no real basis for the charges. So Nozovitsky is said faking the evidence of a bolshevist plot. He wrote fake correspondence between Zinoviefl, head of the third international at Moscow, and Mexican communists, drafted fictitious instructions to which he forged the signatures of Mexican labor leaders, and manufactured other "documents."

Says He Worked With Burns.

The super-forger related in his series how he got back to the United States with the aid of J. E. Hoover, now chief of the department of justice bureau of investigation and at that time assistant to William J. Burns who was chief of the bureau. Nozovitsky said he had worked with Burns in raiding the reds under the reactionary regime of Attorney General Palmer.

"My documents," Nozovitsky wrote, "were pretty good. They made the soviet look blood red and ought to have been enough to satisfy any Americans who were suffering from a bad red scare. Marsh said they were pretty good but not strong enough.

Wrote Fake Constitution.

"I went to a rubber stamp manufacturer and had him make me an 'official' seal of the soviet government. Then I sat down in my hotel room and calmly wrote a fake constitution for the soviet army of Mexico."

Nozovitsky said his employers were greatly pleased with this "impressive" document. They did not know that he had based the evidence of the communist plot in Mexico. They believed he had obtained genuine proof and paid him $25,000, according to Nozovitsky, and hurried to Washington" with the documents before Secretary Hughes. Nozovitsky attributed to his employers the ensuing delay of two years and months in the recognition of

(Continued on page 6, column 1.)

NEWS SUMMARY of the Tribune

(And Historical Scrap Book.)
Saturday, December 17, 1927.

LOCAL.

Bomb wrecks west side hotel building, part of which was reputed to be operated by foes of Capone. Page 1.

Wife of hospital head slugged and robbed of fur coat and jewels as bandits stage day of raids and get $100,000. Page 1.

Superiors advise 6,000 cops to join mayor's America First foundation at $10 each. Page 1.

Action begun to vacate Stone street on Gold Coast; city to fight Holabird claims. Page 3.

Wife, 17, who became a bride at 13, wins divorce because husband treated her like a daughter. Page 4.

Engineers protest proposed ouster of thirty city smoke observers. Page 5.

Mrs. Insull to abandon theater venture Jan. 7; says public fails to show interest. Page 6.

Wife of James C. Hutchins, broker, asks divorce, saying he drank too much. Page 7.

Dr. William Mayo, here to boost Ochsner foundation, finds general surgeon giving way to specialists. Page 8.

Yellowley retained as dry law chief of Chicago area; McBride demands booze violations be made felonies. Page 11.

Christmas again will be boost to poor. Page 13.

Maj. Gen. Edgar Jadwin defends army flood control plan in speech here. Page 16.

Now's the time to prove you're a Good Fellow; campaign of army of cheer only a week away. Page 17.

Dr. Thomas W. Goodspeed, who helped found University of Chicago, dies at 85. Page 20.

Obituaries, death notices. Page 13.

Radio programs. Page 16.

DOMESTIC.

Oklahoma legislative committee votes charge of moral turpitude against governor. Page 1.

Hilles tells New York Republicans that party can draft Coolidge. Page 1.

Kresge, millionaire owner of department stores and ardent dry, is accused of being philanderer in wife's plea for counsel fees in divorce case. Page 3.

School teacher, maimed by bomb, says she no longer loves youth who tried to kill her; fears for life if he is released on bond. Page 9.

Two alienists testify Remus was sane when he slew wife. Page 11.

WASHINGTON.

Mexican bribe inquiry takes up trail of unconfirmed story that documents were forged by notorious faker. Page 1.

Maine returns flags captured in civil war to three southern states. Page 2.

President announces displeasure at $290,000,000 tax cut in house bill; may veto it unless revised. Page 7.

FOREIGN.

Massacre and seizure of soviet officials and citizens in south China angers Russia. Nationalists take violent swing to right. Page 5.

Chiefs of established Anglican church, angered by parliament's rejection of prayer book on votes of "heretics, atheists and Jews," demands separation of church and state. Page 8.

Mother to join Lindbergh in Mexico City for Christmas. Flyer then will hop off for Panama and all points between. Page 9.

SPORTS.

Tod Morgan beats Joe Glick on foul in fourteenth round. Page 21.

Cubs get Butler from Brooklyn and send Pick to Milwaukee club, which traded Riconda to Robins. Page 21.

Seasickness halts efforts of Miss Mercedes Gleitz, London typist, to swim straits of Gibraltar. Page 21.

Army and Navy break football relations over three year rule. Page 21.

Justice F. beaten by half a length in comeback race at New Orleans. Page 22.

Lindblom High cagers defeat McKinley in double bill. Page 22.

TRIBUNE Good Fellows to give show for war veterans today. Page 23.

EDITORIALS.

The Church of England; The Senators and the Evidence; The Automobile Tax Repealed; Lindbergh, Master Stylist. Page 10.

BOOKS.

London letters. Page 13.
Books received. Page 14.
Fanny Butcher's review. Page 15.
Best sellers. Page 15.

MARKETS.

Burst of buying, attributed in part to record holiday trade, sends price of stocks upward. Page 24.

W. A. Sheaffer Pen company is discovered by stock traders and its shares advance 170 points in week. Page 25.

Want Ad index. Page 27.

Average net paid circulation of THE CHICAGO TRIBUNE November, 1927:
Daily - - 783,850
Sunday - 1,186,487

BLAST WRECKS HOTEL AS GANG CHIEF RETURNS

Homesick, He's Back for Christmas.

The entire near west side was rocked by the explosion of a bomb shortly after 4 o'clock this morning that wrecked the front of the four story structure at 732 West Madison street and did damage estimated at $25,000. The Haymarket hotel on the second floor suffered severely from the blast and two men in it were injured.

Windows in all buildings for a distance of a block were shattered. Among the places damaged were the John M. Smythe furniture store, the New Wonderland theater, the West inn, and the John P. Harding meat market. In all these places every window was blown out.

Reputed Foes of Capone.

The injured men are Al Ferger, who says he was a clerk in the hotel, and Thomas Joyce, who lives there. According to information given the police, part of the building was operated by agents of the Bertsche-Skidmore-Zuta vice and gambling syndicate, which has been at war with the Al Capone-Lombardo syndicate for control of the city's gambling, booze, and vice. More than a dozen places have been bombed since the war began in November.

Police commented on the fact that the bomb this morning was exploded on the first night after Capone's return to the city from the west. They immediately began a search for Capone gangsters in connection with the explosion.

The bomb was placed in the entrance of the Thom McAn shoe store, and the front of that place was wrecked. The stairway leading to the floor above was blown away and the rooms immediately above all shattered. In the rear of the McAn store Joseph Murray, a west side politician, conducts a soft drink parlor, which also was damaged.

According to passersby, immediately after the blast several women were heard to scream from the upper floors. However, when police and firemen arrived all had vanished. It is supposed they fled down the rear stearway and fire escape.

CAPONE COMES HOME.

(Pictures on back page.)

Alphonse Capone, grand chieftain of all Chicago's racketeers, came back late yesterday, explained that he had grown homesick for the smoke and grime of his favorite city even in the golden sunshine of California, and spent the night unmolested by the police in the home of his mother, near 70th street and Prairie avenue.

Capone, undaunted even by a delay of eight hours in Joliet while the police there waited to have him make bonds on a charge of carrying concealed weapons, spoke freely of the Christmas spirit and peace on earth, adding the announcement that he was going to stay in Chicago no matter how much the police hounded him.

O'Connor Also More Kindly.

Chief of Detectives William E. O'Connor, on the other side of a feud that has been carried on for some weeks, who had given orders that Capone was to be thrown in a cell as soon as he arrived, was also more kindly of spirit than he had been in days gone by.

"Well, if he's back, he's back. That's all there is to it," said the chief. "If he's in his mother's home and I don't know that he is, he's safe. We haven't any specific charge against him and we won't break into a home to get him. I have instructed any bureau squads that see him on the streets to pick him up and take him to jail."

Joliet Cops Mass to Greet Him.

The gangster leader was surrounded by the entire Joliet police force at 9:45 a. m. as he and Michael Sponse, one of his aids, left the Santa Fe train, the Chief, at the union station there. His intention then was to complete his trip to Chicago by motor. He feared, apparently, that Chief O'Connor's reception committees would get him if he came here.

There was a large amount of bickering while he remained in the jail there. First of all there was the question as to whether he should be charged with an offense against the state law or the city ordinances. The city officials wanted the city charge and the state's attorney, Hjalmar Rehn, wanted the statutory complaint. A compromise was reached and Capone and seven companions, five of whom had gone out to meet him in an armored car, were booked on both charges.

Bonds were fixed at $2,400 for each. Shortly before 6 p. m. the security

(Continued on page 2, column 3.)

REMARKABLE CHANGE OF SCENERY IN TWO DAYS

December 15.

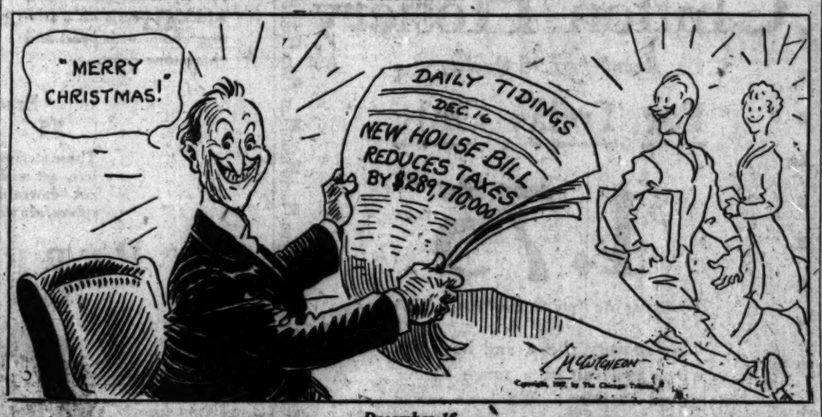

December 16.

Police Advised to Aid Mayor's Patriotic Fund

Advised by their superiors that it is a wise thing to do, many, if not most, of Chicago's 6,000 policemen have joined Mayor Thompson's new America First foundation, it was disclosed yesterday. Memberships sell at $10 each.

The activity of the foundation in enrolling the police force came to light when some of the uniformed men, to whom $10 is $10, told of being called to station meetings where they received application blanks after their captains or lieutenants had pointed out the organization's merits. In some cases, it was said, they were reminded what happens to coppers who don't take advice.

Campaign Progresses.

Meanwhile Dr. Linus Long, director of the foundation, in his offices in the Straus building, announced that its campaign to teach citizenship and love for the flag is progressing well.

"We have already sent speakers to many club meetings and next week we expect to start first citizenship classes in community centers and industrial plants," he said. "We have let the membership rest until after the new year, however, because people are pinched by Christmas expenses."

The cost of playing Santa Claus apparently was forgotten in soliciting the policemen.

Persuasion Effective.

Only a few days ago, it was reported, 100 foundation membership blanks were flung on the desk of the captain at the East Chicago avenue station. They were turned over to two lieutenants, who proceeded to pursuade their subordinates to sign on the dotted line and hand over $10 bills. At the West Chicago avenue station Thursday, all men on duty were ordered to attend a meeting of "the utmost importance." Inducements to join the foundation were presented in such a way that nearly every man was said to have responded. Similar meetings have been held at Summerdale and other stations.

"Pretty tough," commented one patrolman who was "hit" for $10. "I intended to buy presents for the kids for that money but it's either let them go without presents or let their dad travel ten miles to work."

Told to "Forget It."

Another policeman summoned up enough courage to make a protest to a member of the city council.

"Forget it," the alderman told him. "You fellows haven't anything to kick about. It only costs you $10 and that makes you a patriot. It costs us $100 to join the mayor's Booster club, and there's nothing patriotic about it."

SEIZE FIVE CASES OF BOOZE IN RAID AT CHICAGO CLUB

A chase witnessed by hundreds of motorists and pedestrians along Michigan boulevard followed the seizure of five cases of Old Tom gin at the doorway of the Chicago club, 404 South Michigan, by federal prohibition agents last night. One man, said to be a bootlegger from Detroit, was taken into custody after a shot had been fired at the automobile in which he was riding with his wife.

The man gave the name of Clinton Straussen, formerly of Oak Park and now living in New York. He said that he had brought the consignment of booze from Detroit for delivery at the club. He refused to tell by whom the liquor was purchased.

Neither were any arrests made at the club. Employés there said that they knew of no one who had ordered the delivery of gin or any other liquor.

Straussen, it was said, attempted to escape in his automobile, but was followed by the agents, who fired a shot at Van Buren street and Michigan avenue. Fearing that his wife might be injured if the chase continued, Straussen surrendered.

Trousers with "Friskproof" Pocket Placed on Display

Trousers equipped with a "frisk proof" hip pocket designed to foil prohibition snoopers and pickpockets were placed on display yesterday by South State street merchants. By a number of intricately arranged buttons and snaps a false pocket, impregnable to every one but the wearer, is created.

THE WEATHER

SATURDAY, DECEMBER 17, 1927.

Sunrise, 7:13; sunset, 4:20; moon rises at 1:43 a. m. Sunday. Venus is the morning and Jupiter the evening star.

Chicago and vicinity—Snow flurries Saturday and probably fair Sunday; continued cold; fresh west to northwest winds Saturday.

Illinois — Increasing cloudiness in south, probably snow flurries in north portion Saturday; Sunday mostly cloudy, probably snow in south portion; colder Sunday in extreme southeast portion.

TRIBUNE BAROMETER.

TEMPERATURES IN CHICAGO

MAXIMUM, 3 P. M.			19
MINIMUM, 7 A. M.			12
3 a. m.	13	Noon	14
4 a. m.	14	1 p. m.	16
5 a. m.	14	2 p. m.	18
6 a. m.	13	3 p. m.	19
7 a. m.	12	4 p. m.	19
8 a. m.	12	5 p. m.	18
9 a. m.	12	6 p. m.	18
10 a. m.	12	7 p. m.	18
11 a. m.	14		
8 p. m.	18		
9 p. m.	17		
Unofficial—			
10 p. m.	17		
11 p. m.	17		
Midnight	16		
1 a. m.	16		
2 a. m.	16		

For 24 hours ended at 7 p. m., Dec. 16: Mean temperature, 16; normal, 29; excess since Jan. 1, 521 degrees.
Precipitation, trace; excess since Jan. 1, 5.94 inches.
Barometer—7 a. m., 29.54; 7 p. m., 29.82.
Highest wind velocity, 25 miles an hour from the southwest at 11:48 p. m.

[Official weather table on page 24.]

Coolidge Can Be Drafted, Hilles Says

Syracuse, N. Y., Dec. 16.—[Special.] "Back to Coolidge" was the note sounded in an address delivered here tonight by Charles D. Hilles, Republican national committeeman, at a dinner attended by some 700 Republicans.

The speech of Mr. Hilles appeared to have been deliberately planned with a view to rekindling hope that, despite his repeated renunciation, Mr. Coolidge would not be beyond the reach of next year's Republican national convention if the party regarded it a vital necessity to "draft" him.

Supporters Still Hope.

Mr. Hilles started out by declaring that until President Coolidge declared that he would not accept if nominated and not serve if elected "a great many of his legion of admirers will continue to hope for his renomination."

"The President does not choose to run," Mr. Hilles went on. "But suppose the national convention chooses that he shall run? What is there to prevent a man who has the widest experience and most complete public confidence from receiving a nomination at the age of 55, which has always been and still is the very best age of a man to be first inaugurated President?

"What can deter any man or woman in the state of New York from expressing a preference for him? Is there any question that he would overwhelm any opponent in the state of New York and in the nation?"

Speech Wildly Cheered.

The words spoken by Hilles, one of the most influential of the Republican leaders, had a magnetic effect. The diners rose in a body and gave cheer upon cheer.

When the contents of his speech became known Mr. Hilles was questioned about the reference to President Coolidge.

"President Coolidge," Mr. Hilles said, "is a man of extraordinary sense of public duty. I shall not be satisfied that we cannot secure his consent to accept the nomination until he has defined his position further than he already has."

Bank Balance Bores Him, Owes $260,000—No Assets

New York, Dec. 16.—[Special.]—Prices and bank balances are wearisome to Mark Temple Dowling according to his testimony today in a referee's hearing into a bankruptcy action brought against him. All details, he said, were left to the care of his secretary, Mrs. H. M. Raymond, whose address he said he did not know. He says he has no assets and his debts are more than $260,000. He is a member of the Metropolitan, New York Yacht and Nassau Country clubs, here, he said, and of the Algonquin and Exchange clubs in Boston.

Thieves Steal $100,000 in Gems and Furs

Stripped of her fur coat and jewels as she fell cut and bleeding on the doorstep of her mother's home, Mrs. Minnie Winner, 36 years old, wife of Dr. Peter S. Winner, superintendent of the Municipal Tuberculosis hospital, was among the nine victims of bandits during the day who lost a total of $100,000 in jewelry, clothing, and valuable property.

Mrs. Winner is the sister of Attorney Harry Weisbrod, former state representative, and sister-in-law of Deputy Coroner Paul Rothenberg. She had just started to enter the home of her mother, Mrs. Rose Weisbrod, 3339 Douglas boulevard, when she was hailed by one of the two young men.

Slugged with Revolver.

"Just a minute, please," the youth said as he accosted Mrs. Winner. She turned in the doorway. At that moment he slugged her over the left eye with the butt of a revolver. She fell prostrate on the steps.

Together the pair then pulled off her fur coat, valued at $1,000. Several rings worth $3,000, including her wedding ring, were torn from her hand. Mrs. Winner said that several motorists were passing but that none offered to render assistance. She was in a hysterical condition when taken to her husband's hospital, where he took several stitches to sew up the wound in her head. Mrs. Winner is the mother of two children—Harold, 13, and Ruth, aged 7.

Emil Ginder, a wholesale salesman of Christmas jewelry, was slugged on the head as he stood on the rear platform of a Division street car with his wife, by three men who then seized his two bags, containing jewelry worth $50,000, and jumped to the street. They escaped in a waiting automobile.

Conductor Held Up.

Pinned in a corner of his rear platform by two colored men, William Bennett, 631 North Spalding avenue, a conductor on a 21st street car, was beaten and robbed of his money changer containing $9. The pair jumped from the car at Morgan street and fled.

Although he was carrying $20,000 in gems owned by his sister-in-law, Olga Steck Matkins, a musical comedy star, Knud Jacobsen, 37, of 600 North Dearborn street, lacked the price of having his overcoat cleaned, so he ventured forth without one, met three men and went with them on a joy ride. The three slugged him and threw him out of the auto, he told police who found him in the street crying and yelling. Police chased the fleeing car and arrested three men. Nearby in the street they found two bracelets worth $4,000.

George Guzzardo, 23, of 904 Townsend street, one of the trio, admitted complicity in the robbery of Jacobsen. The other two are Frank Laverdo, 23, of 373 West Oak street, and Cary Story, 34, living at the Wacker hotel. Chief of Detectives O'Connor said he would probably book Jacobsen on a charge of larceny for taking the jewels from his relative's room despite the man's story that he took the gems because he believed they were safer with him than in the actress' room at the Stevens hotel.

Home Is Looted.

Burglars broke into the home of C. W. Hudson, 6955 Euclid avenue, a wealthy real estate dealer, and looted it of $25,000 in jewelry, clothing and rugs.

Three armed men held up the beauty parlor of Mrs. Mae Hagerty, 7517 Coles avenue, and robbed her of $28 and a fur coat worth $450. Cecelia Hagerty, a daughter and employé, also lost a coat worth $350. Miss Marie Lee, an employé, gave up her $350 coat, and Mrs. Evelyn Nelson, 2322 East 70th place, a customer, her $375 coat. The total loot was $1,578.

OKLAHOMA ADDS 'IMMORALITY' TO TRIAL OF CHIEF

Issue of Turpitude in Impeachment.

BY JOHN BOETTIGER.
[Chicago Tribune Press Service.]

Oklahoma City, Okla., Dec. 16.—[Special.]—The investigating committee of the state house of representatives tonight reported a charge of moral turpitude against Gov. Harry S. Johnston.

The charge will be brought before the self-convened session of the house which has already voted six bills of impeachment against Johnston which have been accepted by the state senate for trial.

The senate also will be asked to review proceedings in the state supreme court which held that this session of the legislature is illegal.

Heard Three Witnesses.

The action was taken after three witnesses were heard by the investigating committee.

One witness described a hotel room episode in which he placed the governor and his confidential secretary, Mrs. O. O. Hammonds, as the principal characters.

Another pictured Gov. Johnston as the "mental slave of that woman," Mrs. Hammonds, and charged she, and not the governor, really turned the wheels of the state government.

The third said the governor called Mrs. Hammonds "Darling" and at other times used similar endearments in addressing her.

All the witnesses were heard in a small crowded room in the Huckins hotel. When the committee stormed the capitol building again today, seeking to hold their hearings there, the governor's National Guardsmen barred their way with bayonets. So they convened at the hotel.

Governor Is Angered.

When THE TRIBUNE correspondent informed Gov. Johnston of the testimony, he became angered.

He indicated he considered strongly the wisdom of ordering his guardsmen to move upon the hotel and drive the legislators from the state. He may issue a formal proclamation putting the whole city under martial law.

"So they have come to this vile depth in their attempts to seize the state of Oklahoma, have they?" the governor exclaimed.

"I have not feared these character assassins, and I do not fear them now. They are hired vassals of grafting interests in this state. Apparently they will stop at nothing.

Defends His Secretary.

"That good and fine woman, Mrs. Hammonds, is the soul of moral integrity.

"She is not a flapper type. You know her. Everybody who has ever met her will say there is no sign of the siren about her. She is a woman of most high ideals, and there has never been any relation between us except that of employer and employé."

The governor was told of the testimony of King Fitzpatrick, a lawyer, former political friend of the governor, who testified under oath that last January the governor had occupied a suite next to his own in the Kinkade hotel here. Mrs. Hammonds came to the suite after midnight and went into the governor's bed chamber, staying there with no lights on, Fitzpatrick testified. He went to bed at 2 a. m., the witness said, and he declared he did not know when Mrs. Hammonds left the governor's room.

Calls Testimony a Lie.

"That is a lie, a deliberate and terrible lie!" the governor exclaimed. "It may be that Mrs. Hammonds came to my room in the hotel for a moment or two to consult me on some important matter, but never under such circumstances. As for the charge that Mrs. Hammonds dominated and hypnotized me and was the real governor of Oklahoma, ask my associates if there is the slightest sign of my being hypnotized or bossed or bullied by her."

The governor dismissed a query as to the charge that he used endearing names to Mrs. Hammonds, but from others in the office, it was learned the governor, an elderly man, had lapsed into a habit of calling all the women employés of the office, "my dear," or "honey." There was nothing ominous about it, they said.

Sometimes, in discussing appointments for state offices, he forgot just what certain officials had sponsored applicants, and frequently Mrs. Ham-

Poor Mrs. Stout,
She's dashing about,
She's buying her gifts in a rush;
She WOULD let it wait!
And now it's too late,
She's caught in the last-hour crush.

N. B.—This picture was taken last year. Mrs. Stout knows better now!

Only 7 SHOPPING DAYS TO CHRISTMAS

* * * *

monds reminded him of certain circumstances, which no doubt led to the talk she was dictating what appointments he might make. That was his explanation for the fact that Mrs. Hammonds frequently notified applicants they had been turned down, the governor said.

"She is an excellent secretary and a keen politician," he added.

Mrs. Hammonds was not at the state house during the interview.

Later the governor was drawn to talk of the other matters that have provided the people of the state with news stories.

The interview that ensued brought out the governor's entire views on why he called out the militia to stamp down what he called a rebellion, on the klan, prohibition, spiritualism, and the other issues and gossip.

Asked plainly "Are you a klansman, governor?" he replied, "I went all through the campaign without answering that question and I haven't answered it up to now. And I won't today."

"You are a prohibitionist, aren't you?"

A Militant Dry.

"I am a militant dry," he said. "It is true that I once was a wet leader, but I saw the light and today, if the state had the money to let me do it, I'd hire enough men to see that not a drop of booze was sold or drunk in all of Oklahoma."

"What about the stories that you are a devotee of Rosicrucianism, and that you pursue your duties of state by the aid of the stars?"

"I've answered that before. I have read the story of nearly every mystic cult and philosophy, and literature of nearly every religion; but in church affiliations, I'm a member of the Christian church in good standing. I'm opposed to infidelity and atheism in every form. At the same time, I believe in religious liberty and in toleration."

"Do you believe in spiritualism?"

"Why a man would be an atheist, who did not."

Tells of Charges.

Then the chief executive launched into a discussion of his view of the charges made against him, and their origin.

"The constitution says the legislature may meet once every two years, unless called by the governor in special session. There is no other provision for calling them.

"Yet a bunch of men, for a consideration and in coöperation with disgruntled politicians, dissatisfied spoilsmen, fellows who want grafting contracts from the state, met together from time to time and finally stirred up trouble enough to get eight or ten members of the house to start this impeachment demand.

"I called out the National Guard, not to suppress courts, nor to train machine guns on them, nor to violate the constitution, but to protect the courts and to execute the laws of the state as it was my sworn duty and obligation to do."

Fitzpatrick Testifies.

In the legislative session at the hotel earlier today Representative Fitzpatrick sat back in a rustic chair, facing Representative Tom Kight, chairman of the house investigating committee, who is one of the "four horsemen" credited with starting the fight on Gov. Johnston.

After preliminary questions and answers, the witness said he had taken the suite at the Kinkade hotel during the governor's campaign a year ago and kept it until after the election, when the governor established his home in this city.

On a night toward the end of January, 1927, Mrs. Hammonds told him, the witness said, "that she was driving over to Guthrie to meet the governor, who was coming in on the train, and didn't want to be seen getting off at Oklahoma City."

"They returned together some hours later," Fitzpatrick testified. "The porter took both their bags to Gov. Johnston's room. It was about 12:30 or 1 o'clock in the morning. She asked me if I thought she could see the governor. I thought he had time to retire, but I told her I guessed it was all right. So she went in."

"Were the lights on?" Kight asked.

"As I recollect now, they were not," the witness said.

"Did you see her come out of the room that night?"

"No, I didn't. I went to sleep about 2 o'clock."

The next witness was William Franklin, former senator, one time candidate for governor, and formerly an official adviser to Gov. Johnston.

"Did you ever hear Gov. Johnston refer to Mrs. Hammonds in endearing terms?" Franklin was asked.

"I remember an occasion when she handed him a bottle of milk, and he said 'thank you, darling.' There were other similar remarks."

Gus Willard, chairman of the state board of affairs, an appointee of Gov. Johnston, and obviously a reluctant witness, was asked this question, worded by Chairman Kight:

"Do you believe the people of the state of Oklahoma believe that Gov. Johnston is absolutely under the control of that woman?"

The witness hesitated long, and then said: "Absolutely so, by a great many people."

FLAGS CAPTURED IN CIVIL WAR RETURNED TO SOUTH BY MAINE

Washington, D. C., Dec. 16.—(AP)—The strains of "Dixie," played by the United States marine band, rang out from the east portico of the capitol building today as flags captured during the civil war by Maine troops were returned to the states of Virginia, North Carolina, and Texas.

One flag was returned to North Carolina and two each to Virginia and Texas. Another bunting, unidentified by the Maine veterans, was presented to Gen. W. B. Freeman, past commander and now honorary commander of the United Confederate Veterans, who will endeavor to identify the colors.

KLAN FIGHT ON AL SMITH BEATEN IN ALABAMA

Montgomery, Ala., Dec. 16.—[Special.]—Gov. Al Smith has a strong chance to receive Alabama's 24 votes in the Democratic convention. The threat of Ku Klux Klan forces, headed by Gov. Bib Graves and James Esdale of Birmingham, to "collar" the state Democratic committee meeting here today failed to materialize, and the meeting closed with Alabama's delegation uninstructed.

The anti-klan forces were led by former Senator Oscar M. Underwood.

The klan was defeated early in the session when a resolution offered by S. B. Sloan of Blount county providing that the delegation vote as a unit on all matters before the national convention, including selection of the presidential candidate, was withdrawn by its author.

Sloan, however, indorsed a resolution submitted by J. B. Weakley urging that the delegation vote as a unit on the nomination of a presidential candidate. This resolution was introduced from a prohibtion point of view and was directed at Al Smith. It was defeated by a vote of 31 to 12.

"I want to make it certain," declared Weakley, "that not a fraction of a vote of the Alabama delegation would go to a certain well known candidate." He said later he was speaking of Smith.

KILLED BY AUTO GAS.

Paul Miklas of 507 North Kilbourn avenue, an electrician employed by the Commonwealth Edison company, was found dead last night. He had been overcome by carbon-monoxide gas in the garage at the rear of his home.

GO TO NICE.

"The Queen City of the French Riviera" (Cote d'Azur). Eternal Spring. A Flower's Paradise. Sea and mountain scenery combined. Sunshine and snow capped mountains. Golf, sea bathing, tennis, winter sports. Famous horse races. Numerous and gorgeous festivities. World renowned carnival.—Adv.

CAPONE COMES HOME IN PEACE FOR CHRISTMAS

(Continued from first page.)

was furnished and the seven men entered the car and dashed away.

It was the carelessness of his own reception committee, headed by his brother, Ralph, otherwise known as Bottles, that caused the arrest of Capone. Bottles and four assistants, armed with shotguns and pistols, arrived in Joliet an hour before the train. They sat about in the station and a restaurant until the bulges in their pockets aroused suspicion. They were taken into custody and the police learned that their leader was expected.

Chief of Police Corcoran and Capt. McCanna called on the reserves. As Capone stepped to the platform the captain, with his men ranged behind him, moved forward.

"You're Al Capone," he said.

"Pleased to meet you," said the gang leader.

He Pays for Private Cell.

He and his companion were locked in a cell with two minor criminals. The latter made too much noise and were too long unshaven to suit the fastidious taste of Capone.

"Why don't you get out of here?" he asked.

The men explained that they had no money to pay their fines. So Capone called to the lockup keeper and instructed him to pay their fines from the $2,945 he had in his pockets when he was taken. His privacy cost him $22.

"Yes," said the racketeer a little later, "it was a nice trip until I got to Los Angeles, but I am getting too prominent. First I went to the races at Tia Juana. Everybody knew me and pointed at me. But around San Diego they treated me fine. I was invited out to some big ranches by prominent people, too.

He Looks at Movie Homes.

"Then I went up to Los Angeles. The newspapers began printing things about me while I was just being a tourist. I went over some of the movie studios in Hollywood. That's a grand racket. I looked at the stars' homes. I think Mary Pickford's old home was nicer than the one she lives in now.

"The suite I had in the Biltmore hotel was all right. The hotel didn't ask me to get out, as was reported. I left because the papers said the town was demanding that I be chased out. The reason I bought my tickets under a false name was that I hoped I could get a little more privacy on the trip.

Says He's a Popular Sight.

"Privacy, there ain't any. Sheriffs with big stars on their chests guarded the train at every water tank. At Kansas City the police in the station were so thick that some of them were pretending to sell apples. People were trying to get in all the time to look at me. I'll say, though, that the Chief is a fine train and nobody will go wrong on it. They gave me great service."

Despite his good time in California, Capone believes Florida is a fairer state.

"The climate's better in the south," he asserted. "It rained two days while I was in Los Angeles. It rains in Chicago, too, and snows. But after all, home is home, and I'm going there and the police won't keep me away."

But his parting message for the city where the state maintains its penitentiary was a word of good will.

"When I come back for my trial I am going to make a good big donation to the worthy charities of Joliet," he stated. "I am not mad at anybody."

One Boy Shoots Another During Row Over Orange

Edward Stazak, 16, of 2920 South Keeley street, was shot in the back last night by Michael Sawa, 17, while in the fruit store of the latter's father at 3943 Lyman street, during a row over a tangerine orange.

Chicago Daily Tribune
THE WORLD'S GREATEST NEWSPAPER

Vol. LXXXVI. Saturday, Dec. 17. No. 301.

Entered as second class matter June 3, 1903. Published daily at Tribune Square, Chicago, Illinois.

MAIL SUBSCRIPTION PRICES.
Mail subscription price in Ill. (outside of Chicago), Ind., Iowa, Mich., and Wis.—Daily with Sunday, one year, $12.50.
Zones 3 and 4 in states other than Ill., Ind., Iowa, Mich. and Wis.—Daily, $7.50 per year.
Zones 5 to 8, inclusive—Canada, Mexico, and Foreign—Daily, $12.00 per year.

LESCHIN
318 MICHIGAN AVENUE SOUTH
Our Famous "Picot Edge"
Chiffon Hosiery
Regular $1.95 Quality
For Today Only
$1.75
Featuring the New Shade, "Peter Pan"
They're very sheer, and have the appearance of a much higher priced stocking. We have never before sold them at less than $1.95 the single pair. A wonderful value for Christmas Gifts.
Packed in the Beautiful Leschin Box. All the Smart Winter Shades

Extraordinary
VALUES
in Gifts for Her
AT KERMANS

JEWELRY
Pearl Strands
Reduced to
$5.00 $7.50 $10.00
Values to $35 in these 2, 3, and 4-strand Indestructible French Pearls with sterling silver clasps.

Novelty Pendants
$3.50
A very smart gift—indestructible pearls on a sterling chain, with pearl and rhinestone drop.

Rhinestone Pins
$10.50
Values to $25, in these exquisitely made pieces of sterling silver set with rhinestones and cut emeralds and rubies.

Bracelets
$5 $6.75
These sterling silver bracelets, set with rhinestones, cut emeralds, sapphires, rubies, are worth up to $15.

PERFUMES
Special Pricings

Fripponette *$15 Size* $4.95
Mon Desir *$9.50 Size* $4.95
Ambre de Siam *$15 Size* $4.95
At Both Stores
KERMANS
160 N. Michigan Ave. 4720 Sheridan Road

Give "Her"
HOSIERY
from the
WALK-OVER STORE

Every pair ALL SILK from TOP TO TOE—FULL-FASHIONED and FULL LENGTH.

Picot Edge Chiffon $1.95
Sheer and attractive. In gift box—2 pairs, $3.75; 3 pairs, $5.50.

Chiffon $1.25
All silk sheer chiffon and full fashioned.

Purple Stripe Chiffon $1.65
In gift box—2 pairs, $3.10; 3 pairs, $4.50.

Picot Edge Chiffon $2.50
Extra sheer with coral band to stop garter runs. In gift box—2 pairs, $4.75; 3 pairs, $7.00.

Finery Service Chiffon $1.95
In gift box—2 pairs, $3.75; 3 pairs, $5.50.

Finery Chiffon $1.95
Coral band guaranteed to stop garter runs. In gift box—2 pairs, $3.75; 3 pairs, $5.50.

WALK-OVER
SHOE STORE
125 SOUTH STATE ST.
Open Saturday Night Till 9 and Every Night Next Week
Other Walk-Over stores at 64 East Monroe, 14 South Dearborn, 4700 Sheridan Road, 1313 East 63rd, 6440 South Halsted, 607 Davis Street, Evanston; Elgin, Rockford, Gary and South Bend.

NOW GIVE THEM
MUSIC!
When you bring into your home this marvelous new instrument,
The AMPICO SYMPHONIQUE
you give three things to those you hold most dear—a graceful Baby Grand, upon which one may look always with glowing pride—a tone that is as mellow as moonlight—and, greatest gift of all perhaps, you give *music*. For the Ampico Symphonique plays by itself—plays with the unseen fingers of Rachmaninoff, Lhévinne, Lopez, Delcamp and hundreds of others. Give them an Ampico Symphonique this Christmas.
The price is only $1495 *Easy monthly terms*
Nearly $500 less than any former Ampico Grand
CABLE
Piano Company
Cable Corner Wabash & Jackson

GIVE HIM SLIPPERS FOR CHRISTMAS
They're about the smartest, most comfortable slippers made—and in such a wide variety of styles, sizes and colors that it's impossible to describe them. There isn't a man who won't enjoy a pair. The prices run from
$3 to $10
IMPORTERS—MANUFACTURERS—RETAILERS—WHOLESALERS
MAURICE L. ROTHSCHILD
State at Jackson
MINNEAPOLIS CHICAGO ST. PAUL NEW YORK

Baskin says a man never has enough shirts Get HIM Manhattans for Christmas
$2.50 to $10
at
BASKIN
State Street

GIFT SPECIALS
$39.50
for OUR SPECIAL SIX-FEATURE LAMP
1 — Hand-painted shade effect.
2 — Solid brass metal finish.
3 — Tray-table for smoking set.
4 — Piano-cluster cigar holder.
5 — Antique bronze bronze finish.
6 — Heavy solid iron base.

CHAIRS IN CRETONNE
$22.50

We have covered a number of these well-built frames in high-grade remnants from our own stock of materials. The chairs have solid mahogany woodwork, and at this price are genuine bargains.

JOHN A. COLBY & SONS
129 NORTH WABASH AVE
Interior Decorators Since 1885

Advertise in the World's Greatest Newspaper

BEGIN ACTION TO TAKE STREET ON GOLD COAST

Hearing Starts on Move to Quiet Title.

Strategy aimed at obtaining possession of Stone street, between Goethe and Banks streets, in the heart of the Gold Coast, without compensating the city, was disclosed yesterday when a hearing was held before Master in Chancery William H. Dellenback on a bill to effect title filed in behalf of John Holabird of Holabird & Roche, architects.

The means adopted by Holabird's counsel, John G. Campbell and Carlos Fischer, of attempting to remove authority for the sale of the street from the city council, was to set up in the bill that the map and records of the dedication of the street by H. O. Stone's subdivision of John Jacob Astor's addition to Chicago in 1848 have been lost, and that furthermore the records and plats were irregular.

Claim City Never Had Title.

In short, it is contended that the city never had title to the street and that Holabird's purchase on July 15, 1927, from Potter and Honoré Palmer, trustee of the Bertha Honoré Palmer estate, of the two blocks bounded by Goethe street, Ritchie court, Banks street and Lake Shore drive, entitles him without further outlay to possession of that length of Stone street.

The apparent purpose of the litigation is to obtain undisputed title to the entire two blocks for the erection of a monumental apartment building or apartment hotel. A 45 story apartment project to cost $15,000,000 was reported to be under consideration for that site on Nov. 28, 1926, by Leo J. Sheridan of S. W. Straus & Co., acting for a group of wealthy Chicagoans. But later the option was relinquished by Holabird who, along with other members of the syndicate, among them George W. Griffiths and John Griffiths, purchased the property.

$200,000 Asked in 1923.

Previous attempts to have Stone street vacated were made in 1903, 1914, and 1923 on motion to the city council. But the price set by the council was refused in each instance. In 1903 the city asked $25,000 for the street. The price rose to $180,000 in 1914, and in 1923 the council demanded $200,000 for relinquishment of title.

Informed of the intended coup, John A. Clark, chairman of the city council's finance committee, announced that he will lead a fight to prevent the issuance of a court order upholding the contentions of the petitioner.

"If this thing is permitted to go through," Ald. Clark declared, "and is thereby established as a precedent as a means of disposing of city property, it will mean a loss of millions of dollars and possibly bankruptcy to the city. The scheme has been tried in rare instances before, but has never been successful. I shall fight it and I shall see to it that the city council fights it tooth and nail."

City Map Records Consulted.

Records of the city's map department consulted by John D. Riley, superintendent, show "that Stone street is a street open to the public and apparently dedicated by the H. O. Stone subdivision." There appeared to be no question, he said, but what the street was indisputably public property.

It was pointed out that the move had been well disguished by the framers of the bill, who put the city of Chicago ninth in the list of defendants in the bill to quiet title. John Holabird appears as the complainant and Charles J. Marhoefer as the defendant on the bill. Marhoefer was one of a number of defendants who had in the past set some claim to title to a few lots in the block when they were owned by Potter Palmer.

For the purpose of disposing of some of these claims, James B. Forgan Jr., vice president of the First National bank, testified yesterday that he had through residence in the neighborhood been acquainted with the tenants of the Gold Coast homes in the block along Ritchie court. The houses were there and the occupants were tenants of Potter Palmer in 1899, he said. That testimony established ownership through the fact of twenty years possession, according to Master Dellenback.

Next Hearing on Dec. 22.

But there were no witnesses called to testify concerning the city's title to the street. Such testimony may be given at the next session of the hearing on Dec. 22. John G. Drennan, assistant corporation counsel, was present to represent the city.

Mr. Fischer declared that the bill to quiet title had been filed, but he dismissed it as a routine legal matter not involving, he said, the vacation of Stone street. He explained that title to some twenty pieces of property in the two blocks was somewhat cloudy, but that in the case of Marhoefer a settlement had been effected for $200. He did not mention that the city was named co-defendant in the bill. Not until yesterday was the nature of the litigation learned and the fact that hearings were being conducted.

STONE STREET, KEY TO GOLD COAST

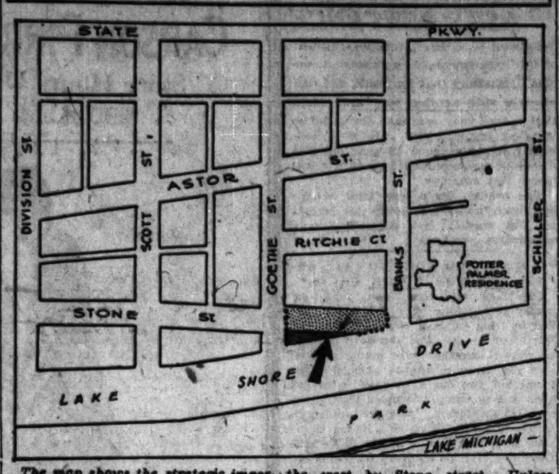

The map shows the strategic importance of the block of Stone street lying between Banks and Goethe streets to the owners of the abutting property, who have laid claim to it and are trying to have it declared vacated.

The block facing on the drive is a shallow triangular piece, bounded on the west by Stone street. Unless Stone street is vacated this small block is useless for building purposes. The larger parcel to the west of Stone street has no Lake Shore drive frontage unless Stone street is vacated and the two parcels made into one continuous whole, with a complete sweep from the drive to Ritchie court.

WIFE'S ATTORNEY CHARGES KRESGE IS PHILANDERER

Tells How 'Angel of Drys' Was Found with Girl.

(Pictures on back page.)

New York, Dec. 16. — [Special.] — Sebastian Kresge, millionaire owner of department stores, philanthropist and prohibitionist, was accused today of being a philanderer. The accusation was made before Supreme Court Justice Churchill today when attorneys for Mrs. Doris Mercier Kresge argued a motion for $25,000 counsel fees pending trial for her divorce. Mrs. Kresge is the second wife of the millionaire.

Justice Churchill reserved decision, but before the attorneys were through arguing, most of the charges that form the basis of Mrs. Kresge's complaint were spread upon the record of the court that was asked to suppress them a few months ago because of their "scandalous" nature.

Walter A. Lynch appeared for Mrs. Kresge. He argued that $25,000 was little enough to ask for the wife of one who was worth $265,000,000, especially since Mrs. Kresge had had to pawn her jewels to fight her marital battle for the last few years.

Tells of "His Princess."

Then he referred to the charges against Kresge. From Dec. 10, 1926, to April 30, 1927, Lynch said, Mrs. Kresge would show that her husband had been guilty of misconduct with Gladys Adele Fish, sister of one of his employés and known as "the princess" at her abode in 48th street.

Further, the lawyer said, detectives would swear that last April 11 they, with Mrs. Kresge, followed the millionaire merchant from a Madison avenue church to the East 48th street address, where they found Miss Fish under the bed.

There also was a reference to an indiscretion in Massachusetts in which a 16 year old girl figured.

Dry Remarks About a Dry.

Lynch then cited a list of Kresge's philanthropies, including his recent promised donation of $500,000 for the support of prohibition. At that point Max D. Steuer, attorney for Kresge, arose with an objection that his client's gifts had nothing to do with the issue. Then Mr. Lynch said he was "just trying to show the character of the man."

Arguing against granting the fee, Mr. Steuer said he couldn't see how the state of dress or undress of a co-respondent in a divorce action can influence the granting of counsel fees. As to Mrs. Kresge having to pawn her jewelry, he said, there was no evidence that she had used her $45,000 annual income from bonds Kresge gave her.

SCHOOLGIRL TOLD BANKER FATHER IS HURT; KIDNAPED

Los Angeles, Cal., Dec. 16.—[Special.]—Two messages to the residence of Perry Parker, bank cashier, today informed him that his 12 year old daughter Marion was being held for ransom. The child was lured away from Mount Vernon Junior high school, at noon yesterday, on the pretext that her father had been hurt in an automobile accident.

The second message demanded $1,500 for the safe return of his daughter. This message gave no directions for the deposit of the money, and the police and sheriff's departments of various southern California counties, organized a system to await the kidnaper with a third message of instruction.

The little girl, one of twins, was induced to leave her school and ride off with a 26 year old man, during the recess.

YOUTHS ESCAPE AS TRUCK KILLS WOMAN; CAUGHT

Three youths, said by police to have been drinking, fled yesterday from their truck after it had struck and fatally injured Mrs. Mary Szczurka, 64 years old, 9158 Chauncey avenue, at University avenue and 93d street. Police captured Matthew Bitrasich, 21 years old, and Steve Murin, of the same age, both of East Chicago, Ind., and they named Joe Yerga, 20 years old, also of East Chicago, as their companion who escaped.

This death and one other during the day raised Cook county's motor toll since Jan. 1 to 941.

Martin Mojciechowski, 40 years old, 1732 Grey avenue, Evanston, died from injuries received Dec. 4 when he was struck at Church street and Dodge avenue, Evanston, by an automobile that did not stop.

Twelve people were injured, many of them painfully, when a truck driven by Fred Koch, 4700 South Kedzie avenue, sideswiped a street car at Division street and Karlov avenue, forcing it off the track.

EIGHT BITTEN BY DOG WITH RABIES; PUSH CAMPAIGN

Disclosure by city bacteriologists that a dog which bit eight persons in the Hyde Park district yesterday was suffering from rabies prompted health and police officials last night to redouble their efforts to exterminate stray dogs.

The "mad" dog, a large collie, ran wild along Cornell avenue from 53d to 55th street, leaping at every one in its path. It was shot by Thomas Stroper, 5433 Lake Park avenue, who turned the head over to the health department. Each of the several analyses for hydrophobia was positive.

Persons bitten by the collie were Mrs. A. Kline, 44, of 5434 Kenwood avenue; Miss Lucille Beaver, 20, of 5327 Kenwood avenue; Mrs. Percy Darsey, 5440 Cornell avenue; Mrs. Dorothy Spiegel, 5424 Cornell avenue; Fred Wendell, 48, of 5510 Cornell avenue; Mrs. L. F. Herkins, 28, of 5500 Everett avenue; Roy Rothschild, 15, of 1733 East 55th street, and Leroy Susalla, 6, of 1522 East 55th street.

BUY DE MET'S CANDIES TODAY!

CLIP THIS OUT AT ONCE!

Let it serve as a reminder to buy your De Met's Candies for Christmas—immediately . . . particularly if you wish to send several boxes out of town! Every year . . . more and more folks appreciate the appropriateness of De Met's Candies as Christmas remembrances. Distinctively packaged for Christmas, in 1, 2, 3 and 5 lb. boxes at 70c, 80c and $1.00 the pound.

De Met's
CANDIES
STATE AND ADAMS STREETS
Right on the North East Corner

103 WEST ADAMS ST. In the New Bankers' Building
5 WEST RANDOLPH ST. Between State and Dearborn Sts.
114 SOUTH STATE ST. Between Adams and Monroe Sts.
11 WEST MADISON ST. Between State and Dearborn Sts.
69 EAST MONROE ST. Between Michigan and Wabash
330 S. MICHIGAN AVE. Between Jackson and Van Buren
64 E. WASHINGTON ST. Between Michigan and Wabash Ayes.
51 WEST MADISON ST. Between Dearborn and Clark Sts.
De Met's Kitchens, 229 North State St.

MANDEL BROTHERS MEN'S SHOPS

Luxurious satin lined dressing gowns, 21.75

Satin lined—satin collar—satin cuffs—satin trimmed pockets—black silk cord girdle.

Brocaded exteriors—in attractive patterns—and rich colors.

A gentleman's garment for leisure hours. All needed sizes.

SECOND FLOOR, WABASH.

GIFTS IN THE MANNER GRAND

SWEATERS

Of the finest Scotch wool, either in plain colors or fancy patterns. Priced from $12 to $22.

Of incomparable cashmere; fancy patterns, $32.50; in plain colors, $25 and $30.

For women . . . lightweight slip-ons in plain neutral shades or the brighter pastel colors. $15 and $16.50.

PECK & PECK
38-40 Michigan Avenue South
946 North Michigan Boulevard

Gloves *of durable goatskin—Fur Lined*

$5.95

FOR motoring . . . or for cold, blustry days . . . how snug and warm you'll find these fur-lined Gloves! Rich, soft fur inside—durable, husky goatskin outside—a combination that usually sells for $8.50. Make it HIS Christmas gift!

John T. Shayne INCORPORATED
Shop for Men
MICHIGAN AT RANDOLPH

There *is* a *favored* coffee flavor

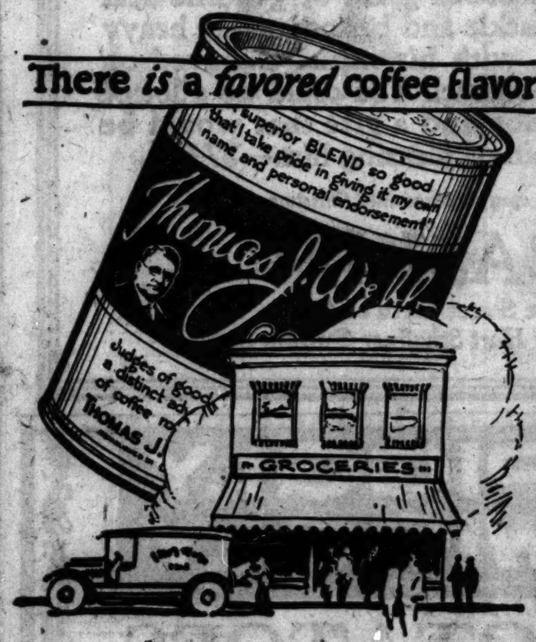

Your dealer sells this coffee. In this vast Lake Michigan area a greater number sell Webb Coffee than any other. It is their choice because it is your choice and over 2,000,000 others.

Thomas J. Webb COFFEE
IDENTIFIED *by its delightful flavor*
KNOWN *for its flavor and economy of use*

THOMAS J. WEBB TEA — *The Same Standard of Quality as the Coffee*

MILGRIM CLEARANCE

Drastic Reductions on Dresses, Gowns, Coats, Hats, Furs, Lingerie

HATS

FINAL CLEARANCE of MILGRIM Models formerly priced to $45.. to be closed out at $7.50

MILGRIM
NEW YORK CLEVELAND
600 MICHIGAN BOULEVARD · SOUTH
CHICAGO

TRIBUNE INSURANCE
For New Policy or Renewal

To secure The Tribune's $7,500.00 Travel Accident Insurance Policy, or to renew for another year one previously issued to you, cut out and fill in the application below and send it with $1.00 to Tribune Insurance Dept., Federal Life Insurance Company, 168 North Michigan Ave., Chicago, Ill.

(As stated in the Policy, the value of all specific indemnities increases 10% each year your policy is renewed.)

This offer open only to persons between the ages of 10 and 70.

☐ NEW POLICY OR ☐ RENEWAL
Check here if you wish new policy. Check here if you wish old policy renewed.

APPLICATION FOR
$7,500.00 TRAVEL ACCIDENT INSURANCE POLICY
Issued to Readers of The Chicago Daily Tribune

[Fill Out This Application and Send to Tribune Insurance Dept., FEDERAL LIFE INSURANCE COMPANY, 168 North Michigan Ave., Chicago, Illinois, with Registration fee of $1.00—Money Order or Check made payable to Federal Life Insurance Co.]

I certify that I am, or will become a reader of The Chicago Daily Tribune and hereby apply for a $7,500.00 Policy in The Federal Life Insurance Company, issued only to readers of The Chicago Daily Tribune. (If you wish a new Policy ALL QUESTIONS BELOW MUST BE ANSWERED. If you wish to renew a Policy previously issued to you, indicate above and fill in name and address only.)

FULL NAME.....
ADDRESS..... Street City State
PLACE OF BIRTH..... AGE.....
DATE OF BIRTH—MONTH..... DAY..... YEAR.....
ARE YOU TOTALLY BLIND OR DEAF?..... ARE YOU CRIPPLED TO THE EXTENT THAT YOU CANNOT TRAVEL SAFELY IN PUBLIC PLACES?.....

WRITE HERE NAME AND ADDRESS OF PERSON TO WHOM YOU WANT INSURANCE PAID IN CASE YOU ARE KILLED, OTHERWISE IT WILL BE PAYABLE TO YOUR ESTATE.
BENEFICIARY'S NAME.....
RELATIONSHIP.....
ADDRESS.....

NOTICE: No more than one policy will be issued to any one person.

CHRISTMAS DAY AGAIN WILL BE BENEFIT TO POOR

Chicago to Revive Old Custom of Helping.

BY GENEVIEVE FORBES HERRICK.

Chicago's Christmas candle of charity will shed its mellow light this year on about 16,000 families, as listed through the United Charities.

Figuring the average of five to a family, this brings 80,000 men, women, and little children, especially little children, into the glow of mercy and kindliness. And this in turn, by casual mathematics, represents about 3 per cent of the population of this city. This is exclusive of the individuals in homes for the aged, orphanages, asylums, and like institutions who do not come under the family unit plan of Christmas cheer.

Follow Last Year's Figures.

These figures, still tentative and based on last year's computations at the United Charities, demonstrate the results of the Christmas theory of Miss Amelia Sears, director of the United Charities.

For at this "so hallowed and so gracious a time" all the traditional definitions of giving and receiving are, she points out, broadened and deepened and widened.

For Christmas day is different. Its opportunities for giving are as far flung as its customs.

Thanksgiving day, some poet has lamented, is a time for gratitude—and gluttony. Fourth of July is for fuss and fireworks. St. Valentine's day is for vanity and, sometimes, for victory.

But Christmas, at least the heart of Christmas, is different. It symbolizes good will throughout Christendom in memory of the birth, that star lit night of the Christchild in a stable at Bethlehem.

Christmas Charity Is Old.

In the olden days the queen set the fashion and gave abundant largess. Everybody else followed her example. None was so low as not to deserve a bounty; none so exalted that he couldn't bend to give a bounty.

The anniversary of the nativity still is, if only for precious moments briefly snatched, a mightly leveler. Rules are relaxed and charities magnified. It is this idea of "relaxed rules and magnified charities," which motivates the 1927 Christmas work of the charities.

The ancient story was that the veriest beggar, asking alms on Christmas eve, was an ambassador of Christ. And, mindful of the words: "Inasmuch as ye have done it unto one of the least of these, my brethren, ye have done it unto me," the people of whom the beggar asked aid never sent him away empty handed. Other legends made it the Christchild himself who stood at the door disguised as a suppliant.

A candle, burning in the window, was to tell the Infant Jesus, if it were He, or his emissary, that the spirit of Christmas was in that home.

The isolated candle, beckoning the wanderer, is a custom still observed but in a vague fashion. The United Charities record book is a practical descendant of the candle.

Temporary Cheer Useful.

"But we relax our system wherever we can," Miss Sears yesterday pointed out, in busy contemplation of this season's work. "We realize that permanent happiness cannot come to a family on one day of the year alone. There must be security. But, at the same time, we deny no one the opportunity for a family Christmas."

This year it is the "family Christmas" plan which Miss Sears and other social workers are particularly emphasizing.

They call attention to the fact that you cannot "make" a child happy. The rest of the family, they maintain, must be normally free from worry and distress before the children will feel really joyous.

Mrs. Mary Moon, director of the United Charities' Christmas bureau, reminds the potential giver that the mother with the empty pocketbook wants, just as any other mother wants, to see some toys sprawled about the floor Christmas morning. She can't, however, buy them. A kindly benefactor "takes care of the family." The toys come. Fine.

Would Help Mother to Give.

But how much finer, Miss Sears suggests, if the benefactor had taken the time to consult first with that mother so that she, too, might have shared in the gift giving.

Then, there's the other side of the picture.

With a child, the investigators declare, it is not all receiving, and no giving. First of all, perhaps, the boy wants Santa to bring him a toy gun. But, second, and often it's a close second, he wants to buy his mother a handkerchief, or a bottle of perfume, or, maybe, a train of cars. He wants to give her something.

So this new combined soul and brains of charity, as sponsored by the various charities, is working for a new technique in benefactions.

There Are Unwonted Gifts.

Then there is the tragedy and it is frequently a dark one, of the inept gift.

Here are a few cases, selected quite by random from Mrs. Moon's copious notebook:

There was the Italian woman, middle aged, large, hard working. She needed a new dress. Decent black was what she wanted. And she received a party dress, of pale pink and soiled; and a garden party hat which had once, too, been pink.

Bertha was fourteen years old, working her way through high school. She told the woman who came to call on her that she wanted a briefcase and a few school books.

Needs Efficient Santa Claus.

Then, if Santa were extra generous, a pocketbook would delight her tremendously. Christmas morning came with its challenging package from the outside world. She tore open the wrappings. There was a lovely doll.

And so, today, and tomorrow, and the next day, up to Christmas morning, there are about one thousand assistants to the United Charities working in their various outposts, searching the city for those who need the glow of the Christmas candle. And they are trying to learn, too, just what that need is.

WED AT 13, MADE TO LIVE AS CHILD; SHE GETS DECREE

Wanted to Grow Up; He Wouldn't Let Her.

(Picture on back page.)

Of course there were other reasons, but it was the big blue ribbon that Edna Hennegan wore on her long queue of hair the day she was married to George Provancha that ended their romance.

Edna was 13 years old when she marched up to the altar with George. He was 35. The date was March 7, 1923. Following the ceremony the little girl bride had the congratulations of her relatives. They had arranged the marriage.

The story came out yesterday in the court of Judge Joseph Sabath. Edna, now a mature art student of 17, told it in response to questions from her attorney, Victor E. Karlsen.

Wanted Wife's Place.

"I didn't know much," she said, "but I wanted to be a good wife to George. So I quit running around with other little girls.

"To look more grown up I put away the hair ribbons I had always worn. That made trouble. George would come home, where I was pretending—I suppose that was all you really could call it—that I was a housewife.

"'Where,' he would ask, 'is your hair ribbon?'

Wife or Daughter?

"When I told him that I thought it made me look too young he would order me to wear it. That made more trouble. You see, I wanted to be a wife and he wanted me to be his little daughter."

She added that Provancha, in her opinion, had always been actuated by kindly motives, but he discovered he had made a mistake and at the end of a year he deserted her. Now, at 39, he still lives at Le Mars, Ia., the scene of the wedding.

Judge Sabath granted her a divorce and Edna will pursue her art studies.

GASKELL WON'T SEEK NEW TRIAL; ASKS SENTENCE

Rolland H. Gaskell, former sergeant of the highway police department, decided yesterday that he would not risk his fate with another jury and asked that a two year sentence for rape be imposed immediately. He was convicted of attacking a 19 year old girl who had accompanied him to a roadhouse last summer.

The motion for a new trial, which had been made following the return of the verdict last Saturday, was withdrawn yesterday.

"49 WAYS AND MORE TO CALIFORNIA AND THE NORTH COAST."

This book will save you time and money in planning your California trip. Routes from Chicago via the Chicago & Northwestern Ry. and territory covered as shown, together with maps, as well as fares, train schedules, and other information you ought to have; also ask about our personally escorted all-expense tours to California. Sent free on application to 148 S. Clark St., Phone Dearborn 2323, or 226 W. Jackson St., Phone Dearborn 2121, or Madison St. Terminal, Phone Dearborn 2323. Passenger Information, Phone Dearborn 2060.—Adv.

Bed Coverings and Boudoir Accessories of Distinction

Traveling Sets

Gifts of Enduring Charm

Wide Assortments

Your visit to our shop will prove most delightful and interesting

Carlin Comforts Inc

662 NORTH MICHIGAN AVE.

At Erie Street

BASKIN STATE STREET

A gift he'll treasure as it mellows with age—a

HICKOK BELT SET

$7.50

Belt - Buckle - Beltogram

The belt is of cobra-grain or genuine seal leather. The buckle and beltogram are heavy sterling silver, with his initial engraved on them in black enamel. You could do a lot of looking and not find a gift that would be more certain of pleasing him—$7.50

Store open evenings until Christmas

BASKIN

State Street north of Adams

The home of Hart Schaffner & Marx Clothes

CARSON PIRIE SCOTT & Co

Store Hours Until Christmas

8:30 A. M. to 6 P. M.

Muskrat Coats

A Special Group Of Excellent Values

$195

COATS of both silver and darker muskrat are included in this low priced selling. Fine peltries of soft thick fur have been worked on interesting diagonals in unusually well made garments.

Some are generously collared in deep fox, others are trimmed in muskrat of darker shade, while all are lined with durable, heavy silk. Sizes 16 to "42."

Fourth Floor, East

Direct Connection Between the State Street and Wabash Avenue Buildings on the Second, Third, Fourth, Fifth, Sixth and Seventh Floors, Also Subway.

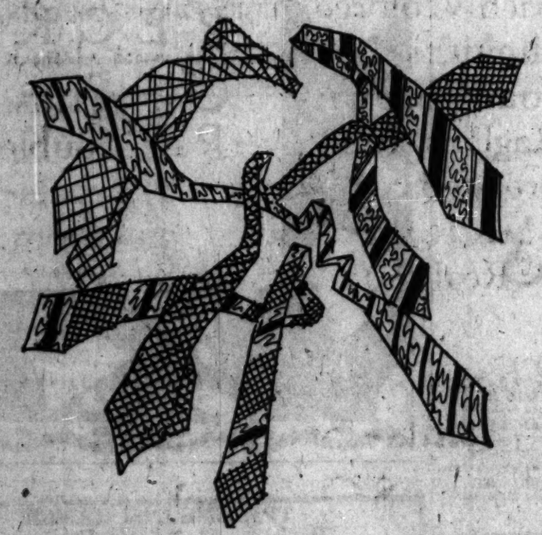

Cravats

THE ASSORTMENTS OF NECKWEAR ARE MOST EXCEPTIONAL AND DISTINGUISHED. CUT AND SUPERBLY TAILORED FROM SILK BLANKETS WOVEN SOLELY FOR FINCHLEY IN FRANCE AND ENGLAND FOR CHRISTMAS NINETEEN TWENTY SEVEN.

TWO DOLLARS AND MORE

NOTICE—TO ASSURE UNCOMMONNESS, ONLY A FEW CRAVATS OF A KIND ARE PRESENTED. BUT SELECTIONS ARE MOST BOUNTIFUL.

THE FINCHLEY Establishment

Jackson Boulevard East of State

PIGGLY WIGGLY

POTATOES

Genuine Idaho Russets

Per Peck 35c

CANDY

All Filled Centers 1 lb. Jar 39c

COCOA

Walter Baker's ½ lb. Can 17c

On Sale Saturday in PIGGLY-WIGGLY *Stores*

Store Open 'Til 9 P. M.

A Great Store in a Great City

THE FAIR

State, Adams and Dearborn Streets

53 Years of Faithful Service—53

MEMBER CHICAGO BETTER BUSINESS BUREAU

Ideal Christmas Gifts

SWEATERS

From the Surplus Stock of the Puritan Knitting Mills

About ½ Price

Those who know the high quality of Puritan Sweaters (made in Philadelphia, Pa.) will be quick to realize the extreme importance of this Outstanding Holiday Event.

For Men, Women and Youths

EVERY SWEATER GUARANTEED BY THE FAIR AND THE MAKER

Values to $8.95

$4.95

Including V-Neck and Shawl Collar Shaker Pullovers, Shawl Collar Shaker Coats, Crew-Neck Shaker Pullovers, Brushed Wool Sport Coats, Fancy Knit Sport Coats and the popular V-Neck and Crew-Neck Cricket Pullovers in a wealth of plain and fancy color combinations.

Values to $14.50

$6.95

V-Neck, Crew-Neck and Shawl Collar Shaker Pullovers, Shawl Collar Coats, and the very latest Novelty Jacquard Shaker Pullovers. A profusion of colors and combination effects that will please every taste.

Entire Stock on Sale, Second Floor, Sporting Goods Department

"WHITEY BAKER," Professional Boxer and Trainer; "PADDY DRISCOLL," Professional Football Star and All Around Athlete, will help you select your athletic gifts in our Sporting Goods Dept. today, 2nd Floor.

FIRE AND SWORD RID SOUTH CHINA OF COMMUNISTS

Russians Executed; Raid Soviet Consulates.

BY JOHN POWELL.

[Chicago Tribune Press Service.]

[Copyright: 1927: By The Chicago Tribune.]

SHANGHAI, Dec. 16.—The Chinese Nationalists apparently are swinging back to the extreme right as they previously swung to the extreme left, according to reports from Canton, Hankow and other places in the interior tonight. Nationalist troops policed the former foreign concessions and the French concession at Hankow, rounding up hundreds of alleged Chinese and Russian communists.

The soviet consulate at Hankow was raided and the officials loaded on trucks and lodged in concentration camps, while suspected Russian communists, including women and children, were paraded through the streets in their night clothing and with their hands tied by rope. The troops also raided the foreign hospital at Hankow, arresting the patients, including Canadians and Britons. The soldiers brandished pistols at the patients' beds while questioning them regarding their soviet affiliations.

Execute Russians in Canton.

Reports from Canton, where the Red uprising caused thousands of deaths and vasts losses by fire, are of a most alarming character. They state that the Chinese military summarily executed eight Russian alleged communists. The soviet consul and vice consul may be among those executed.

The soviet consulates both at Hankow and Canton were occupied by Chinese military.

Soldiers at the town of Wuhu, Anhwei province, while searching communists, mistook the British customs commissioner for a Russian and chased him from his home to a boat in the river, where he finally escaped.

Register All Russians.

Quo Tai-chi, commissioner of foreign affairs in Shanghai, was busy today drafting regulations covering the registration and control of Russian citizens here. He issued an order that all Russians, both reds and whites, must register before Dec. 23. All soviet subjects intending to depart from China must apply for passports immediately. Mr. Quo said the sole intention is to prevent further communist agitation.

The Kuomintang ultra conservatives are demanding the arrest of all Cantonese members of the central executive committee, including Dr. Wang Ching-wei, most of whom have gone into hiding within the foreign settlements, chiefly the French concession.

Photos Show Ruthless Slaughter.

CANTON, China, Dec. 16.—(AP)—Canton has been quite aptly described as a "city of the dead" since the suppression of the communist peasant and labor uprisings of Sunday.

Photographs confirm the ruthless slaughter that occurred. There are pictures available of trucks loaded up with bodies, piled three and four deep, as they were driven through the streets to burial places.

Long rows of corpses laid on the pavements provided grewsome evidence of the vengeance wreaked on those suspected of communist leanings when the nationalists recaptured the city later in the week.

The building of the Central Bank of China is a mass of ruins. This building served as headquarters of the nationalist organization and the fate of $5,000,000 stored in its strong room is unknown.

Woman Among Those Executed.

Witnesses declare Russians commanded the Chinese Reds in bitter fighting prior to the Red defeat, while the Russian consulate was involved in active direction of the rioters. These statements are responsible for the action of the anti-Reds in tracking down all Russians. Every hotel haunt was visited. Two Russians were shot down near the municipal offices and five others, including the vice consul and a woman, were publicly executed.

The soviet consul general and fourteen other Russians were taken through the streets as prisoners amid the applause of the populace, who shouted their abhorrence.

Russia to Make Protest.

[Chicago Tribune Press Service.]

RIGA, Latvia, Dec. 16.—The Moscow radio announces that the soviet government intends to protest energetically to the Chinese government regarding the "brutal murder of eleven soviet citizens," who were executed during the suppression of the Canton revolt.

WIFE FINDS SHE IS ONLY ONE OF HUSBAND'S MATES

Mrs. James McCarthy, 19 year old actress who uses the name Virginia Williams on the stage, opened a letter addressed to her husband at their home, 6213 Langley avenue, yesterday. Its contents startled her.

"Love from your darling wife and the twins," was one sentence.

Miss Williams took the letter to the police. Sergts. McVeigh and Fisher of the detective bureau arrested McCarthy, who was married to the actress in San Antonio, Tex., last August. He admitted that he had married Anna Lambert, the twins' mother, who lives at 1116 Birchwood street, Detroit, without having obtained a divorce.

"But I was drinking at that wedding and I don't think it was legal," he said. "That time I used the name William Vernon. I was James McCarthy when I married Virginia. My real name is Walter Webb."

ENGINEERS ASK MAYOR TO KEEP SMOKE EXPERTS

Proposed Ouster Cited as a Calamity.

Describing as a calamity the proposed ouster of the city's thirty smoke observers, officials of the International Brotherhood of Steam and Operating Engineers appealed to Mayor Thompson and the council finance committee yesterday to retain them.

Acting on the advice of George E. Nye, chief boiler inspector, the committee a few days ago eliminated the observers from the 1928 budget, replacing them by boiler inspectors. Abolition of the observers, said to be the backbone of the city's smoke abatement forces, drew severe criticisms, of which that of the engineers' union is the latest.

Protest Letters Sent.

Letters of protest, signed by W. J. Budden, secretary, were forwarded to the mayor, Mr. Nye, and Ald. John Clark (30th), chairman of the committee.

"The public has been misinformed by statements that all the smoke observers have to do is watch smoke," Mr. Budden declared. "The real truth is that each one must be a highly trained engineer, usually a college graduate, who must be capable of instructing engineers and firemen in the proper methods of firing boilers. In this work they have saved plant owners thousands of dollars as well as abating the smoke nuisance."

Mr. Budden's letters scoffed at the argument of Mr. Nye that smoke inspection with a view to enforcing the anti-smoke ordinance is a job for the police department.

"It would be utterly impossible for the police to enforce the smoke law as they have enough to do to suppress crime without looking for smoke, and, moreover, we consider them incompetent to act in the same capacity as smoke inspectors, as they are not capable engineers. We feel that boiler inspectors would also be incompetent for the same reason."

Mr. Budden pointed out further that black smoke, pouring from stacks without restriction, is a constant menace to public health; that it ruins clothing and covers the city's buildings with an unsightly coat of soot.

Ald. Clark explained last night that the finance committee still has an opportunity to rescind its action striking out the smoke observers' positions when it makes its final checkup on the budget, although Mr. Nye's recommendations have been tentatively accepted.

Especially Popular on Saturdays

Any and every person who, taking breakfast, luncheon, dinner or late supper within the Loop, adheres to high standards in food selection is, logically, at least an occasional patron of Henrici's. Have you ordered your Plum Pudding, Dark Fruit Cakes and other cakes for the holidays? Parcel Post deliveries anywhere in the United States.

Henrici's
ON RANDOLPH
Between Dearborn and Clark Streets
7 A. M. to Midnight, Including Sundays
WM. M. COLLINS, Pres.
No orchestral din

WALK-OVER
SHOE STORES

SLIPPERS —for "him"

THIS PAIR of soft, pliable kidskin with flexible soles and rubber heels, $3.50

An easy chair—a smoke and comfortable slippers! What a restful effect at the end of the day. Fine leathers for endurance—flexible soles for comfort—and perfect fit for appearance. Mannish slippers—sure to please. Priced at $3.50, $4.50, $5.

WALK-OVER
Shoe Store *Palmer House*
125 SOUTH STATE ST.
OPEN SATURDAY NIGHT TILL 9—AND EVERY NIGHT NEXT WEEK
14 SOUTH DEARBORN

Other Walk-Over Stores at 4700 Sheridan Road, 1313 East 63rd St., 6440 So. Halsted St., 607 Davis St., Evanston, Elgin, Rockford, Gary and South Bend.

THE *health-rays of sunshine*

are captured in good butter

Among Nature's best tonics for growing little bodies, are the growth and health factors known as vitamins A and D.

Fortunately, Nature has captured and concentrated in good, pure butter a great store of the precious health rays of sunshine. As a result, scientists tell us, good butter is rich in vitamins A and D.

That is why good butter builds strong, sturdy bodies in children. Also why it builds resistance to rickets, anemia, colds and many of the childhood diseases.

Blue Valley Butter is a rich source of these vitamins A and D, because every scientific precaution has been taken to safeguard and preserve them.

Professor Otto F. Hunziker, in the Blue Valley Research Laboratories, has worked out countless advanced scientific methods. These methods, together with careful selection and thorough *pasteurization* of all cream, assure pronounced health qualities in every pound of Blue Valley Butter.

But try Blue Valley. See how it makes your children grow and thrive. Also how they love its delightful flavor. Sold only in triple-wrapped packages.

BLUE VALLEY CREAMERY CO.

BLUE VALLEY BUTTER

Churned fresh from PASTEURIZED cream — is good butter — Made every day, right in this city

©1928, B. V. C. Co.

SATISFACTION MR GUARANTEED

AMAZING SUIT AND OVERCOAT VALUES

Thousands of blue overcoats $50 values at
$33.50

Worsted curl boucles-chinchillas-suedes-herringbones-diamond weaves-richly silk-lined coats. Famous Rothshire coats in long college styles-double breasted dress-velvet collared coats-ulsters-ulsterettes-everyone a phenomenal value at $33.50

Thousands of fancy weave overcoats-$50 values at
$33.50

Richly colored overcoats-tweeds, cheviots-burly blanket back coats-browns, grays, plaids. Raglans, tube overcoats, double breasted coats-college cut coats-actually thousands to pick from. Real $50 overcoats at $33.50

Thousands of oxford gray suits-$50 values at
$33.50

New shadow stripe oxfords-silver stripes-plain oxfords-herringbones-diamond weaves-every suit hand tailored in new university styles-with single or double breasted vests. Stylish business suits in worsteds and velours for men of all sizes

3rd floor

MAURICE L. ROTHSCHILD

State at Jackson

FORGERY STORY STIRS MEXICAN BRIBE INQUIRY

Recall "Red Plot" Fake by Russian Spy.

(Continued from first page.)

Obregon. Facsimiles of his fakes were published in the Hearst papers at the time.

At the public session of the committee, George W. Hinman, former Hearst correspondent in Mexico City, testified that he heard last March of the existence of documents establishing Mexican government payments to Americans. He said Miguel Avila told him such documents could be purchased. Hinman said that night he was called back to the United States by the death of his father and had no further connection with the matter.

Told of Other Payments.

Avila, who sold the alleged documents to Hearst for $12,000, being recalled to the witness stand said that he never heard of the matter till May and then was told by John Page, the Hearst reporter who subsequently wrote the articles. Avila said what he told Hinman in March was of payments by the Mexican government to a "delegation of American Protestants" that visited Mexico City.

Victor Watson, editor in chief of Hearst's New York Mirror, told what was done to establish the authenticity of the documents.

"I told Page to get the evidence of authenticity," he said. "I decided that the best way was to plant a man in the Mexican consulate in New York. Avila was to get a job in the consulate."

Senator Reed [Rep., Pa.], chairman of the committee, asked the witness if he thought the assignment of Avila to establish the authenticity of the documents he himself had procured was an effective way to test their genuineness. Watson thought it was if Avila were able to get documentary substantiation. It turned out that Avila did not land a job in the consulate but brought other documents which he said he purchased from clerks in the office of Arturo Elias, Mexican financial representative in New York.

Page laid before the committee two affidavits corroborative of the documents, relating to a secret anti-American treaty between Mexico and Japan. One was by a stenographer who swore that he recognized certain paragraphs as having been dictated to him by a Mexican government official. The other was by Amilcar Zenetello, former Calles campaign manager, now a refugee living at San Antonio, Tex. Zenetello said that while a member of the Mexican congress he saw a copy of the secret treaty.

Pani Issues Statement.

The Mexican embassy issued to the press a statement by Alberto J. Pani, Mexican minister to France and formerly Mexican finance minister.

"These papers are forgeries and can deceive nobody but people neither acquainted with the usual form in which Mexican official documents are made nor with the procedure used in public matters by the administration of Mexico."

PLAY PRODUCING TO BE ABANDONED BY MRS. INSULL

Sets Jan. 7 as Limit of Venture at Studebaker.

Mrs. Samuel Insull yesterday made formal announcement that three weeks from tonight she will abandon her activities as director of the Studebaker Theater, disband the company she has assembled for répertoire, and return the playhouse to competition for such plays and shows as may not find bookings elsewhere in Chicago.

She took over the Studebaker in October, 1926, for six years. The first year of the period was the final year of the lease made in 1921 by Hanks & Gozzalo, who gave the remaining year of their term to her for a bonus of $50,000. It is understood that her lease of five years, starting last October, is at the rate of $80,000 annually.

Explaining her withdrawal to Mr. Donaghey, dramatic critic of THE TRIBUNE, Mrs. Insull said:

"I have reluctantly reached the belief that my ambition was misdirected, my plan a mistake, and my money wasted. I'm not crying: indeed, I feel proud that I'm quitting with a laugh! I've learned that Chicago is not a market-place for the raw materials of a répertoire theater such as I hoped to make of the Studebaker. I can easily have scenery painted here and 'properties' manufactured here; but dramatists do not send their plays here to be read and actors do not walk Michigan boulevard looking for Chicago engagements.

"It costs as much to carry a fifty-dollar actor from New York hither or to return one as to bring on or return a five-hundred-dollar actor, if you know what I mean. I find that, to run off a répertoire on what might be termed a four-weeks headway, I must, if I'm to look after my own business as a director should, rush to New York and back whenever a new actor is required. If I engage American players they are out of place in English works; if I engage English players—well, you see what I mean.

"Yet, these might classify as minor vicissitudes if the public had shown an interest. The public hasn't. I brought on the Theater Guild, guaranteeing the organization, for eight weeks, in which time the Studebaker was thronged. The Guild has built itself up from the proverbial shoestring start through eight years. I believed that, with something more than a shoestring start, I might give to Chicago an equivalent of the Guild. The public doesn't seem to care.

"Why go on? Lacking an encouraging reply, I'm not going on. I will call it an end January 7, with the final performance of the current play, 'Mr. Pim Passes By.'"

Mrs. Insull staged two plays last season, "The Runaway Road" and "Dice of God," and two this season, Shaw's "Heartbreak House" and Milne's "Mr. Pim."

Mrs. Ruth McCormick Dry, She Says in St. Louis

St. Louis, Mo., Dec. 16.—(AP)—Mrs. Ruth Hanna McCormick of Chicago, candidate for the Republican nomination for congressman-at-large in Illinois, says she is a "dry" and will not dodge the liquor issue. In conference here with a number of St. Louisans today she said: "I am dry. When I am elected I shall take an oath to uphold the constitution and the laws and I shall keep my oath."

Johnson & Harwood

December Sale

Dresses

Reduced from $25, $30, $35, $40 to

$18

Hundreds of unusually smart modes for Daytime, Afternoon, and Business wear, in Satin, Canton Crepe, Georgette and light weight Woolen fabrics in the season's favorite colors are being closed out at this exceptionally low price.

Fur-Trimmed

Coats

$58 and $88

Chic styles for the young Miss, and slender, youthful models for the Woman. Coats fashioned in the new cloths, luxuriously furred. In the $58 group are values up to $95. In the $88 group are values up to $125.

All Fur Coats at 20% Discount

During this sale we offer a discount of 20% on any fur coat in stock, including the newest and finest models of Hudson Seal, Raccoon, Beaver, Muskrat, Caracul, Wessel, Jap Mink, Squirrel, Pony, Krimmer, and Opossum.

Johnson & Harwood

37 South Wabash Ave.
3rd Floor, N. E. Corner Monroe

Fur-lined gloves for his present

Of course, they're warm—you expect that from fur-lined gloves. These are more than that—they're stylish, good looking, mannish gloves. They'll make a handsome Xmas gift

$5

Lined in selected rabbit and lambs wool—in tan, cordovan, black

IMPORTERS—MANUFACTURERS—RETAILERS—WHOLESALERS

MAURICE L ROTHSCHILD

State at Jackson

MINNEAPOLIS CHICAGO ST. PAUL NEW YORK

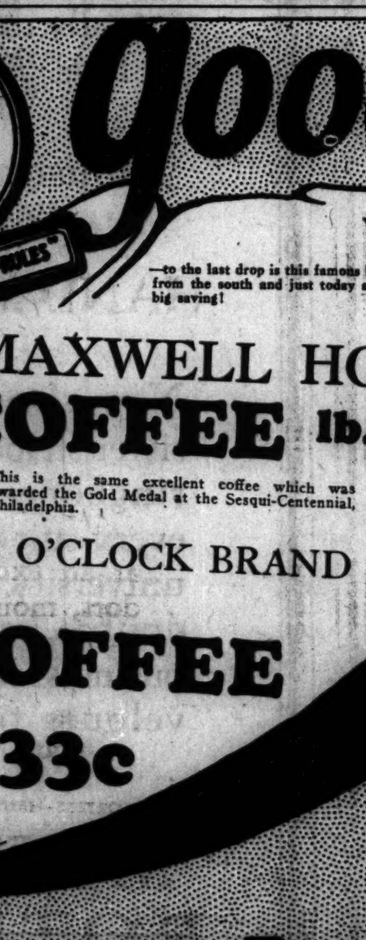

good!

—to the last drop is this famous blend from the south and just today at this big saving!

MAXWELL HOUSE COFFEE lb. 49c

This is the same excellent coffee which was awarded the Gold Medal at the Sesqui-Centennial, Philadelphia.

8 O'CLOCK BRAND COFFEE 33c

THE GREAT ATLANTIC & PACIFIC TEA CO.

MIDDLE WESTERN DIVISION

Bedell

STATE STREET CORNER MONROE

To Achieve Success with Your Christmas Gift—Give

SILK HOSIERY

Luxuriously Sheer Chiffon—Full Fashioned—These Dainty Hose Are Featured in the Fashionable Tints

Silk from Top to Toe

Bedell hosiery is so sought after because it achieves a desired slim and graceful ankle. They are offered in all the newest shades at this moderate price and are a practical gift.

$1.45

3 pair, $4

Exquisite Quality Hosiery—Silk from Top to Toe—Featured from $1.15 Up to $3.98.

Bedell Silk Hosiery—the Envied Christmas Gift—
Is Guaranteed to Be Perfect

IMPORTED GLOVES

THE GIFT SUPREME

$2.95

Chicago's Greatest Glove Values

In all styles. Clasp, slip-on, novelty. In kid, suede, cape lined and unlined. All sizes and colors.

There's no finer gift than a pair of Moss Gloves for Christmas.

Open Every Evening Until Christmas

Moss GLOVES — MOSS — *Greystone* HOSIERY

Loop Store—141 South State St.
4604 Sheridan Road — 4732 Sheridan Road
6303 Cottage Grove Ave. — 6326 S. Halsted St.
1325 Milwaukee Ave — 3306 Lawrence Ave.
3257 W. Roosevelt Road

Gift-Values

Gifts of Pearl Beads

Express the Holiday Spirit

60-inch strands of pearl beads—with rich Oriental lustre—securely knotted between each bead. Special (Main Floor, State Street), at

2.95

Perfumes

Leatheric, Paris La Feria (The Fairies) perfume, original package $3 value, at

2.69

Cutex Sets, 79c

Cutex Five Minute Manicure Sets—packed in metal case, very neat for a gift—(Main Fl.)

An Adorable Gift

Crepe de Chine Lingerie

The intimate Christmas gift—dainty and appealing—a pleasing display on our Third Floor featuring the newest models—effectively lace trimmed (Third Floor Center), at

Pink Peach Nile Orchid

1.85

Scarfs That Flutter Of Lustrous Silks

Most acceptable gifts for women—gorgeously designed or subdued patterns, every imaginable shade, 19x66 inch scarfs—a holiday special today (Main Floor, State Street), at

2.89

Scores of Styles

Hand Bags For Evening Scintillating with Rhinestones

Black or white silk moire bags brilliantly studded with rhinestones, chain handle, mirror and change purse fittings; special on the Main Floor, State Street, at

2.95

The Simple Gift

Kerchiefs

Hand embroidered linen Madeira kerchiefs at 35c

Hand embroidered linen handkerchiefs, with white or colored designs, 24c

Silk crepe de chine and georgette, all colors, with lace trimmed edges, 48c

(Main Floor)

Silk Taffeta Umbrellas

For Rain or Shine

Make splendid gifts—all silk, with 3-inch ombre borders, 16-rib gilt frames, amberette and pearlized handles, tips, stubs. $10 value. (Main Floor, State St.)

8.95

Picot Edges

Silk Hose

Oak buff, grain, flesh, ecstacy, dusk, moonlight, bamboo, light gun metal, etc. — all silk from top to toe. Holiday special, $2.25 value (Main Floor) at

1.89

Give Gloves!

Double woven fabric, washable slip-on gloves, scalloped top—newest shades—at

1.45

Other smart gloves of fully shrunk fabrics, fancy cuffs, pique sewing, at

1.25

(Main Floor)

Let Barbara Stone Solve Your Gift Problems

(Second Floor, Center)

BOSTON STORE

State Madison and Dearborn Sts.

BROKER'S WIFE SEEKS DIVORCE, BLAMING BOOZE

Sues James M. Hutchins, Wed 7 Years Ago.

John Mitchell Hutchins, son of the late James C. Hutchins, former vice president of the Illinois Trust and Savings bank, was sued for divorce yesterday by Mrs. Renee Michael Hutchins, former New York society girl.

The bill, filed in the Circuit court by the law firm of Mayer, Meyer, Austrian & Platt, charges the defendant with excessive drinking.

Starts Long Drinking.

Mr. Hutchins began to imbibe heavily shortly after the marriage seven years ago and for the last two years, it is charged, habitually has been intoxicated.

Mr. Hutchins, young La Salle street broker, was reached at his suite at the Blackstone hotel last night, but he refused to discuss the case. His wife is reported to be in New York due to the illness of her mother, Mrs. M. C. Michael.

The couple was married March 7, 1921, the day his father's will was filed for probate, naming the bridegroom as one of the principal heirs of an $800,000 estate. The ceremony was performed at the home of his uncle and aunt, Mr. and Mrs. H. D. Critchfield.

Calls Him Quarrelsome.

The bill gives the date of separation as last Dec. 1. Mrs. Hutchins, who resides at 200 East Chestnut street, alleges she was forced to leave her husband because he was quarrelsome while drinking and had persistently failed to live up to promises to stop using liquor.

The petition in its prayer for alimony sets up that Mr. Hutchins has a substantial income from the estates of his father and of his grandfather, the late James Cass Hutchins.

SCULPTOR HELD ON ATTACK CHARGE.

George De Gayton, 18 year old sculptor, was arraigned yesterday upon a charge of an attempted rape filed by a girl of 15. She said the youth lured her to his apartment by promising to employ her as a model. His case was continued until today.

Broker's Wife Sues

Mrs. Renee Michael Hutchins.

COOLIDGE WARNS OF BIG TAX CUT; VETO PREDICTED

Displeased by Bill as It Passed House.

Washington, D. C., Dec. 16.—[Special.]—President Coolidge's emphatic disapproval of the tax reduction bill as passed by the house was made known at the White House today.

So strongly does the President feel on the subject that those who talked with him were convinced that he will veto the measure if the senate fails to hold the aggregate tax reduction down closer to the administration's $225,000,000 maximum.

It is the President's opinion that the $290,000,000 tax cut in the house bill carries the reduction farther than is warranted by the condition of the treasury. He assumes that the senate will give the matter careful consideration and thinks the tax cut will be brought within what he regards as proper limits.

Boom or Depression.

The President recognizes that there may be a business boom in 1928 which will greatly increase taxable income. This is possible, he thinks, but not probable. He also realizes that there may be a business depression which will reduce taxable income. This also he thinks is possible but not probable.

The probable situation, according to his view, is shown by the budget estimate of a surplus for the fiscal year 1929 of $352,000,000, of which $75,000,000 is from non-recurring sources.

The $352,000,000 surplus estimate, it is pointed out by the President, does not take into account probable expenditures for flood control, increased naval construction, or payments under the pending alien property legislation.

Scores Auto Tax Repeal.

The President holds to the $225,000,000 maximum of Secretary of the Treasury Mellon as the absolute limit of tax reduction. The proper maximum, according to his notion, may be even less than $225,000,000 if congress fails to cut taxes in a scientific way. The house has acted unwisely, he thinks, in repealing the automobile tax, a sure source of revenue, and relying upon other more uncertain forms of taxation.

The tax bill will reach the senate tomorrow. The bill will be referred to the finance committee, which will commence its consideration immediately after the holidays.

Senator Smoot [Rep., Utah], chairman of the finance committee, said he would seek to revamp the bill in such a way as to hold the aggregate tax reduction within the administration limit. Senator Simmons [Dem., N. C.], ranking minority member of the finance committee, said he favored boosting the tax reduction to $400,000,000.

Representative Oldfield [Dem., Ark.], a member of the house ways and means committee, predicted passage of the bill by the senate in substantially the form in which it came from the house.

Income Tax Returns Here Increased by $14,000,000

Tax collections for the northern district of Illinois during the year for 1926 incomes totaled $176,213,003.44, Mrs. Mabel G. Reinecke, collector of internal revenue, announced yesterday. The returns include the fourth installment which was due on Dec. 15. The 1926 returns are approximately $14,000,000 in excess of the returns for 1925. "The increased returns are due solely to the prosperity of the nation," Mrs. Reinecke said.

Broadway Business Men Organize Boosters Assn.

Business men of the Broadway and Sheridan road vicinity last night met and organized the Broadway Business Boosters association.

DON'T BE FOOLED
INSIST ON THE GENUINE
JOE GREIN'S SAUER KRAUT JUICE
IT'S DIFFERENT
Ask Your Dealer, or at
JOE GREIN & J. PAHLS
WHOLESALE AND RETAIL
130 West Randolph St., Chicago
40 YEARS AT THIS LOCATION
Open Daily, Including Sundays and Holidays, Until 11 P. M.
FREE
Write or call for Catalog C of Holiday Musical Novelties, Cordials and Sauer Kraut recipes. Also reprint of Dr. Bundesen's treatise on health values of Sauer Kraut and Sauer Kraut Juice.

The New Tobey Store
Michigan Avenue at Lake Street
Christmas Chairs

$69
A large English lounging chair in mahogany. A splendid man's chair. In fine imported tapestry. Regularly $120.

FROM coast to coast furniture men come to see the new Tobey Store. It is famed throughout the country for its beautiful exhibits and modern economies of organization that make rock-bottom prices.

(Right) Comfortable chairs in tapestry and Sheraton Velvet. Very special, $19.50

(Left) A comfortable chair with an interesting mahogany frame. Covered in figured linen frieze. Regularly $70. $39

(Right) A large ottoman in remnants of fine materials. Well made and of large size, 16 inches high, with seat 18 inches by 25 inches. $17.50

A considerable collection of English lounging chairs has arrived recently from our London connection, Messrs. Wm. Birch, Ltd.

The Tobey Furniture Company
Michigan Avenue at Lake Street

BEDFORD announces the OPENING of Its 13th Loop Store
TODAY
On the S.W. Cor. of CLARK and LAKE Sts.

—and in celebration offers
IN THE NEW STORE ONLY
On the S. W. Cor. of CLARK and LAKE Sts.
ROSEBRO PURE SILK CREPE
MUFFLERS
at $1.00

It will certainly pay you to visit this new Bedford store to secure your share of these very wonderful values! Lustrous, heavy, full size reefer mufflers, in 36 beautiful color combinations in foreign figures on white, tan and gray. Because of limited supply, only 2 mufflers to each customer.

Early Selections Advised
MONEY CHEERFULLY REFUNDED.
Attractive Christmas boxes with all purchases
LARGEST EXCLUSIVE DISTRIBUTORS OF MEN'S FURNISHINGS IN AMERICA
Bedford Shirt Co.
Established 1903 . . . H. JOSELIT, President
These specially priced $1 Mufflers on sale only in the new Bedford store on the
S. W. CORNER CLARK AND LAKE STS.
The 13 Bedford Loop Stores Are Open Evenings Until Christmas!

CRYSTAL PEWTER CHINA

A gift for the dining room will be appreciated by every member of the family

Beautiful china and crystal make the dinner hour an event in the day.

Graystan Flower Bowl, $25
Crystal Goblets, $13.50 a doz., up
English Bone China Service Plates, $48 to $1000 a doz.
China Tea Services, $36 up

• • •

The increasing popularity of Pewter for table service finds explanation in Peacock's extensive collections.

Candlesticks, $3 · Bowls, $5 · Plates, $7
Beakers, $6 · Coasters, $1.50
Bread and Butter Plates, $2.75
Creamer, $6.50 · Sugar, $6.50 · Tea Bell, $9

• • •

Crystal Salad Plates, $30-$275 a doz.
Crystal Finger Bowls, $21-$300 a doz.
Crystal Champagne Glasses, $12-$265 a doz.
Crystal Cocktail Glasses, $8.50-$250 a doz.
Crystal Candlesticks, $16-$80 a pair
Crystal Centerpieces, $10-$100

Third Floor

C. D. PEACOCK
JEWELERS
ESTABLISHED 1837

HAND-MADE SILK TIES
Thousands of fine ones specially priced at
$1.50

This is an exceptional lot of ties at an exceptional price! Mogadors, moires, failles - the newest patterns and colorings - every tie handmade with non-wrinkable linings. You'll probably clean up your Xmas list right here

IMPORTERS—MANUFACTURERS—RETAILERS—WHOLESALERS
MAURICE L. ROTHSCHILD
State at Jackson
MINNEAPOLIS CHICAGO ST. PAUL NEW YORK

ADVERTISE IN THE CHICAGO TRIBUNE

DEMAND CHURCH OF ENGLAND CUT TIES WITH STATE

Anglicans Aroused Over Prayer Book Rejection.

BY JOHN STEELE.
[Chicago Tribune Press Service.]
[Copyright: 1927: By The Chicago Tribune.]

LONDON, Dec. 16.—The Archbishop of Canterbury issued an official statement today appealing for prayers by the people and calling the archbishops and bishops to Lambeth palace on Monday and Tuesday to discuss the situation created by the rejection last night in the house of commons of the new Church of England prayer book.

The first result of the decision is a loud demand by the members of the church itself for the immediate disestablishment, which would free it from the dictation of parliament in matters of doctrine and would cost nothing but, perhaps, some prestige, for, although the Church of England is the official state church, it receives no money from the state.

Anglicans Assail Commoners.

The Anglicans are complaining bitterly that the measure, for which members of the church voted overwhelmingly and which was approved by the house of lords, who are predominantly churchmen, was turned down by a majority in the commons made up of "nonconformists, Jews, atheists and heretics."

This is literally true. The majority against the new book was only thirty-three, and if the matter had been left to members of the church in the house, the verdict would have been overwhelmingly for the new book. Among those voting against the book were S. Saklatvala, a Parsee communist; David Lloyd George Baptist; the Rev. J. Barr, Presbyterian; Lady Astor, Christian Scientist; Stephen Walsh, Roman Catholic, and Sir Alfred Mond, a Jew.

Many May Go Over to Rome.

It is too soon to say what the next step will be. The book might be sent back to the convocation and the objectionable Romish clauses removed and sent back to parliament, but it is unlikely that the Catholic party of the church will allow such a humiliation. It is much more likely that they will press for disestablishment. If nothing is done many may go over boldly to Rome.

The archbishop of Canterbury is expected to resign rather than engage in a new fight at the age of 80.

Fixing German Total Debt Called Key to Allies' Debts

BY SIGRID SCHULTZ.
[Chicago Tribune Press Service.]

BERLIN, Dec. 16.—With a sigh of relief, official Germany today greeted the annual report of Seymour Parker Gilbert, agent general for reparations payments. It was presented to Germany after Mr. Gilbert's departure for America.

In this document Mr. Gilbert abandoned the harsh tone which marked his memorandum of last October. He says "Germany has made all the payments required under the terms of the Dawes plan loyally and punctually." But he carefully tones down his usual assurance of friendship and good will between the German government and the reparations agent to "spirit of friendly accommodation."

The reparations agent acknowledges that Germany has paid a totol of $903,448,300 in reparations from Sept. 1, 1924, to Sept. 1, 1927. It has begun payments on the annuity for 1927 and 1928, which amounts to $417,000,000.

Wants German Debt Fixed.

The lesson which these three years of financial management of Germany's reparations obligations under the Dawes plan has taught Mr. Gilbert is that "neither the reparations problem nor other problems depending upon it—" which means Europe's debt to the United States—"will finally be solved until Germany has been given a definite task to perform on its own responsibility without foreign supervision and without transfer protection."

But the time to do this has not come.

"We still are in the testing period and further experience is needed before it will be possible to form the necessary judgment" on how much reparations Germany will be able to pay finally.

"But," continues Mr. Gilbert, "confidence in a general sense already has been restored, and that was one of the main aims of the Dawes plan."

$183,000,000 Paid to France.

Of 1,500,000,000 gold marks [$375,000,000] paid in reparations, France received $183,000,000, of which almost $13,000,000 went for the army of occupation in the Rhineland, while about $153,000,000 was paid for coal, chemical fertilizers, sugar, dyestuffs and timber, 6,700 horses, 145,000 sheep, and material of all kinds delivered to France by Germany.

Great Britain received $74,000,000 from the reparations fund, $5,000,000 of which was sufficient to pay the British army of occupation.

The United States received a total of $23,500,000, the bulk of which was turned over in dollars under a special agreement with the German government.

Many things are still wrong, Mr. Gilbert says. For instance, the budgets of the "present and preceding year have not been soundly balanced" but he has received a statement from the German government that the period of extraordinary expenditures may be looked upon as closed, which is "particularly welcome, and the recent submission of the budget for the coming year shows extraordinary expenditures are reduced to 176,000,000 gold marks [$44,000,000] compared with 471,000,000 gold marks [$117,750,000] last year, and with no new authorization to borrow, this is a distinct break from the former wrongful policy.

The second dark spot Mr. Gilbert lists is that credits have come into Germany too lavishly and tempted it into buying more raw materials than it needs. For the twelve months ending Oct. 31 the trade balance showed an excess of imports of almost $900,000,000. Nevertheless, the export of finished goods increased steadily, but it is doubtful if Germany will be able to "sell more goods abroad and there are many difficulties in the way of a substantial increase in the volume of German exports."

Needs Better Housing.

Mr. Gilbert estimates that Germany now has borrowed $1,000,100,000 abroad, in long term loans, while the short term loans are estimated at $900,000,000. These figures do not include the Dawes loan of $200,000,000.

The third dark chapter is German housing conditions, since 900,000 families are without separate living quarters. The cost of building is too high to erect the needed buildings.

CLAIMS MOTHER DUNS HIM; SUES FOR INJUNCTION

Dr. Walter W. Coen, a physician, of 6753 Stony Island avenue, filed a petition for an injunction in Circuit court yesterday, in which he charged his mother, Mrs. Sue A. Coen, of Pittsburgh, with annoying him at his office with solicitations for money. A motion for a temporary injunction to restrain her from the alleged practice, made by his attorney, P. J. Ten Hoor, was scheduled to be heard this morning by Judge Harry M. Fisher.

In June Dr. Coen gave his mother $500 and she said she was going to return to Pittsburgh, but, according to the petition, she returned to his office and demanded more. On Nov. 22 and again on Dec. 1 and 2, she went to her son's office and remained in his waiting room from 3 or 4 o'clock until 8 or 9 o'clock, it is alleged, interfering with his practice and refusing to leave without money from him.

WILLIAM MAYO FINDS GENERAL SURGEONS FEW

Dr. William J. Mayo of the Mayo Brothers hospital at Rochester, Minn., told members of the Wisconsin society yesterday at the Palmer house that the old school of surgeons, who were willing to operate on any part of the body, is rapidly passing away. They are being succeeded by surgeons who specialize in one or a few kinds of surgery.

"There are few men who can be trusted," Dr. Mayo declared, "to perform all the many different kinds of operations successfully. But there are many who can handle a particular operation in superior manner owing to their specialized training."

Boosts Ochsner Foundation.

Dr. Mayo was speaking in behalf of the Ochsner Foundation for Clinical Research of the American College of Surgeons. The foundation hopes to erect a $100,000 memorial to Dr. Albert John Ochsner, Chicago surgeon who for years was head of the Augustana hospital. His death occurred two years ago. He was a close friend of Dr. Mayo.

"Surgery has become so specialized," Mr. Mayo said, "that there are a number of operations that I would not attempt to perform myself except under the most pressing emergency."

Some criticism of specialism was uttered by Dr. Frederick A. Beasley of Northwestern university, who finds that the best medical men are neglecting the field of surgery, devoting instead most of their time to research in cancer and kindred specialised subjects.

Advance in World War.

"Thirty years ago," he said, "medical men treated fractures better than they do today. The greatest advance in medical surgery in that time was during the world war.

"I believe that the medical profession is seriously at fault. It is the duty of the best minds to give more time to the study of surgery as well as specialized studies."

President Walter Dill Scott of Northwestern university was among those who attended the luncheon.

COMMITTEE WILL DELVE INTO NAVY YARDS' RECORDS

Millions 'Are Wasted, Magruder Testifies.

[Chicago Tribune Press Service.]

Washington, D. C., Dec. 16.—[Special.]—A thorough thrashing out of the problem of whether elimination of all but three of the navy yards on the Atlantic coast would be to the best interests of naval efficiency and national economy is promised by the house naval committee for next Monday.

The decision to delve deeply into naval records to ascertain whether naval appropriations are being wastefully expended on superfluous navy yards was made known by Representative Butler [Rep., Pa.], chairman of the committee, at the conclusion of a morning session with Rear Admiral Thomas P. Magruder.

Butler in Sympathy.

"I want to say that I am in sympathy with you," Representative Butler told the fiery admiral as he concluded his latest outburst against naval waste and inefficiency with the assertion that millions of dollars have been uselessly expended in establishing and maintaining a naval yard at New Orleans and that the base at South Brooklyn was not needed.

"I want you to read this year's report of the navy paymaster before you come Monday, so we can see just how much some of these unnecessary yards are costing us," Representative Butler continued.

Waste of Time and Funds.

In his testimony today Admiral Magruder expanded his charges of extravagance in the administration of the naval establishment. He asserted there is too much centralization of authority in naval bureaus at Washington. He urged also the scrapping of the special service squadron in Central American waters, the pressing into service of the 200 destroyers now laid up because of lack of personnel, and the placing of all naval repair work in the hands of private yards.

"There are too many bureaus at Washington with authority to give orders to officers at sea," Admiral Magruder said. "Instructions are often sent from Washington in such minute detail that no discretionary power is left to the officers in command."

CRIMINAL COURT.

THURSDAY.

William Hosier, James Young, and Julius Musenski, robbery, sentenced to 1 to 20 years each in the penitentiary by Judge Harry B. Miller.

Stanley D. Manners, larceny, sentenced to 1 year in the Bridewell; Walter Gwosiak, Bruno Kanka, Chester Klimzyk, and Harry Siaszki, robbery, sentenced to 1 year to life each in the penitentiary, by Judge Stanley Klebzowski.

Leonard Young, murder, sentenced to 14 years in the penitentiary by Judge Frank Comerford.

Gust Sterrakas and Peter Yongaris, conspiracy, sentenced to 1 to 5 years each in the penitentiary by Judge Joseph B. David.

FRIDAY.

Patrick Rosa, larceny, sentenced to 1 year in the Bridewell by Judge Emanuel Eller.

Jesse McGhee, manslaughter, sentenced to 1 to 14 years in the penitentiary; Rolland Gaskell, rape, sentenced to 2 years in the penitentiary, by Judge John P. McGoorty.

Zenas Hoyne and Arthur Berg, robbery, sentenced to 1 to 20 years each in the penitentiary by Judge Harry B. Miller.

Henry Draper, burglary, sentenced to 1 year in the Bridewell by Judge Otto Kerner.

LOEB-LEOPOLD PLOT HINTED IN U. OF C. ROBBERY

With the assignment yesterday of Sergt. Michael Hogan, investigator of paroles, to aid in the apprehension of the five bandits who on Thursday robbed the University of Chicago of $22,818, police revealed that they are working on the theory that either Richard Loeb or Nathan Leopold may have plotted the holdup at the Joliet penitentiary.

"There is a possibility," Attorney Howard H. Moore, attorney for the university, told the police, "that these two murderers helped plan the crime. Both were familiar with the cashier's office and could have sketched the place from memory."

Chief of Detectives William O'Connor believes that one of the youths may have plotted with some criminal about to be released from the penitentiary. Actions of men recently released will be traced, he said.

Capt. Michael Tobin, who was suspended when news of the robbery reached Chief of Police Hughes, was reinstated again. Hughes learned that Capt. Tobin had made every effort to lend police protection to the university but that his offers were spurned.

FARM GROUP TO OPEN WAR ON U. S. ACTIVITIES

Further steps were taken yesterday by the new organization known as the Agricultural Trades of America to start an educational campaign against the federal government's activities to aid cooperative marketing of farm products.

The organization committee of the new association, formed at a meeting here on Nov. 30 by representatives of old line commission groups and dealers in various agricultural commodities, appointed an executive committee at its meeting in the Palmer house yesterday.

W. F. Jensen of Utah, chairman of the original committee, said that an attempt would be made to raise money which would be used in an educational campaign to "show the unjustness of the federal government in its attitude toward the existing marketing agencies."

Lowest One Way Fare
$30.70
New York
$26.77 Scranton, Pa.
$11.28 Cleveland
NICKEL PLATE ROAD
Thru Sleeping Cars & Coaches
Parlor Car & Dining Car Service
Leave La Salle St. Sta. Cent. Time
10:40 A.M., 2:40 P.M., 8:30 P.M.
Arrive Cleveland (Broadway Station)
8:55 p.m., 2:55 a.m., 8:50 a.m. E.T.
For information in detail call or
C. A. ASTERLIN, Ass't Gen'l Pass. Agt.
240 Webster Bldg., Chicago. Tel. Wabash 2000

MARSHALL FIELD & COMPANY

short coat of capeskin leather, wool plaid lined, red, green, brown, blue and black, $18.50; pleated skirt on bodice, $9.75; slip-over sweater of fibre and wool, in rose beige with attractive borders, $10.75.

long coat of capeskin, wool plaid lined, opossum collar, green, red, black, blue, brown, $55; string dress in bright shades, $22.75. priced $22.75.

Women's and Misses' Sports Apparel, Sixth Floor, South, State

Hours of Business Until Christmas 8:30 a.m. to 6 p.m.

MARSHALL FIELD & COMPANY

This Comfortable Wing Chair Is $32.50

We offer a limited number of these chairs at this low price. They are covered with tapestry on the inside back and one side of the cushion, mohair on the arms and reverse side of the cushion, and velour on the outside back. It is a deep, restful chair and a splendid gift.

Eighth Floor, North, State

OPEN EVENINGS AND SUNDAY

LOFTIS BROS. & CO. EST'D 1858

The Old Reliable, Original Diamond and Watch Credit House—Largest in the World

838 E. 63d ST. | 340 S. HALSTED ST. | 108 N. STATE ST. Second Floor Northwest Corner STATE and WASHINGTON | 1238 MILWAUKEE AVE. | 215 W. RANDOLPH ST.

DIAMONDS CASH OR CREDIT WATCHES

The Gift of Gifts—a Diamond!

Get a rare blue white Diamond from Loftis—a source of everlasting joy and endearment. Diamond Rings $25 up. A special offering of charming Diamond Engagement Rings at $100. CONVENIENT CREDIT TERMS.

Christmas Feature
A Beautiful Gift Ring
"Cleo" Diamond Dinner Ring
Three gorgeous blue white Diamonds are set in a beautifully carved and engraved mounting of solid 18-k white gold. A very remarkable value. $85
$2 Weekly

Special offering of solid 18-k white gold or platinum Diamond-set wedding rings, priced from $22.50 up.

White Gold Wrist Watch
Fancy rectangular wrist watch, solid 14-k white gold case, fitted with reliable 15-jewel movement. Very attractive $35
$1.00 a Week
Many other styles at $10.85, $15, $18.75, $22.50, $25, $27.50. Diamond Wrist Watches at all prices up to $2,500.

Diamond Scarf Pin
Eleven brilliant blue white Diamonds and four sapphires — pin is all platinum except stem. Very beautiful $125
$3.25 a Week

An astonishing bargain..... $7.50

Special bargains in Toilet Sets, Overnight Cases with Fittings, and Traveling Bags. Toilet Sets from..... $12.50 Up
Set illustrated is $37.50
Other prices to suit your requirements

See Our Store Windows for Special Bargains Not Advertised

Call or write for our catalog 923. Phone Central 1020 and our salesman will call.

Open Till 10:30 P. M. Every Night Till Christmas
And All Day Tomorrow—Sunday

CARSON PIRIE SCOTT & Co

Store Hours Until Christmas, 8:30 A. M. to 6 P. M.

In the Moderate Price Frock Section

Striped Wool Frocks
$13.75

IN the trim coat style a frock whose vestee and cuffs of white share honors with a row of silvered buttons and a narrow belt. Sketched at the left.

A youthful frock in two-piece effect, uses the stripes of its blouse horizontally in contrast to its skirt. Navy and black. Red also adds a touch of color to the white collar and cuffs.

Fourth Floor, Wabash.

Direct Connection between the State Street and Wabash Avenue Buildings on the Second, Third, Fourth, Fifth, Sixth and Seventh Floors, Also Subway

LINDBERGH "DOES HIS STUFF" OVER MEXICO CAPITAL

Maps Out His Air Tour of Central America.

BY JOHN CORNYN.

[Chicago Tribune Press Service.]
[Copyright, 1927, By The Chicago Tribune.]
(Pictures on back page.)

MEXICO CITY, Dec. 16. — Col. Charles A. Lindbergh continued his hero round in the Mexican capital today.

In the morning he visited the American school, where 700 students cheered him wildly. He gave an interview to newspaper men, attended a private luncheon given by Col. Repp, president of the Mexican Telephone company accompanied by President Calles and Ambassador Dwight W. Morrow, and received a delegation from the Mexican congress, which thanked him for visiting the congress yesterday.

The colonel, using two American planes, made his first flight today since arriving. Valbuena field from Washington first went up alone, but later carried passengers, among them José Alvarez, chief of the aviation staff, Col. Ramon Limon, and Lindbergh had intended to take President Calles and former President Obregon for a flight tomorrow, but as the plane he is to use for this flight has not arrived the trip has been postponed.

To Tour Central America.

The aviator announced today that he had accepted invitations to fly to Guatemala, Salvador, Honduras, and Panama. An invitation also has been sent by President Diaz of Nicaragua. After his tour of Central America, which will begin after Christmas, Col. Lindbergh will fly to Havana, and from there he will fly back to his home in St. Louis. He is eager to make the flight to Central America because he wants to learn more about aviation in the tropics.

The flyer's mother, Mrs. Evangeline Lindbergh, has accepted the invitation of Ambassador Morrow to come to Mexico City to spend Christmas with her son, though she had announced previously in Detroit that she would not make the trip.

Speaks to Students.

In his address to the students at the American school, Col. Lindbergh predicted that before the students listening to him would be old enough to travel alone, air communication between Washington and Mexico would be a humdrum affair.

"It is no more difficult to manage an airplane than an automobile, the only difference is that the plane outdoes an automobile," he told them. Col. Lindbergh left the school amid enthusiastic demands which lasted until he disappeared down the street with Ambassador Morrow.

The department of communications and public works has asked Col. Lindbergh to consult with it on plans for the development of commercial air routes in Mexico. It is said the department will communicate with the aviation department of the United States government to that end.

Stay for Air Hero.

A great entertainment will be given for Col. Lindbergh tomorrow. There will be a show in the national stadium, which seats 30,000 people. Tomorrow has been proclaimed a holiday for government employés that all may have a chance to honor the aviator.

Thousands of students organized a march through the principal streets of the city to the American embassy tonight, with flags, lanterns and music, so that "Lindy" may see one of the unique features of student life in Latin America.

When asked today by newspaper men if he would attend a bullfight, Lindy said he already had seen one in Laredo and would carry out the official program if it included a bullfight. When asked what he thought of the bullfight, he replied he believed the Mexicans perfectly capable of choosing their own sports.

R. O. T. C. Fire Hero Decorated

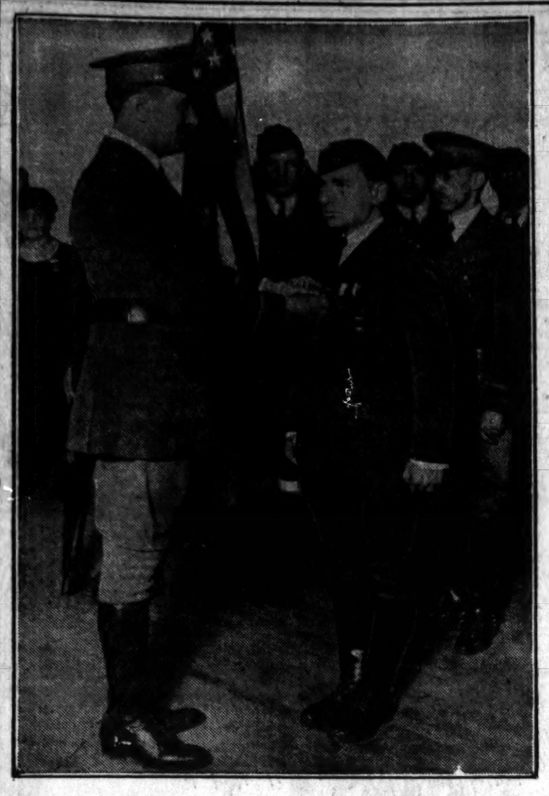

Left to right: Maj. F. L. Beals, in charge of Chicago public schools R. O. T. C.; Capt. Morris Sachs of Roosevelt High school R. O. T. C., who saved the life of a boy in a fire at 3501-3507 Wilson avenue on Dec. 1 and was awarded the R. O. T. C. distinguished service medal; Capt. J. Quentin Rood, assistant instructor in military tactics at Roosevelt High school.

[TRIBUNE Photo.]

FEAR REPLACES LOVE IN HEART OF BOMBED TEACHER

Dreads Release on Bond of Suitor-Assailant.

BY WILLARD EDWARDS.

[Chicago Tribune Press Service.]

Ottawa, Ill., Dec. 16.—[Special.]—Fear was in the voice of Miss Iola Bradford, 21 year old school teacher, as she, for the first time today, declared that she would not marry Hiram Reed, 24 years old, her former sweetheart, who is charged with placing dynamite in a school house stove Dec. 1 in an attempt to kill her and her unborn child.

The pretty brown eyed teacher was able to arise from the bed in the little farmhouse near Dana, Ill., where she has been confined since the dynamite blast sent hundreds of bits of metal into her face, arms, and upper part of her body. The bandages were taken off her face and there was revealed a network of scars, which will probably remain for life. Only today, a surgeon found an inch long bit of metal which had been imbedded in the girl's neck.

Weeks of Dreading.

For two weeks she has been brooding over her fiance's action and there has arisen in her mind an overpowering fear that when released from jail on bond [Reed's lawyer has stated that the $20,000 bond will be furnished next Monday] he will attempt to finish the attempted murder which he at first confessed and later denied.

Relatives and neighbors had thought that the girl's silence was due to the fact that she still loved Reed. They thought that the farm boy's boast that the school teacher would marry him and thus foil prosecution was justified. But there is no love in the heart of Miss Bradford for Reed, she revealed. Instead, there is only a dread that he will harm her and her child.

Miss Bradford discussed her future with evidence of indifference. School work has lost much of its attraction, she intimated. She would be forever thinking of the tragedy which marred her good looks and practically wrecked her life. She may return to bookkeeping and typing in some city office, she said, having been trained previously in that work.

Resume School After Repairs.

The schoolhouse, which was wrecked by the explosion, has been repaired and school has resumed. Miss Bradford spoke wistfully of her place being taken by a new teacher. "I loved my work," she said. "It was hard and had its unhappy moments. But I liked teaching the children and I like to think they had an affection for me. Of course, I can hardly expect any one to like me now. I am afraid to look at myself in a mirror."

Miss Bradford has no doubt that Reed put the dynamite in the stove. Recalling little incidents, she is now convinced that he had grown to hate her and to fear a forced marriage with her, she said.

"He was capable of the deed and he is capable of finishing the uncompleted job," she declared, with a shudder.

"If he is let out of jail on bond before this case comes to trial, I will be afraid to leave my home," she asserted.

Believe Reed Is Sane.

Mrs. Howard Clegg, a sister, and her husband, with whom Miss Bradford is staying, are also convinced that Reed will attempt to do more harm if released. They ridiculed the idea that Reed is insane.

"He was sane that time he called on me and talked to me for three hours," said Miss Bradford. "And I am convinced that he went from the house down to the school house a block from here and put the dynamite in the stove."

Asked if she contemplated marriage with Reed in order to provide a name for her child when it is born, the teacher indicated such a thought had never entered her mind.

"What would marriage with such a man be?" interrupted Mrs. Clegg. "Better that her baby be nameless than that it be given the name of a murderer as a father."

Reed, in the La Salle county jail, was informed of his former fiancée's tatement. He evinced surprise, seemed about to speak, then declared his lawyer had warned him not to talk about the case.

Auto Gas Death Called Suicide as Probe Opens

Federal officials and coroner office attachés yesterday investigating the death of Harry Siegel, 33, of 3336 West 67th street, who was found a victim of motor gas asphyxiation in a garage in the rear of his home Thursday, stated they believed Siegel committed suicide. They learned he was despondent over a sentence of eighteen months in a federal penitentiary following his conviction on charges of concealing assets in bankruptcy.

FATE OF ILLINOIS GAS TAX UP TO SUPREME COURT

Springfield, Ill., Dec. 16.—[Special.]—The Illinois Supreme court today took under advisement the suit instituted by the Chicago Motor club to restrain the collection of the 2 cent tax on gasoline authorized by the last legislature.

Submission of the case followed an oral argument by Amos C. Miller, attorney for the motor club, in which he declared the 2 cent tax law not only unconstitutional, but impracticable and impossible of equitable enforcement.

The legislative enactment, it was submitted, fails to express in its title the purpose of the act, as disclosed in the body of the bill. It also was declared to be in conflict with the constitution, in that it exempts kerosene and other fuels.

In no event, he declared, could the gas tax or its distribution be regarded as equitable.

R. O. T. C. CAPTAIN, 16, WINS MEDAL FOR SAVING TWO

Morris Sacks, 16, a captain in the R. O. T. C. unit at Roosevelt High school, yesterday was awarded the Chicago R. O. T. C. distinguished service medal for rescuing two persons from a fire in a flat building at 3501 Wilson avenue on Dec. 2. The medal, the first of its kind to be awarded in ten years, was presented by Maj. F. L. Beals, head of the public schools R. O. T. C. units.

Grant elementary school won the championship banner in the competition of safety patrol groups from 30 schools in district eight. The contest was held yesterday at Crane college, Oakley boulevard and Van Buren street. Over 2,000 school children took part in the exercises. Prizes were presented by Ira McDowell, deputy superintendent of police. The Gregory school was awarded second prize. Honorary mention was given the McLaren, Gladstone, May, Hayes, and Sumner school groups.

Hotel Davis

Your Home in Chicago Over the Holidays

In the center of all holiday activities . . . just north of the loop . . . an easy ride or quick walk to the theatres and shops. In the exclusive north side residential section of Chicago, with every part of the city easily accessible. 450 large, beautifully furnished outside rooms at very moderate prices.

WALTON PLACE at MICHIGAN BOULEVARD
"900 Block North"
JAMES H. DAVIS, General Manager Telephone Superior 4254

SINGLE RATES:
$2.50, $3.00, $3.50
$4.00, $5.00 per day
Double Rates $1.00 and $1.50 Per Day Extra

Home of the Oriental Room

Lasts the whole year has never been equalled
Mickelberry's OLD FARM SAUSAGE

No other sausages taste like Mickelberry's. Seasoned a secret Southern way, they not only whet the appetite, but *inspire* digestion. At all food shops, in the green and yellow package.

New Spring DRESSES

New Styles
New Materials
Over 300 to select from

$13.75

Satisfaction or money back

SAMPLE CLOAK & SUIT SHOP
FOURTH FLOOR
SOUTH AMERICAN BUILDING
36 S. STATE ST.

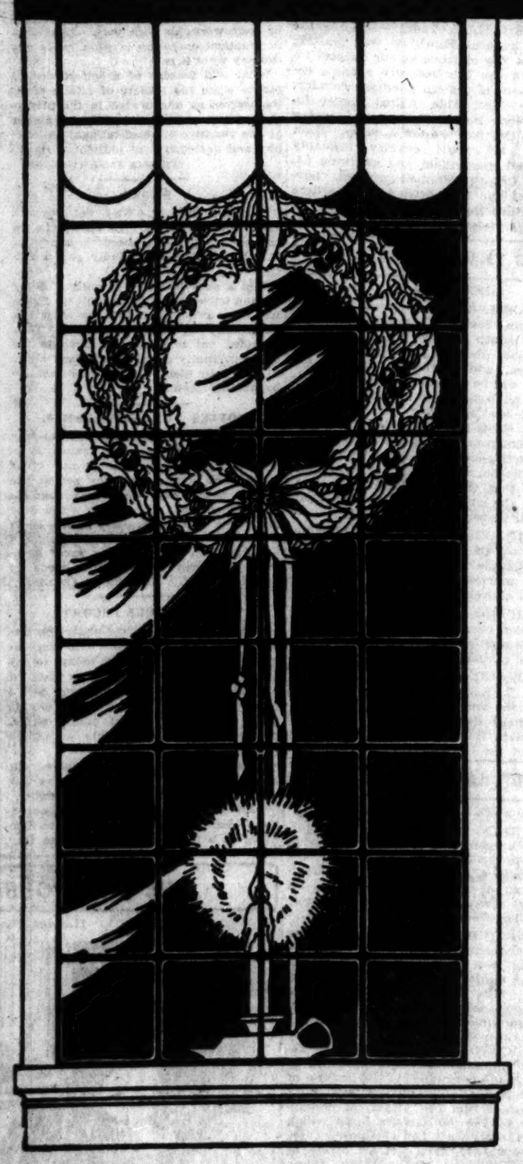

"..THE OUT-WARD SIGN

Flowers radiate the magic spirit of Christmas, carrying to those you love the story of a heart full to overflowing with the cheer and good-fellowship of Christmastide. Solve your gift problem with flowers, the outward sign of the holiday spirit within.

Prices at your florist's to suit every purse.

"Say it with Flowers"

CARSON PIRIE SCOTT & CO

THE MEN'S STORE

MONROE at WABASH

Overcoats

With warmth and weight and the good style of overcoats far higher priced. And with fabrics and workmanship that are nothing less than remarkable at this very moderate price.

$35

Third Floor

Chicago Daily Tribune

FOUNDED JUNE 10, 1847

ENTERED AS SECOND CLASS MATTER JUNE 8, 1865, AT THE POSTOFFICE AT CHICAGO, ILL., UNDER ACT OF MARCH 3, 1879.

All unsolicited articles, manuscripts, letters and pictures sent to The Tribune are sent at the owner's risk, and The Tribune company expressly repudiates any liability or responsibility for their safe custody or return.

SATURDAY, DECEMBER 17, 1927.

THE TRIBUNE OFFICES.
CHICAGO—TRIBUNE SQUARE.
NEW YORK—512 FIFTH AVENUE.
WASHINGTON—40 WYATT BUILDING.
BOSTON—718 CHAMBER OF COMMERCE BUILDING.
ATLANTA—1341 HURT BUILDING.
LONDON—138 FLEET STREET, E. C. 4.
PARIS—1 RUE SCRIBE.
BERLIN—1 UNTER DEN LINDEN.
RIGA—ROSENSTR. 13/5.
ROME—GALLERIA COLONNA (SCALA A).
VIENNA—8 ROSENBURSENSTRASSE.
GIBRALTAR—HOTEL CECIL.
PEKING—GRAND HOTEL DES WAGON-LITS.
SHANGHAI—4 AVENUE EDWARD VII.
TOKIO—MORIMURA BUILDING, HIBIYA PARK.
MEXICO CITY—HOTEL REGIS.
PANAMA CANAL, HOTEL WASHINGTON.
SPECIAL REPRESENTATION.
LOS ANGELES—TIMES BUILDING.
SAN FRANCISCO—742 MARKET STREET.
SEATTLE—WHITE HENRY STUART BUILDING.

THE TRIBUNE'S PLATFORM FOR METROPOLITAN CHICAGO

1. *Make Chicago the First City in the World.*
2. *Start Building a Subway.*
3. *Electrify the Railroads.*
4. *Abolish the Smoke Pall.*
5. *Build Safe Streets and Highways.*
6. *Re-establish Constitutional Representation.*
7. *Build Chicago the Best Convention Hall in America.*

THE CHURCH OF ENGLAND.

The prayer book revision, a subject of controversy in and out of the Church of England, has been defeated in the house of commons by a vote of 247 to 205. Ecclesiastical authority in the church was for the revision. The cabinet was divided. The labor representatives were against it. Some nonconforming churches were opposed although the ritualistic changes meant nothing in their church procedure.

Lady Astor, who voted against the revision, said: "You cannot touch the Protestant church. You can play ducks and drakes with everything else, but not the church." That voiced the sentiment that the Anglican trend was in the direction of an accord with Rome. John Steele, THE TRIBUNE correspondent, wrote that "few more eventful divisions have ever been taken in the house of commons."

Commander Kenworthy, a supporter of revision, said: "The next step is disestablishment. It is the finish of the Church of England as a state church."

Great Britain is in the process of a revolution. The use of force has not extended beyond strikes and attempts at strikes but it is nevertheless revolution with its direction apparent and its outcome uncertain.

It has been customary to refer to representative government in the United States and in Great Britain as the products of democracies, as if the social structures of both countries were alike. That assumes that representative government produces democracy but political organization is only a part of what is meant now by democracy.

Representative government in Great Britain has not had the periods which in the United States were represented by Jefferson, Jackson, Lincoln and Bryan. Its political evolution has not greatly affected the social state of its citizens, their expectations in life or their accomplishments in matters of more intimate consequences to them than government. British social organization has retained the medieval stratification of castes and the medieval association of state and church. Both represent the dominance of superior men and a superiority which is indicated by birth and need not be by achievement.

The submission of a church ritual to the act of parliament preliminary to its submission to the crown for royal assent is a survival of medievalism with respect to which the fundamentalist trial in Dayton, Tenn., was modernist. In Tennessee the people who gave such amusement, nowhere more than in Great Britain, were using their representative government to declare what might be taught in schools supported by their money. They decided ignorantly but they did not have as a part of their political and social system a church attached to their government and relying upon the legislature for consent to make such changes in its prayers as its authorities desired to make.

It had politics interfering with public education to sustain a religious belief but it did not have an established state church depending upon political and governmental action to control the devotional exercises of the communicants.

Whatever differences there are in the two degrees of backwardness, that of the legislature of Tennessee and that presented in the parliament of Great Britain, certainly the greater anachronism is in a state controlled religion as against democratically controlled education, however misdirected the latter may be temporarily.

It is apparent to the British revolutionaries that representative government with the caste system, an established church, and a government which finds its real continuity in monarchy can be an effective government but it is not democracy. It has too many powerful survivals of the middle ages. When the disappointed supporters of the prayer book revision exclaimed that the defeat was preliminary to disestablishment they probably had a feeling for the distant future but also they may have appreciated the slow rising of change in the British social idea.

Parliamentary government in itself does not contain the whole or the greater or the most consequential part of democracy. The frequently repeated statement that the British people have more genuine political freedom than the people of the American republic has far less meaning than is attributed to it. The rights maintained in Great Britain, often times with greater success there than here, are not inclusive of all requirements of a well lived life. They do not guarantee a fair shot at opportunity. They do not represent self-contained equality in citizenship. Medevialism had much color and richness but it didn't have this, nor have its survivals.

THE SENATORS AND THE EVIDENCE.

All four senators mentioned in the Mexican bribery investigation have denied receiving or being offered so much as a penny. The denials will be accepted at face value. We have frequently had occasion to oppose views expressed by Borah, La Follette, and Norris, but we do not believe that their opinions, however wrong-headed they may have seemed to us at times, are for sale.

The Mexican government may have been foolish enough to pass money along to some one who undertook to buy senatorial support, but there is no reason to suppose that the senators involved ever heard of him or the money. It needed no bribe to make Borah, La Follette, and Norris critical of the Kellogg régime in the state department. Their political philosophy, revealed a hundred times in their public careers, marked them as men who would automatically resent a strong policy toward Mexico.

The four senators are in the uncomfortable position of having their motives questioned without evidence of turpitude. The situation is an unusual one in which to find a senator. The immunity of congressmen from responsibility at law for any remarks they may make on the floor has frequently led them to loose statements regarding the motives of their opponents and retaliation in kind is all but impossible. How unfair the imputing of false motives can be has seldom been better illustrated than in its application to the senators.

THE AUTOMOBILE TAX REPEALED.

The house of representatives, in committee of the whole, has voted to repeal the excise tax on automobiles. The vote was close—166 to 142. The ways and means committee had favored a reduction of the tax from 3 to 1½ per cent, which would have reduced the income from this source from an estimated $66,000,000 to $33,000,000. A combination of Democrats and Michigan Republicans was largely instrumental in voting the abolition of the tax.

The present tendency in congress is to reduce taxes by reducing the number of persons taxed rather than the rates of taxation. The automobile tax is levied upon a considerable number of citizens who otherwise would have been virtually exempt from conscious payments to the treasury. It is well for citizens to know that they are contributing to the costs of government, even though the sum is small and not onerous. That is the justification, in reality, for the tax on the smaller incomes. The cost of collection is relatively high, but the gain to the nation is measured in the increased interest in government which the payment of taxes can be counted upon to produce.

Twelve or fifteen years ago the repeal of the automobile tax would have been of benefit principally to the wealthy. Today the automobile tax is virtually the only direct or semi-direct federal tax paid by the farmers of the nation and thousands of small merchants and wage workers. The tax went far toward paying the government's share of the cost of federal aid roads. Its repeal will leave thousands of citizens without a stake in the government.

LINDBERGH, MASTER STYLIST.

Col. Lindbergh is probably the most satisfying hero of this generation. He rouses people's enthusiasm to an emotional height and keeps it there because he possesses that rare gift, perfect style. As Bobby Jones to golf, Jack Dempsey at his former best to boxing, Sarah Bernhardt to the stage, Caruso to opera, Lindbergh has the style that makes every feat a superlative, and such an easy superlative.

He applies that mastery of style to a profession that is in itself thrilling because of its danger and its novelty and his achievements become almost naïve in their seeming simplicity.

Others, experienced, expert, attempt similar flights. They take the utmost precautions; they use the greatest skill; their spirit is just as daring. In the end they so often fail, even by a little. Lindbergh takes precautions, uses skill, is daring; he climbs into his plane an hour after he has said he would go; he flies away. And he lands exactly where he said he would land, not a few miles away, but on the landing field where the crowd expects him.

Out of a man flying from city to city in a machine of metal and cloth and wood he makes something esthetically stirring.

Then add to his quality of style those qualities of character that have kept him the same unspoiled young aviator who used to fly the mails, and it is easy to understand why people are anxiously divided between a hope that he will make still more eventful flights and a wish to see him give up flying before he meets with ill fortune.

Editorial of the Day

AMERICA AND OURSELVES.

[Daily Express, London.]

Sir Auckland Geddes, a former British ambassador to the United States, made an astonishing remark in opening the branch of the English Speaking union. He said that the Americans in the mass do not understand us or our needs at all, and that we in the mass do not really understand them or their needs. We believe Sir Auckland to be right, though, unlike him, we do not worry about it. But it is an odd result to show for three decades of the "hands across the sea" business, the Pilgrims' dinners, the English Speaking union's luncheons, endless perorations, articles and addresses and incidentally a war fought for a few months side by side as members of one team. On the testimony of this very competent observer there are still, at one end of it all, enormous gaps in the two peoples' comprehension of one another.

But does it much matter? Does it rather not show that Anglo-American relations are at their best when they are least discussed, and that all this well meaning passion for propaganda produces no positive and beneficent result one-half so powerful as the reaction and the antagonisms and the suspicions it inevitably tends to provoke? It is really a waste of time to attempt to manufacture any further ties than those that self-interest, a huge volume of personal and commercial intercourse and the plain facts of international politics have already rubbed into the consciousness of all thinking people on both sides of the Atlantic. Anglo-American relations are the last in the world to need gush, rhetoric, or advertisement. Unfortunately they have been in the past the greatest victims of these disturbers of international amity.

A QUESTION OF LITERACY.

This happened to Prof. Munro when he went to vote:

Polling Clerk—Your name?

Mr. M.—Mr. Munro.

P. C.—Your profession?

Mr. M.—Harvard professor.

P. C.—Can you read and write?—Radcliffe News.

How to Keep Well—By Dr. W. A. Evans

To the limit of space questions pertaining to hygiene and prevention of disease will be answered in this column. Personal replies will be made to inquiries, under proper limitations, when return stamped envelope is inclosed. Dr. Evans will not make diagnosis or prescribe for individual disease.

[Copyright: 1927: By The Chicago Tribune.]

A SAMPLE OF THE ANTI-MIND.

FROM time to time we have written about different types of mind. Several types have been covered—the anti-type, the infantile type, paranoid type, the sadistic type—and other types are on the list for treatment. One of the varieties covered in one or more articles is the anti-type.

Last summer one of the best known and ablest of the anti-type passed away in England. He was a Scotchman named Charles Creighton, born in 1847, and living practically all of his life in England.

Dr. Creighton graduated in medicine a little after the middle of the last century, having exceptional opportunities of training and association with the great medical men of his day in England. He then went to the continent, where he added to his stock of medical information, learned modern languages and acquired a fondness for as well as proficiency in medical literature.

Returning to England, he wrote one great book, a history of epidemics in Great Britain. He translated an even greater book, "Hirsch's Handbook of Historic and Geographic Pathology." He never practiced medicine worth speaking of, and he had no experience in public health work. His book knowledge was colossal; his knowledge by experience and practice was almost nothing.

In 1888 his friend the theologian, Robertson Smith, asked him to write the article on smallpox vaccination for the ninth edition of the Encyclopedia Britannica. He came out against vaccination. This article, written forty years ago, is a queer mixture of misinformation of syphilis, vaccination and smallpox, and it has been a thorn in the flesh of health officers—as well as its author—ever since.

The following statements about Dr. Creighton are taken from an obituary notice written by Prof. William Bulloch: "I was a close friend of his for thirty years. . . . He was honest and fearless and bore no grudge. . . . To those who knew him well, he was lovable, being always bright, cheerful, good natured and happy, in spite of his loneliness, his poverty, obscurity and failure. . . . He was the most learned man I ever knew."

"But—he simply could not acclimatize himself to modern theories of disease. He belonged, medically, to another age. He lived in a world of miasma and effluvia rather than contagion, as the definite cause of diseases. He seemed to have some mental twist which prevented him from seeing things as others saw them. I sometimes showed him things under the microscope which he said did not exist, but he could not be convinced.

"He could not believe that the plague was caused by a bacillus."

Toward the last of his life he became a Shakespeare student. In that field, as in all others in the last forty years of his life, his books proved him to have an anti-mind.

HUMIDITY IN THE HOME.

T. O. writes: 1. Will you kindly advise whether humidity in a home that causes windows to become fogged and frosted is unhealthful?

2. Have been advised that when windows become fogged or frosted it is due to lack of oxygen in the home, but when windows are clear the atmosphere is correct.

REPLY.

1. It is not unhealthful.
2. You have been wrongly advised.

FRIEND OF THE PEOPLE

Letters to this department must be signed with names and addresses of writers.

DAYLIGHT SAVING TIME.

Chicago, Dec. 13.—[To the Legal Friend of the People.]—I should like to know the law on daylight saving, the time used in Chicago in the summer.

M. B.

Sections 2753, 4, and 5 of the city code are as follows: "Section 2753. Central standard time shall be the official time within the city of Chicago for the transaction of all city business; except that from 2 a. m. on the last Sunday in April in each year official time for the city of Chicago shall be advanced one hour, and at 2 a. m. on the last Sunday in September in each year such official time shall, by the retarding of one hour, be returned to central standard time. All legal or official proceedings of the city council and all official business of the city shall be regulated as to time in accordance with the provisions of this section; and when, by ordinance, resolution or action of any municipal officer or body, an act must be performed at or within a prescribed time, it shall be performed according to the official time as herein prescribed.

"2754. All clocks or other timepieces in or upon public buildings or other premises maintained at the expense of the city of Chicago shall be set and run according to the official time as provided in the preceding section, and it is hereby made the duty of the officer or other persons having control and charge of such building or buildings and premises to see that the said clocks or other timepieces are set and run in accordance with the official time as provided by said section.

"2755. All persons residing within the city and all persons, firms, or corporations doing business within the city are hereby requested to set and run any and all clocks or other timepieces under their control within the city in accordance with the official time as herein provided."

TRIBUNE LAW DEPARTMENT.

LIGHT WINES.

Chicago, Dec. 13.—[To the Legal Friend of the People.]—Several times during the last year or so I noticed you have made statements as to whether it is legal for a person to make wine to be used by one's family in their own home exclusively. Please let me know if this is considered legal and if so to what extent and in which states of the U. S. E. E. S.

The prohibition enforcement officers have ruled that a householder who manufactures in his home for home consumption, ciders and fruit juices which acquire by fermentation one-half of one per cent or more of alcohol by volume, but which are not intoxicating in fact, does not violate the law; but that the law is violated if the fermentation process is allowed to proceed to the point where the beverage becomes intoxicating in fact. This ruling is effective in all of the states.

TRIBUNE LAW DEPARTMENT.

A LINE O' TYPE OR TWO

How to the Line, let the quips fall where they may. W. M. A.

ORGAN DREAM-SONG.

The golden pipes are vibrant
In a song for one who dreams
Where the shadows walk in velvet,
And a yellow candle gleams. . . .

It's the sketching of a story
For the heart of one who smiles
As the laughing days go marching
Down the flower-drowsy aisles.

It's the building of a love-song
Out of all the shattered moons
That have touched with saffron colors
All our broken night-time tunes.

It's the tracing of a high-road
Through a rose-enchanted mist,
Past the half-forgotten places
Where we stopped and smiled and kissed . . .

The golden pipes play softly,
And the velvet shades grow deep
In the mem'ry shrouded alcoves
Where our dream-songs go to sleep.

COLORADO PETE.

NOT A SINGLE souvenir hunter has grabbed a button from Lindy's coat or cut a hunk out of his machine since he's been in Mexico. Down in Mexico when the soldiers find a man who is anxious to grab a souvenir they always present him with a nice piece of lead that he can keep for his very own.

And We Thought It Was the New Joke.

By the way, Dick, do you know the difference between a new Ford and the old ones? Well, the old ones used to run over you, but the new ones with their four wheel brakes stop right on top of you. NATE OF PEORIA.

P. S.: I heard this at the theater. N. OF P.

In This Corner Mr. Tunney—And in That Corner Old Split Infinitive. Both Boys Members of This Club.

R. H. L.: Lookit! Two splits in one paragraph, and after all the hooey that's been dished up about Gene's elegant language: "I want to publicly thank the officials of the contest held in Chicago. . . . I want to again assure you that contest was decided on its merits." SHARPSHOOTER.

Or Using a Lipstick.

R. H. L.: Judge Shook has held in'l Georgie Remus in contempt of court. This is much too much. Poor Georgie. He's been accused of 'most everything now except carryin' matches.

BUY-BUY BOY.

WE'VE HAD a good many letters from kindly, thoughtful people asking us to send varying quantities of Linebooks for them to disabled veterans still in hospitals throughout the country. And all such books are now on their way to bring a bit of gayety into long white rooms, occupied these nine years and more by soldiers of the Great War. E. B. Z., bless her heart, wrote in today and warned us off the veteran hospital at Outwood, Ky., because she is sending a Linebook to each of the 345 men there. She sent them all books last year and they were so delighted that she decided then and there to adopt that hospital for keeps. But there are hundreds of other hospitals throughout the country, filled with thousands of other disabled soldiers who haven't yet been so beautifully taken care of, and—well, if any of you would like to do your bit toward bringing a little happiness to their bedsides Christmas morning, we've a list of all of them right here on our desk and we'll be glad to give you addresses or send the books for you. *And it's only eight more days till Christmas!*

Dark Days, Drab Days.

Mister Little: "Indiana Man Grows 152 Bushels of Corn to the Acre". . . . *Tribune* . . . 152 multiplied by 32 . . . makes . . . 4,864 quarts . . . four THOUSAND eight hundred an' sixty-four quarts . . . whooey . . . it'll rain on tha 25th . . . an' I ain't made tha Line fer a week an' a half. . . . Aw, hell, I'll send Aunt Laura a penny postal for Exmas. CHICAGO BREEZE.

They Do, Indeed.

Dick: Re a gentleman wakes up in his suite at the Algonquin, I, too, have found that those New York stimulants will make one forget to take off his clothes before going to bed.

BROOKLYN SAM.

WASN'T IT WONDERFUL that years ago somebody thought it would be a fine thing to locate the Illinois state penitentiary in Joliet? And now Mr. Al Scarface Caponi has spent a few hours at the city hoosegow in Joliet. Oh, but the penitentiary is so much nicer and much more refined than the hoosegow. Oh, Alhponse, you must try it!

THE MOUSE TURNS.

R. H. L.: The new office girl is a quiet little mouse and I had been wondering if she had enough pep to swing the job. During lunch hour when the offices were deserted I secreted myself in a nearby office to listen to her management of the switchboard.

She was typing some notes in a slow, careful hunt and pick manner in a corner of the room when the switchboard buzzed.

I picked up the receiver and heard a gruff voice say, "Can I lay that linoleum this afternoon?" She answered in a sweet little voice that there was some mistake, giving him the correct phone number, and explaining that these were doctors' offices. A few seconds later the same voice was calling again to know if he could lay that linoleum that afternoon. Again a patient little voice explaind that he must have the wrong number.

In a short time the phone rang again, and, much to my delight, the same gruff voice was asking if he could lay that linoleum that afternoon?

I nearly dropped the receiver when a snappy retort came back, "Say fer the love o' Mike, Big Boy, if you must lay linoleum make a nest somewhere else, or hire yer sugar mammy to sash-weigh yuh. Gooda-by!" L. R.

OUT.

I'm a blonde and a stylish stout,
Do I make the Line or do I stay out?

MAY C.

OUR FRIEND, D. E. Hobelman, who does the "On the Rack" reviews for the *Chi. Eve. Post*, complains mightily in his colyum that his customers ask him for a review of the Model D Linebook and he can't review it until he sees one. Well, D. E., we're sending you one right over by special delivery, but do you really mean that you can't review a book until you've seen it? O tempora! O mores! To what shameful depths has literary reviewing sunk.

There Are Those . . . Who Watch . . . and Wait . . .

Oh, Gladys L.! You should have known better than to search for me on the Wesleyan campus. Of course they have forgotten me; I never owned a coonskin coat. But had you gone downtown, had you braved the traffic and clamor and din of Bloomington's courthouse square and talked to the man who sold me my suit of Kollich Klothes, or the man who sells gingerale and lemona, or the De Luxe Barber Shop, or the Gibson Pool Parlor, or the City Hall (downstairs), *then*, my dear, you would have heard a *great deal* concerning—

OSWALD OF WESLEYAN.

What's the Use!

R. H. L.: While visiting in Iowa City I took my rear seat driver in to see the hanging staircase. After giving it one look she said: "What's hanging about that, it's fastened to the floor?"

ELMER OF DELMAR.

STOP GROUSING about the cold weather. It was twenty-two below zero at Bismarck, N. D., yesterday. You hain't seen nothin' yit. R. H. L.

THE ROSE AND THE THORNS

FROM THE TRIBUNE'S COLUMNS

65 YEARS AGO TODAY

DECEMBER 17, 1862.

HEADQUARTERS, ARMY OF POTOMAC.—During last night the Army of the Potomac evacuated the positions on the opposite side of the river. The movement was a perilous one, but it was conducted in safety. The artillery was the first to cross the river. The last of the infantry brought up the rear shortly after daylight. The enemy never discovered the movement until it was too late to do us any damage. Our wounded are all safe on this side of the river.

INDIANAPOLIS. — The following dispatch was received late last night from Private Secretary Holloway: "Headquarters, Right Grand Division, Burnside's army—To Gov. Oliver P. Morton: No general engagement took place today. The 20th Indiana, Col. Brown, lost 17 killed and wounded. Capt. Galbraith, company I, and S. Sergt. Maj. Cavanaugh had his leg amputated. The 14th Indiana, Col. Harrow, had 7 killed and 70 wounded and missing. They only number 140 now. The loss in the 7th and 19th is small.

NASHVILLE, Tenn. — While the rebel general Hawkins was waiting with a flag of truce at our outpost today on the Murfreesboro road, a detachment of the 4th Michigan cavalry, under Capt. Able, halted, under instructions not to fire on the enemy while the flag waited a reply. Soon after, 150 rebel cavalry suddenly charged upon them and captured 53. Only Orderly Mitchell escaped. Several of our men fired without orders and killed three rebels. It was an infamous violation of the flag of truce.

25 YEARS AGO TODAY

DECEMBER 17, 1902.

WASHINGTON.—Admiral Dewey's powerful fleet will immediately be ordered south to the British island of Trinidad, about a day's sail from La Guayra, and a number of his warships will be directed to rendezvous at the Dutch island of Curacoa, only a few hours' sail from the Venezuelan coast. This is not intended as a hostile demonstration against Great Britain or Germany, and President Roosevelt desires it to be distinctly understood that the administration is confident the situation at Venezuela finally will be settled by arbitration.

CHICAGO.—Miss Mary McWilliams, daughter of Mr. and Mrs. Lafayette McWilliams, and John Porter Marsh were married at the Sixth Presbyterian church.

CHICAGO.—Mme. Eleonora Duse and her company presented Gabriele D'Annunzio's "Francesca da Rimini" at the Grand Opera house.

CHICAGO.—A Christmas gift from John D. Rockefeller of $1,000,000 endowment and $226,000 to provide for estimated deficit was announced by President Harper at the 44th convocation of the University of Chicago.

10 YEARS AGO TODAY

DECEMBER 17, 1917.

BERLIN, via London.—An armistice agreement between the bolshevik government in Russia and the Teutonic allies was signed at Brest-Litovsk on Dec. 15, according to an official communication. The armistice becomes effective at noon on Dec. 17.

CONCORD, N. C.—Gaston B. Means was acquitted on the charge of murdering Mrs. Maude A. King, widow of the wealthy James C. King of Chicago. The jury returned a verdict of "not guilty" at 10:05 o'clock, and five minutes later Means walked out of the courtroom a free man.

CHICAGO.—Lucius B. Berdan, Toledo, O., millionaire, was a victim of strychnine poisoning, in the opinion of Dr. F. J. Port. The physician attended Berdan during the attack of convulsions at the Auditorium hotel which ended in his death last Wednesday. He is reputed to have left an estate of several millions, and a widow, thirty years his junior.

CHICAGO. — Lieut. William Shoemaker began his new duties as the active director in the police department's war on vice and about 125 arrests were made in raids on disorderly houses and hotels.

BOSTON, Mass.—Henry Clay Barnabee, familiar to thousands of playgoers as the Sheriff of Nottingham in De Koven's comic opera "Robin Hood," died at his home in the Jamaica Plains district after a long illness at the age of 84.

VOICE OF THE PEOPLE

Writers should confine themselves to 200 or 300 words. Give full names and addresses. No manuscripts can be returned. Address Voice of the People, The Tribune.

THE CONSTITUTION AND COAL.

Chicago, Dec. 15.—In your report this morning of the conference in Washington respecting mining troubles it is stated that "one suggestion discussed" proposed "supervision of the soft coal industry by a body similar to the Interstate Commerce commission." Then it was added: "In some quarters it was suggested that this body have power to close mines when necessary."

The constitution gives congress power "to regulate commerce with foreign nations, and among the several states, and with the Indian tribes." Therefore it had power to create the Interstate Commerce commission. But what clause in the constitution authorizes congress to regulate or suspend mining? None.

There were great historic and national reasons for empowering congress to regulate commerce. There is no reason in history or principle why the mining of coal should be supervised any more than the making of steel or the selling of dry goods. On the contrary, the great idea of the Revolutionary war and of the constitutional convention was that government should let the man alone so that he may work his own way. That idea in practical operation is what made our country what it is.

What will become of a self-governing people when the leaders of affairs show themselves so uneducated in the principles of our system as to propose action at one violative of constitutional philosophy and destructive of individual right?

THOMAS JAMES NORTON.

SHOES.

Chicago, Dec. 14.—Why not start a class to teach women shoe making so we can have well fitting shoes we can walk in? I for one would gladly pay a tuition fee.

Said a shoe salesman recently, "Many women come in our store to fit on shoes, and keep us pulling down box after box and finally leave without buying. They intended not to buy; just came in for the opportunity of taking off their shoes to rest their feet, which always seem to be hurting them." M. W.

MOVIES FOR FRIENDSHIP.

Chicago, Dec. 14.—Today our children are forming their ideas of France, England, Italy, Mexico, China, and other lands more upon what they see at the movies than upon what they read in their schoolbooks. Folks the world over are much the same. Hollywood is in a position to do the United States and the American people a very great service. They can make us a horde of friends abroad. EDWARD E. COLLINS.

MOTOR CYCLE ESCORT.

Chicago, Dec. 14.—I was under the impression that police escorts with screeching sirens were taboo, but today, to my amazement, as I stepped out on Western avenue about 1:30 p. m., two police motorcycles and a police squad car [3 autos in party], rushed madly south, passing all red stop lights at Ogden boulevard.

I was sure a holdup had occurred out south, but later found out it was our way of honoring a famous prize fighter. Wouldn't this gentleman, thus honored, have been just as well satisfied to ride along in a leisurely manner, as to tear along with utter disregard of the rights and safety of the good citizens of our city? I am sure he would.

SAFETY EDITORIAL.

ADOPTED CHILDREN.

Chicago, Dec. 15.—I saw in last Sunday's TRIBUNE that St. Vincent's Orphan asylum has a number of children to give to private homes. I believe people who could love and cherish these little children hesitate to open their hearts and homes to any orphan child because of the uncertainty as to whether they are going to be allowed to keep them for the rest of their lives. It is getting so how that good people take children and care for them through the trying years of infancy and become attached to them, and when they are a few years older along comes some thoughtless parent and demands them, and ninety-nine times out of a hundred the judge gives them away, never thinking of the heartbreak to the foster parents or the child.

I believe if judges would be a little more severe on parents who abandon their children for adoption and refuse to take them away from their foster parents there would not be so much of this abandoning going on. There is only one reason for taking children from foster parents, and that is in case foster parents abuse or neglect them, and then it should be proven without a doubt. I am the mother of three children myself, but if I did not take care of them and some one else did I should think the ones who cared for them would be entitled to keep them. God lent two of mine and I would love to have a little baby, but am afraid to take one for fear some heartless judge would take it away from me. MRS. M.

TIME TO TRY SOMETHING NEW.

Chicago, Dec. 14.—Your correspondent from Lima, O., being a good Democrat, was probably not present at the Republican national convention of 1920. If he had been he would recall that Senator Willis sponsored the sponsor of the Ohio gang. His concluding words were, as I recall, "Come on, boys and girls, let's nominate Harding."

The rest is history, and boys [and girls, too!] went to Washington from Ohio whom the country would like to forget.

Few will question the high character Mr. Durbin credits to Senator Willis; neither is there doubt of the high character of President Harding. But the presidency requires more than a blameless character. For one thing, it requires a judge of human nature who is not so easily misled.

Come on, boys and girls, let's try some one else! G. L. C.

A FRIEND OF THE PIGEONS.

Chicago, Dec. 9.—For ten years I have been keeping a large paper bag in the kitchen, in which all scraps of food are put, including bread crumbs, baked potato peeling, apple peeling and some orange pulp, and the skin scraped off of vegetables. Also, when I clean my bird cages, I put all the seed from floor of cage into the bag. It is surprising how soon my bag is filled, and hubby takes it downtown and the pigeons fly a block to meet him.

MRS. M. SCHNEIDER.

THE DESTROYER OF ROMANCE

[London Passing Show.]

Judge: "Only married a week and you beat your wife? A month's imprisonment will cure you."

Husband: "It's a bit tough spoiling our honeymoon like that."

ALIENISTS FIND REMUS WAS SANE AT WIFE SLAYING

Story of Dodge Is Told First Time to Jury.

BY ORVILLE DWYER.
(Chicago Tribune Press Service.)

Cincinnati, O., Dec. 16.—[Special.]—George Remus today quite sanely cross-examined a court's alienist to prove that he was insane when he killed his wife, Imogene, in Eden park on Oct. 6.

The witness was Dr. Edward Armitage Baber, superintendent of the Longview state hospital for the insane. Remus went after the doctor savagely and at one point the doctor was having a little trouble trying to explain to the jury at Remus' insistence exactly what the word "insanity" means.

Two Alienists Testify.

Dr. Baber followed to the stand Dr. David I. Wolfstein, another of the three psychiatrists appointed by Judge Chester R. Shook to give an opinion as to the sanity or insanity of Remus.

Dr. Wolfstein told the court and jury that he had interviewed Remus a number of times, that he had interviewed Remus' mother and three sisters, and Remus' brother-in-law, that he had examined the defendant physically, and that he had observed his conduct during every moment Remus has been in court.

Taking all that into consideration, he unqualifiedly said he considered Remus was sane when he killed his wife.

But if, in that respect, Dr. Wolfstein was a witness valuable to the prosecution in this case in which Remus is pleading insanity, his testimony was as vital to the defense in another respect.

Tells Remus' Story.

For on cross-examination by Attorney Charles H. Elston for Remus, the physician told the jury all the long story of Remus' wrongs at the hands of Imogene and Franklin L. Dodge Jr., as Remus himself gave that story to the doctor.

Dodge is the former department of justice sleuth whom Remus accuses of having sent him to Atlanta federal prison, then alienating his wife and making away with his large fortune.

Prosecutor Charles P. Taft II. scored perhaps more heavily today than at any time for the state with the testimony of Drs. Wolfstein and Baber.

He asked each of them the following questions and received, in substance, these answers:

Q.—Doctor, taking into consideration everything that you have observed and learned, was George Remus on Oct. 6, at the moment he fired the shot that killed Imogene, sane or insane. A.—He was sane.

Q.—Doctor, did he at the moment he fired the shot know right from wrong? A.—He did.

Jury Hears of Dodge.

"Mr. Remus told me that Mrs. Remus had illicit relations with Dodge in many hotels over the country," Dr. Wolfstein said on cross-examination. "He said she took his fortune, his diamonds and that she stripped his house of everything in it. He said she and Dodge had been linked together to get everything away from him."

This was testimony that had never been given the jury before. There had been vague statements that Dodge was sometimes where Mrs. Remus was, but it had never been told that the relations were improper.

"He said Mrs. Remus had sold some of his properties for one-third their value and had made away with the money," the doctor continued. "He mentioned the Fleischmann distillery. This, he told me, he had paid $275,000 for and she had sold it for $80,000. He said she gave him only $100 of the eighty thousand."

The physician turned to Remus.

"Is that right?" he asked.

"Yes," Remus replied. "Eighty thousand—forty-one days before I was liberated from Atlanta penitentiary."

Wife Had Three Autos.

"What did he tell you about Mrs. Remus having automobiles while he was in prison?" Attorney Elston asked.

"He said she had three. He spoke of a Pierce Arrow and a Marmon and I believe a Packard. He said Mrs. Remus had the initials 'G. R.' taken from the last and had 'F. L. D. Jr.' put on the door.

Evidence in the Remus case should all be in by tomorrow night. The court has limited each side to four hours of closing argument. Remus' fate should be in the hands of the jury by Monday night or Tuesday.

MRS. PIERCHE EYE, WOMAN DIES.

Mrs. Sarah Perragano, 45, of 1359 North Ashland avenue, died yesterday in the Montrose avenue hospital from an infection that developed after she was hit in the eye by a small piece of steel while working in the Hawes Arms factory, 1362 Milwaukee avenue, two weeks ago.

BEWARE THE COUGH OR COLD THAT HANGS ON

Persistent coughs and colds lead to serious trouble. You can stop them now with Creomulsion, an emulsified creosote that is pleasant to take. Creomulsion is a new medical discovery with two-fold action; it soothes and heals the inflamed membranes and inhibits germ growth.

Of all known drugs creosote is recognized by high medical authorities as one of the greatest healing agencies for persistent coughs and colds and other forms of throat troubles. Creomulsion contains, in addition to creosote, other healing elements which soothe and heal the infected membranes and stop the irritation and inflammation, while the creosote goes on to the stomach, is absorbed into the blood, attacks the seat of the trouble and checks the growth of the germs.

Creomulsion is guaranteed satisfactory in the treatment of persistent coughs and colds, bronchial asthma, bronchitis and other forms of respiratory diseases, and is excellent for building up the system after colds or flu. Money refunded if any cough or cold is not relieved after taking it according to directions. Ask your druggist. (Adv.)

SHOWS HOUSE HOW BOOZE IS SMUGGLED THROUGH PORT OF N.Y.

Washington, D. C., Dec. 16.—[Special.] — Information relative to a scheme by which liquor is smuggled through the port of New York from large trans-Atlantic passenger vessels was given to the house today by Representative La Guardia [Rep., N. Y.].

"Custom stamps placed on passengers' baggage after due inspection and for the purpose of passing the customs guard on the piers are removed from the baggage after it leaves the jurisdiction of the customs officials and then sold to a bootleg syndicate operating from the big passenger ships," said Mr. La Guardia in his letter to Secretary Mellon.

"Old trunks are brought on the pier and filled with liquor. These trunks are used over and over again. The purloined stamps are applied to the trunks and thereby get clearance from the piers."

Poincare Promises Aid to Votes for Women Move

PARIS, Dec. 16.—(AP)—The French government has decided to support the cause of "votes for women" in municipal elections when it comes up in the senate after the budget has been adopted. Premier Poincare has written a letter promising this to Mme. Maria Verone, president of the French League for Women's Rights.

KEEP YELLOWLEY AS DRY DIRECTOR OF CHICAGO AREA

McBride Urges Heavier Penalties for Violators.

From three widely separated sources, two official and one semi-official, yesterday came indications that Chicago scofflaws are to have more difficulty in getting their 1928 supplies than they had in 1927.

In Washington, Prohibition Commissioner James M. Doran announced that E. C. Yellowley would remain as administrator of the anti-liquor enforcement here and that Indiana had been taken from his territory. Iowa was substituted, but a reorganization will give Mr. Yellowley more time to devote to the home bootleggers.

Heavier Penalties Demanded.

Scott F. McBride, general superintendent of the Anti-Saloon League of America, outlined to the league's Illinois board, in a speech at the Great Northern hotel, a campaign to make practically all violations of the prohibition laws felonies. He added the suggestion that congress might well appropriate $100,000,000 a year to dry up the country.

United States Judge Adam C. Cliffe refused to try two bootleggers on a charge that permitted only a maximum fine of $500 and instructed the district attorney's office to seek indictments charging the defendants with conspiracy to violate the law, which carries a maximum penalty of two years imprisonment and a $10,000 fine.

More Efficiency Promised.

Commissioner Doran asserted that changes in administration districts, effective Feb. 1, would result in more efficient work by enforcement officials. Indiana, severed from the Chicago district, will be added to the Ohio territory, which has headquarters at Columbus.

Glen E. Bronson, at present administrator of the Iowa-Nebraska-South Dakota division, will be promoted and placed in charge of enforcement in Iowa only. The state force there will be increased and more money expended. Mr. Yellowley will have supervisory powers, but is expected to center his efforts in Illinois.

Deportations One of Plans.

In his speech Mr. McBride asserted that a violation of any of the five constitutional provisions of the liquor laws—manufacture, sale, importation, exportation and transportation—should carry a penitentiary sentence.

"If these provisions are dignified by heavy penalties," he said, "then the alien or unnaturalized offender who comes to our shores to carry on illicit liquor traffic can be deported and sent back to his own country as an example that the United States means business on prohibition."

He added that prohibition saved the country $6,500,000,000 a year and that $100,000,000 a year was a reasonable expenditure for it.

Urges Drys Into Primaries.

The state board adopted resolutions urging that the league take an active interest in primary elections and that it strive to elect a dry majority in the Illinois house of representatives. A memorial to the late Wayne B. Wheeler also was approved.

Judge Cliffe, in his action on the bootleggers' case, took issue with the attorney general of the United States on the question of proper procedure. When Assistant District Attorney Victor E. La Rue consented to permit the pair, William Berringer and John McDonald, to plead guilty and take a $500 fine, the jurist balked. He refused to accept the plea.

Mr. La Rue said the attorney general, in a letter, had advised that grand jury action be avoided as far as possible. The letter stated that this course had the support of Supreme court decisions.

"While I have respect for the Supreme court," retorted the judge, "I have my own views. We shall show these defendants, who come from Detroit where the laws are loosely enforced, that in this district crime is punished heavily. See that the grand jury has an opportunity to indict them for conspiracy."

Won't Use Meter Readers.

The gas meter readers or kindred tradesmen will not be enlisted in the aid of prohibition enforcement here, United States District Attorney George E. Q. Johnson stated.

Fears that the friendly business caller would report an aging barrel of wine or the like were voiced generally yesterday with reports that 120 meter readers in the employment of the Blackstone Valley Gas and Electric company of Rhode Island were ordered by their employers to report any infraction of the dry laws.

"An obscure statute makes it obligatory for every citizen to report law violations to a United States officer under penalty of fine or imprisonment," District Attorney Johnson said. "This law is seldom invoked and practically unenforceable."

FALL FROM WINDOW IS FATAL.

Injuries sustained when he fell from a second story window of his home caused the death at the Roseland hospital yesterday of William O. Korien, 56, of 11301 Lothair avenue.

Wanted—Representative

in every city. New magnetic health circle. Nationally advertised. Territory open to man willing to invest $500 to $1,000 in merchandise. An unusual opportunity and a real money-maker. See Mr. Murber.

CHELSEA HOTEL, CHICAGO

Starts the day right for Millions!

SAVOY COFFEE

STEELE-WEDELES COMPANY

CARSON PIRIE SCOTT & CO

Store Hours Until Christmas, 8:30 A. M. to 6 P. M.

The Juvenile Floor The Fifth

Lumberjacket at $7.50, skirt at $6. Oxfords at $6, in the sketch.

Leather coat, $25; high-cut shoes, $7.75, in the sketch.

Gifts For the School-Going Generation

THE way to a Merry Christmas for the "first-reader" little lass and lad and the big brother and sister in high school—is right here in this section where the smart and correct in every sort of apparel may be chosen on this one floor.

Girls' Lumberjack Coat $7.50

An appropriate gift for the school girl is this smart-looking and exceedingly warm coat. Heavy woolen in red and green plaid with four deep pockets. Sizes 8 to 16 years. Little blue serge skirts, pleated on a bodice top, $6.

Girls' Winter Oxfords, $6 and $7

A girls' oxford of elkskin in black or tan of unusually swagger cut has a heavy sole. Sizes 11½ to 2, $6; 2½ to 8, $7.

Boys' Warm Horsehide Leather Coats Unusual at $25

The boy takes especial pride in wearing a leather coat, particularly when it has a big burly collar of lambskin and sheepskin lining. Sizes 6 to 18 years. Sketched above.

Boys' Slip-Over Sweater At $3.75

Clever color combinations with smart patterns. Splendid gift boys will be well pleased with. $3.75.

Boys' High-Cut Shoes for Winter At $7.75

Young sportsmen model their boots on Dad's as two-buckle high-cuts prove. Sizes 11 to 13½, $6.50; 1 to 6, $7.75.

Everything for Any Boy or Girl — in the Sports Style Togs Or for Dress-Up Wear—May be Chosen on This One Floor

MARSHALL FIELD & COMPANY

fourth floor reductions

boys' overcoats and sport coats

overcoats, $13.75, $17.75, $21.75—chinchillas, blue cheviots, meltons and fancy mixtures in plain belted styles. In sizes 3 to 10.

sport coats, $9.75, $13.75, $17.75. Mackinaws, moleskin, corduroy cloth, sheep or wool linings, many with fur collars. Sizes 8 to 18.

The Boys' Room, Fourth Floor, South, State.

coats for infants and small children

wool chinchillas, $11.75 and $15. Those sketched, red flannel lined, tailored or fur trimmed, are typical values. Broken sizes.

a pre-christmas clearance of all types of children's outer apparel and undergarments. A wide collection filling several tables.

Infants' Section, Fourth Floor, North, State.

girls' and juniors' coats and dresses

girls' coats, $32.50; juniors' coats, $62.50. These groups include such splendid models as those sketched, of finest fabrics, many fur trimmed. Also many other reduced groups.

school dresses, $4. Of all types in jersey, flannel, novelty tweed, wool crepe. Here are amazing values—broken sizes, 18 styles.

wash dresses, $2.50. In this group are many of our smartest styles, in broken sizes.

Girls' and Juniors' Room, Fourth Floor, Middle, State.

Hours for Business Until Christmas: 8:30 a. m. to 6 p. m.

WORLD'S GREATEST NEWSPAPER

"So we concentrated on pages in Tribune Rotogravure and Lorraine Light won out in a big way"

LEE HAMMOND
General Manager,
Lorraine Corporation.

FOR SOME automobile accessory manufacturers, 1927 has been "not so good."

Tougher competition was not matched by more aggressive advertising and selling. In a buyers' market, many manufacturers continued with magazine pages to impress dealers. But did they increase sales?

Accessory manufacturers who have not had a healthy increase in business in 1927 will be interested in the following story of Lorraine Light.

Lee Hammond, general manager of the Lorraine Corporation, knew that he had obstacles to overcome in 1927. He had a high-quality, high-priced article to sell in a buyers' market. Read his letter. It presents his situation. No sales manager would call it a "set-up."

But Hammond had faith in the power of advertising to produce sales. To do his advertising job he selected full pages in the rotogravure picture section of The Chicago Tribune.

"Lorraine has won out in a big way. Our sales for the seven months of The Tribune campaign increased 44.1 per cent over the corresponding period of last year. We consider this a remarkable showing -- due very largely to the enormous prestige and acceptance our Tribune campaign has built up for our product."

Lee Hammond
General Manager,
Lorraine Corporation.

In the face of price cutting, in a hard-boiled, highly competitive buyers' market, Lorraine, using The Chicago Tribune exclusively, made a gain in sales of more than 44 per cent. . . . "A remarkable showing," writes Lee Hammond, "due very largely to the enormous prestige and acceptance our Tribune campaign has built up for our product."

"This year has been a hard one in the automotive industry," he continues, "It has been a buyers' market. But one of the bright spots is the success achieved by the Lorraine Driving Light. I am proud to give the figures, for The Chicago Tribune deserves a great measure of the credit.

"Competition has been very keen in our field. Our product is high grade and high priced. There are dozens of cheaper lights on the market, and a few which have attempted to imitate the Lorraine—in appearance at least. Dealers have been tempted with the old artificial set-up of high list price and long discounts. Prices have been cut way below ours, and vigorous action was necessary.

"Our action took the form of a schedule of full pages in The Tribune Rotogravure Section, and it has been tremendously effective. For, in spite of the stiff competition and price cutting by other manufacturers, Lorraine has won out in a big way—our sales for the seven months of The Tribune campaign increased 44.1 per cent over the corresponding period of last year."

Buying doesn't slump when the power of Tribune advertising is called upon to make sales. What it has done for Lorraine it can do—and has done—for other manufacturers of accessories, of tires, of automobiles.

The Tribune's Big Automobile Edition

will be published on Sunday, January 29, the day after the opening of the annual Automobile Show — the biggest business show in America. Advertisers reach all the manufacturers, all the dealers in Zone 7 and many more, and 1,186,487 circulation. Don't miss this marvelous opportunity — obtainable through no other newspaper anywhere, and only once a year in The Tribune. Please have your copy in early.

Chicago Tribune

THE WORLD'S GREATEST NEWSPAPER

In circulation, as in advertising, The Tribune leads all other Chicago newspapers. In Chicago and suburbs alone, The Tribune's average weekday circulation of 610,230 is greater than the total weekday circulation of any other Chicago newspaper. And on Sunday nearly a quarter of a million more families in Chicago and suburbs read The Tribune than read any other Chicago newspaper, morning, evening or Sunday.
The Tribune carries more automobile advertising in its Sunday issue alone, than any other Chicago newspaper carries in all issues.

November Circulation: 783,850; Sunday, 1,186,487

MOVE TO SPEED PAVING IN SOUTH PART OF COUNTY

Final Southwest Highway Alignment Ordered.

An eldermanic study of double decked and elevated streets was assured yesterday when the city council's finance committee voted an appropriation of $20,000 to Ald. John A. Duffy's subcommittee of the committee on traffic.

The money will be used to employ surveyors, engineers, and draftsmen, who will study the feasibility of grade separations in facilitating motor traffic. The subcommittee intends to draft a definite program of elevated street improvement for presentation to the finance plan commission and the city council.

BY PUTNEY HAIGHT.

Action of the county board turned to the highways of the southern part of the county yesterday, when action was formulated to dispose of two problems connected with the building of a few hard roads next spring in that district.

Final alignment of the new Southwest highway, designed to connect in the city at 71st street and Western avenue and extend to the west county line in the township of Orland, was made a special order for immediate action, so that the engineering department may complete its specifications in time for contract letting this winter.

Consideration of the line as laid out at present developed a definite policy on the part of the board in relation to detouring new 40 foot roads around villages. This highway follows a line that touches at Oak Lawn, Worth and Palos Park. The citizens of Oak Lawn have petitioned the board to run the highway through that village and representatives of the other villages have sent similar requests.

Plan to Avoid Villages.

William Busse, chairman of the road and bridge committee, in discussing the petition, said that it should be the policy of the board to by-pass all villages and thereby make the through highways fit for high speed through traffic.

"The villages can build their connections with these through routes," he said, "and gain every advantage from them. But it is a hardship for through traffic to submit to village traffic rules when it is possible to route them around.

"The experience of villages through which trunk lines pass is that they have to patrol the streets and direct traffic, at considerable expense, and maybe not 2 per cent of traffic even hesitates there. Villages which ask that routes be placed within their limits are making a mistake. It is in the end a hardship for the village, though it may not be realized now. We should try to marry out this policy in the case of all new roads of trunk line properties in the county."

It was decided, however, that the whole board would make an inspection trip over the route immediately and listen to local arguments.

Wider Halsted Street.

In the Halsted street widening to 40 feet the highway department presented a proposition to purchase additional right of way south of 147th street for about five miles, sufficient to give a total width of 111 feet. The purchase has been made possible by the abandonment of an old electric line which paralleled Halsted street in that locality. The board at yesterday's meeting considered taking over the added width in view of future rewidening of the proposed 40 foot pavement. Until provision is made, however, it is found impossible to align the new pavement in that section. If the property is acquired it is likely that the widening will be accomplished by building another 20 foot strip with a parkway between, permitting one way traffic on each.

North Avenue Widening.

The way was cleared for the state to begin operations on the North avenue 40 foot extension to St. Charles last summer and later to Sycamore. The county board agreed to defray the expense of readjustments costing $23,000 at the Elmhurst sewage disposal plant, so that the state may have the right to construct the new highway on its surveyed route. While Elmhurst is not within Cook county, the trunking sewer line is, and it is necessary to remove it from its present location.

The type of highway under construction on North avenue extension consists of two one way 20 foot strips of concrete with a 44 foot parkway in the center.

The board also favored the immediate taking over of ground necessary for the construction of a grade separation structure at the junction of 79th court and Archer avenue, at Justice park. Fred A. Young, state land appraiser, presented an offer by the owners somewhat less than the figures supplied by the appraisers. It was stated that the Illinois highway department will probably let the contracts for the work and the builders were anxious to get on the ground. The separation is to be completion early next summer.

Mexican Congress Approves 6 Year Presidential Term

MEXICO CITY, Dec. 16.—(AP)—The chamber of deputies and the senate today amended the constitution, extending the presidential term from four to six years. Twenty-two state legislatures previously had ratified the amending bill passed by the federal congress.

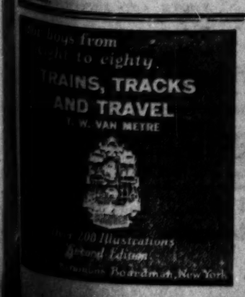

PROPOSAL TO WIDEN SECTION OF OHIO ST. IS GIVEN A HEARING

Widening of Ohio street between Lake Shore drive and Orleans street to 46 feet with 14 foot sidewalks at a cost of $300,000 was proposed to and favorably received by the board of local improvements at a public hearing yesterday.

The improvement, it was said, would make Ohio street one of the principal business thoroughfares on the north side with an immediate increase in property values.

Many wealthy residents of the Lake Shore section, including Col. William Nelson Pelouse and Mrs. Edgar Martin of the Lake Shore Drive hotel, held out for as wide a sidewalk space as possible and their efforts resulted in a tentative decision for 14 feet. The roadway for most of the distance is now 34 feet.

The work, it was estimated, should be done in four sections. The improvement from Orleans to Clark streets would cost $104,000; that from Rush to St. Clair, $11,000, and from St. Clair to Lake Shore drive, $88,000.

SHELL SHOCK VICTIM SLAYS WIFE, HIMSELF

(Picture on back page.)

Six months ago Eileen Dellitt, 24, married Harry Greene, 27, 208 South 11th avenue, Maywood, on a dare by a girl friend. Later they separated. Last night Greene went to the home of his wife's parents at 211 South Albany avenue, shot and killed her and committed suicide.

Mrs. Katherine Dellitt, mother of the girl, and three other persons, roomers in the house, witnessed the shooting. Mrs. Dellitt said that her husband was in a hospital and that Eileen went home to help her.

Greene, she said, was shell shocked in the war. When he arrived last night, he upbraided Eileen for leaving him. She explained that she had to help her mother, and Mrs. Dellitt suggested that he come and live with them. This displeased him and he drew his revolver. The shots were fired before the others could interfere.

D. M. Fitzgibbons, Early Keith-Albee Partner, Dies

Boston, Mass., Dec. 16.—(AP)—David M. Fitzgibbons, pianist and organist, who was associated with B. F. Keith and Edward F. Albee in the early beginnings of their theatrical enterprise, died today at a hospital here. He was 58 years old.

Michael O'Neil, Akron Merchant, Dies at 77

Akron, O., Dec. 16.—Michael O'Neil, 77, chairman of the board of General Tire and Rubber company and founder of the M. O'Neil company, one of Akron's largest department stores, died at his home here today.

PROTEST SWITCH TO ASPHALT IN $1,000,000 JOB

Property Owners Insist Concrete Be Laid.

About sixty owners of property on the southwest side appeared before the board of local improvements yesterday to protest against the Thompson administration's substitution of asphalt for concrete in a $1,000,000 street paving program authorized under the Dever administration.

The trouble has been brewing for months and, knowing that it was in sight, President Michael J. Faherty, after threatening to dismiss the whole proceedings, brought about a postponement of the hearing until Jan. 27.

But he did not do so until he had disclosed that political influence had dictated the change in spite of the wishes of the property owners.

Forced on Them, Claim.

"You know we're taking orders here once in a while," he said, after he previously had explained that the change was requested by Ald. Thomas Byrne, who, according to Faherty, confessed it had been forced on him.

The improvement under discussion was what is called the Komensky avenue system, and originated more than a year ago, when property owners filed a petition asking for concrete pavement on all streets in the district bounded by West Fifty-ninth and West Sixty-third streets and Crawford and Cicero avenues. This $1,000,000 worth of work is part of a program ultimately to cost $5,000,000.

The Dever local board conducted the usual public hearing and the property owners all were for concrete. The West Lawn Improvement association circulated a petition for concrete, which was signed by 400 owners, representing 90 per cent of the frontage affected.

Approved by Council.

On April 6 the city council passed the ordinance for the concrete pavement, but when, having found the work had not been started, property owners inquired into the delay late in May they were told that the ordinance had been repealed on recommendation of the new board of local improvements, which took hold soon after Mayor Thompson's election.

New proceedings calling for asphalt throughout the entire system were scheduled for hearing yesterday, and brought the demonstration of property owners, with apparently nobody to speak in favor of asphalt.

HUNT CY DE VRY'S BROTHER.

Search was begun yesterday for Maurice De Vry, 45, who left his home in Scales Mound, Ill., to drive to Chicago on Nov. 28 and has not been heard from since. His wife is reported critically ill. Mr. De Vry is a brother of Cy De Vry, former head of the Lincoln park zoo.

BOOKS

Frankau Uses Idea of Poem as Title for His New Novel

By Frank Swinnerton.

LONDON. — [Special Correspondence.]—When Miss Ellen Glasgow was in England she found that while few of the English people she met knew very much about current American literature (they know very little about current English literature, so that the sin is not specially against the Americans), all of them had heard of Mrs. Ella Wheeler Wilcox, whom they regarded as a great poet. I am not sure how considerable the present popularity of Mrs. Wilcox may be, but I believe I am right in saying that a poem which many readers attribute to Robert Louis Stevenson was in reality her work. This poem is the one in which it is said that there is so much bad in the best of us, and so much good in the worst of us, that it ill becomes the rest of us to find fault, etc.

GILBERT FRANKAU.

Now Mr. Gilbert Frankau is writing, or has written, a whole novel which, from its title, I suppose to be an illustration of this profound truth. It is called "So Much Good," and when it has finished its serial publication it will appear in book form. Mr. Frankau has taken particular pains with "So Much Good," which he has been writing in one of the pleasantest parts of the world known to me. This part of the world is Beauvallon, a charming, very small, very smart resort upon the south coast of France, about halfway between Hyères and St. Raphael.

At Beauvallon may be seen a tremendous hotel which has its own grounds, stretching to the absolute edge of the Gulf of St. Tropez, and near the hotel are a few villas of varying sizes, in extremely good style. A better spot for the writing of novels could hardly be found, and as this section of the Riviera is not yet overrun with tourists, work and play are both possible for the novelist who goes to the south of France for the purpose of working. Moreover, the south of France is very easily reached from England (and vice versa), so that no man working there is cut off from society. I augur well from these facts, and hope that Mr. Frankau's book will be a real pleasure to all his admirers.

In the course of his memoirs, Sir Anthony Hope Hawkins ("Anthony Hope") has been saying that a novelist can work anywhere, because he carries all in his head. He has also been saying, very wisely, that the young writer who makes a success should save fully half his income, in preparation for the lean years during which his declining popularity makes it hard for him to earn his bread. This I think is a rather pessimistic view, because my own experience, founded upon the observation of a good many writers in the days when I was a publisher's reader or editor, is that the reading public is extraordinarily loyal to its old favorites; but it holds its truth.

What is more interesting in Sir Anthony Hope's book is that he tells us how he conceived and how he wrote the famous "Prisoner of Zenda." The idea came to him during his legal days—for he is one of those writers, of whom there have been many, who have been called to the bar, and who have then deserted the bar for literature—while he was walking back to his chambers in the Temple from the Westminster County court. Something attracted his mind to the theme; he seized it, and was fired by it; and the book as we know it was written at top speed, and finished in a month. I have not read "The Prisoner of Zenda" for some years, but I think a revival in popularity for "Anthony Hope" is about due. We are all seeking nowadays for romance, and his early tales are full of it. Why not reread "The Prisoner of Zenda"?

Wins Poetry Prize

Sterling North of the University of Chicago received the larger portion of the Witter Bynner undergraduate poetry prize for 1927. Of an award of $150 he received $100 and $25 each was awarded to Mariana Staver of Barnard college and Ludla E. Jordan of Smith college. The same prize is offered for 1928. The judges for next year will be Witter Bynner, Marjorie Allen Seiffert and Mark Van Doren. Only undergraduates in an American college or university may compete. Manuscript should be mailed by May 15, 1928, to Witter Bynner, 342 Buena Vista road, Santa Fé, N. M.

Two Biographies of Al Smith Are Placed on Market

If Al Smith is the next President of the United States, the people of America will not be in ignorance about the man who wears their crown. As much "literature" has been written about him as about any political figure of his time, and now two full sized, important, earnest biographies crowd the other volumes about him off the shelves.

Neither one of them bears the slightest mark of the hurried political biography that clutters up life before a presidential campaign. They are both done by well practiced writers, and neither of them really does much ballyhooing. One of them, "Alfred E. Smith," by Henry F. Pringle, sticks a few pins into the governor, but he emerges with the wounds dripping practically no sawdust.

The other one, "Up from the City Streets," by Norman Hapgood and Henry Moskowitz, is a more intimate life, because Mr. Moskowitz is the governor's most ardent friend, and naturally, although one does make a gesture now and then of showing up the friend, there is nothing really derogatory in it and a good deal that will give the Smith adherents banners to wave. Mr. Pringle, for the first time in any book about the governor, so they say, tells about the supreme influence which Mrs. Moskowitz has upon the hero. She has one of the keenest political minds in the party, he says,

* * *

Practical Book on Italian Furniture Is Added to Series

"The Practical Book of Italian, Spanish, and Portuguese Furniture," by H. D. Eberlein and R. W. Ramsdell. (Lippincott.)

The latest addition to the excellent and beautiful Practical Book series is this one on furniture which at the moment is having a special vogue. Rich illustrations point the paragraphs which the authors write about the hall marks and earmarks, or whatever thy are called, of furniture. As one might suspect, well over half of the book deals with Italian furniture, and only a very small section with Portuguese. Unlike most books on Italian furniture, which usually deal with nothing by the Renaissance, this one includes the whole field down to the cessation of design in the early nineteenth century.

A Tale of Hudson's Bay

FLASH THE LEAD DOG

By

George Marsh

For men and boys and women who love adventure

$2.50

The Penn Publishing Company
Philadelphia

I KNOW A SECRET

by

CHRISTOPHER MORLEY

The nicest Christmas gift for every member of the family

At all booksellers Doubleday, Page & Co.

FORLORN RIVER

ZANE GREY'S

Greatest Novel

An unrivalled story chock full of incident and stirring adventure—romance and mystery.

READ IT TONIGHT

$2.00
Harper & Brothers

DAYLIGHT CRYPTS

1200 Crypts in Community Mausoleum
PRICES $300 TO $400—NO HIGHER
ILLUSTRATED FOLDER ON REQUEST

Sleepy Hollow Cemetery Co.
100 N. La Salle St. Ph. Central 1894

MONUMENT

MAUSOLEUM OR HEADSTONE
Erected Anywhere by the Old and Reliable
CHAS. G. BLAKE CO.
Will be correct and durable. Free booklet.
Chgo. 1000 E. 67th St. Fairfax 2878
30 N. Michigan Central 2878

DEATH NOTICES

In Memoriam.

BUCKLEY—Harry Waite Buckley. In fond memory of my husband, who died 2 years ago today.
CATHERINE W. BUCKLEY.

BURROWS—Benjamin B. Burrows. The memory of your honorable life and the happy years spent with you sustains and comforts us. MOTHER AND FATHER-IN-LAW, P. GOLDMAN AND HENRIETTA.

BURROWS—Benjamin B. Burrows. We who loved you sadly miss you, and in our thoughts you are always.
LOVING WIFE, ROSE BURROWS, AND SONS, SEYMOUR AND HERBERT.

BURROWS—Benjamin B. Burrows. We sadly miss you. SISTER-IN-LAW, PEARL, AND BROTHER-IN-LAW, JULIUS GOLDBERG.

FROST—Joseph Frost. In loving memory of our dearly beloved husband and father, who passed away twelve years ago today.
LOVING WIFE AND CHILDREN.

MOFFETT—Clifford G. Moffett. In memory of our dear brother, who passed on one year ago today, Dec. 17.
No one knows the silent heartache,
Only those who have lost can tell.
For the grief that is borne in silence,
For the one we loved so well.
SISTERS AND BROTHERS.

NURNBERG—Minnie and William Nurnberg. A tribute to the sacred memory of my beloved mother and father. "There is a link death cannot sever. Love and remembrance live forever."
HEARTBROKEN FRIEDA HACKER.

RUBENSTEIN—Nellie Rubenstein. In memory of our beloved daughter and sister, who passed away 2 years ago today.
LOVING MOTHER, SISTER AND BROTHERS.

VAN AMBURGH—Wallace Van Amburgh. In fond memory of my dear, dear boy, who died 1 year ago today.
MOTHER.

Fraternal Notices.

CLEVELAND LODGE NO. 811, A. F. & A. M.—Olaf C. Leseth. Members please assemble at lodge hall, 22 W. Randolph-st., Monday, Dec. 19, at 1:15 o'clock, to attend the funeral of Brother Olaf C. Leseth.
WM. O. JOHNSON, Master.
FRED HAUERBOER, Secretary.

ADLER—Hannah Adler, beloved sister of Marcus Adler, suddenly, Dec. 16. Funeral Monday, Dec. 19, at 10 a. m., from chapel, 906 E. 47th-st., to Mt. Isaiah. New York City papers please copy.

BARTELL—Henry Bartell, Dec. 16, beloved husband of Annie, nee Shotti, fond father of Harry, William, Bert, and John Bartell, brother of Mrs. Emma Courtney, Mrs Amanda Boettcher, Mrs. Hattie Enter of California, Oscar, Richard, and William Bartell. Funeral Monday, Dec. 19, at 2 p. m., from chapel, 2453 Milwaukee-av. Interment Waldheim cemetery. Services by D. C. Cregier lodge No. 643, A. F. & A. M.

BASS—Dr. George E. Bass, Dec. 15, aged 72 years, at his home, 9636 Ewing-av., beloved husband of Mrs. Sigrid Bass, father of Aiden, brother of Mrs. Lucy Ralph of Boston, Mass.; member of Harbor lodge No. 751, A. F. & A. M. Funeral Monday, Dec. 19, at 2 p. m., at the Peoples Congregational church, 9755 Avenue L. Interment Oak Hills cemetery, Hammond, Ind. Phone South Chicago 0242.

BAUSER—William J. Bauser, at his home, 582 Maple-av., Blue Island, Ill., fond father of Oakley, Bernice, and Leslie. Funeral from funeral home, Vermont and Greenwood-sts., Monday at 2 p. m. Interment Mount Greenwood.

BIRD—Arnold T. Bird, dearly beloved son of Mary Bird, nee King, and the late Nicholas, fond brother of Michael, Lester, and Alois. Funeral Monday, 9:30 a. m., from late residence, 3637 N. Maple Square-av., to St. Andrew's church. Interment St. Joseph's cemetery. For information call Briargate 6230.

BOYDSTON—Frank T. Boydston, Dec. 9, 1927, at Santa Monica, Cal., husband of Edith Anderson Boydston and father of Edith Marylinda Boydston. Funeral services at chapel, 4527 Cottage Grove-av., Tuesday, Dec. 20, at 2:30 p. m.; interment at Oakwoods cemetery.

BRITTAN—Eloise J. Brittan, Dec. 15, 1927, at her home, 820 E. 46th-st., beloved daughter of the late Albert K. and Amanda Britton; niece of Nellie C. Aber and Mrs. Fidelio F. Brown. Funeral from her home, Monday, at 1 p. m. Burial at Forest Home cemetery.

BULLIS—Belle G. Bullis, 6619 Parnell-av., Dec. 14, 1927, beloved mother of Estelle Hunter and Edith Bullis, grandmother of Constance Fales and Elinor Hunter. Services at chapel, 63d and Harvard, Monday, Dec. 19, at 6:30 p. m. Interment at Rochelle, Ill.

CHRISTENSEN—Mary Christensen, Dec. 14, 1927, at her home, 1452 Balmoral-av., beloved wife of the late Charles C. Christensen, fond mother of Axel W., Charles Werner, Ingeborg, Norman V., and the late Otto B. Christensen. Funeral services from Danish Lutheran Trinity church, corner Cortez and Francisco-sts., Saturday, Dec. 17, at 2 p. m.; interment Mount Olive.

DALEY—John J. Daley, 6321 Kenwood-av., Dec. 16, 1927, beloved husband of Elizabeth Daley, nee Jones, fond brother of William Monahan and Mrs. Frank Dempsey. Funeral from chapel, 63d and Harvard, Monday, Dec. 19, at 9 a. m., to St. Thomas church, 65th and Kimbark. Interment at Holy Sepulchre. Member of George B. McClellan council, No. 499, N. U. A. S.

DIXON—James F. Dixon, beloved husband of Augusta M. Dixon, nee Rossman; devoted father of Rosemarie June, beloved son of Mrs. M. Dixon and the late Patrick Dixon, brother of Mrs. W. Madden and Mrs. W. Fergus. Funeral services from home, 6147 N. Marmora-av., Saturday, Dec. 17, at 9 a. m., to St. Pascal's church; interment Mount Carmel cemetery.

DU PLAIN—Louise Du Plain. See Williamson.

FOSS—Howard Foss, dearly beloved son of Mr. and Mrs. Arthur Foss, nee Rogason, fond brother of Robert, grandson of Mr. and Mrs. I. M. Foss. Funeral Monday at 1:30 p. m. from late residence, 1301 N. Mansfield-av., to North Austin Ref. Evan. Luth. church, corner Mason and Le Moyne. Interment Acacia Park cemetery. For information call Merrimac 9186-9187.

FRITTS—Georgiana Fritts, Dec. 14, 1927, at Long Beach, Cal., age 79 years, wife of David H. Fritts, mother of Ada M. Timberlake, George W. Fritts, William T. Fritts of Chicago, and A. Louise Fritts, and Marie A. Waters of Long Beach. Funeral notice later.

FORD—Charles Nathaniel Ford, Dec. 13, brother of Anna E. and the late Alexander Ford, at his home, 211 Maple Hill-rd., Glencoe, Ill. Funeral notice later.

GOODMAN—Alice Goodman, Dec. 14, 1927, age 75 yrs. Funeral from 4724 Vincennes-av., Saturday at 2 p. m. Burial at Oakwoods.

HADLEY—Caroline B. Hadley, beloved wife of Byron B. Hadley, mother of Harry E. Wills, New York City; sister of Mrs. Charles Ashley of Sioux Falls, New York, U. S. Grant Owen, Edgewater, New Jersey, E. B. Owen, Asbury Park, New Jersey. Funeral services 2 p. m. Monday from late residence, 7146 Crandon-av. Interment Brooklyn, New York.

HAMMER—Iola Belle Hammer, nee Britton, 4480 N. Mansfield-av., Dec. 13, 1927, beloved wife of Kai P. Hammer, mother of Mrs. Leah E. Hoegle and Kai D. Hammer. Services at chapel, 63d and Harvard, Sunday, Dec. 18, at 2 p. m., under the auspices of "I Will" chapter, O. E. S. Dayton and Miamisburg, O., papers please copy. Interment at Dayton, O.

HEDBERG—Jenny Maria Hedberg, Dec. 15, late of 5648 N. Major-av., beloved wife of Otto Hedberg. Funeral Saturday, 12:30 p. m., from chapel, 3176 N. Clark-st. Interment Rosehill.

HOPKINS—Mrs. Agnes Hopkins, Dec. 16, 1927, at 3530 Ellis-av.; dearly beloved wife of Edward W. Hopkins; sister of Mrs. J. H. Keswick, D. K. Cochrane, W. H. Cochrane, R. M. Cochrane, Mrs. D. A. McMillan, S. B. Cochrane, and H. W. Cochrane. Funeral notice later.

KELLOGG—Gertrude Elizabeth Kellogg, entered into fuller life Dec. 16, 1927, at the family residence, 2650 W. 95th-st., Gertrude Elizabeth, daughter of the late Dr. John L. and Harriet B. Kellogg. Notice of funeral later.

KENNEDY—Helena Kennedy, nee Cowhey, beloved wife of Andrew J. Jr. and Mrs. T. J. Cunningham, sister of Mrs. Thomas Shugrue, at residence, 122 S. Mason-av. Funeral Monday, 8:30 a. m., to St. Catherine of Siena church; interment at Calvary. Member of Morning Star court No. 230, W. C. O. F.

KERR—George M. Kerr, at Grand Rapids, Mich., Dec. 15, 1927. Survived by wife and son, John C., and two grandchildren. Funeral at his late residence, 13 Richmond-av., La Grange, Ill., Dec. 17, at 10 a. m. Interment Coldwater, Mich.

KOSSEL—John Frederick Kossel, Dec. 15, 1927, in his 78th year; beloved husband of Ernestine, nee Hoffman; fond father of Mrs. Jeanette Grebe and the late Fred Kossel, father-in-law of Louis Grebe, grandfather of Ernestine, Jeanette, and Dolores. Funeral from his late residence, 2433 N. Hamilton-av., Monday, Dec. 19, at 1:30 p. m. Interment Rosehill cemetery. Member of Herder lodge No. 669, A. F. & A. M.

KREBS—George Krebs, at 434 N. Waller-av., beloved husband of Mary L. Krebs, aged 59 years. Funeral services Saturday, Dec. 17, at 2 p. m., at West Chicago Masonic temple, Oakley-blvd. and Madison-st., under auspices of Columbia commandery No. 63, K. T. and William McKinley lodge No. 870, A. F. & A. M. Interment Forest Home cemetery. Please omit flowers.

LARSON—Arthur Alvin Larson, beloved son of Mary and the late John Lars Larson, brother of John C., Walter, Mrs. Ella E. Betts, Mrs. Esther Sampson. Funeral Saturday, at 2 p. m., from chapel, 2456 Wentworth-av. Interment Oakwoods. Member of Local 241, Amalgamated Association of Street and Electric Railway Employes of America. For seats call Victory 1850.

LEVERENZ—Christian W. Leverenz, at his residence, 1663½ Farwell-av., beloved husband of Bertha; father of George C. and the late Joseph W. Leverenz, brother of John and Charles Leverenz, Mrs. Mary Pfaff, and Mrs. Sophia Childs. Member of Ashlar Lodge No. 308, A. F. & A. M.; La Fayette Chapter No. 2, R. A. M.; Palestine Council No. 60, R. & S. M., and Chicago Commandery, No. 19, K. T. Funeral services Monday, Dec. 19, at 2 p. m., at Rogers Park Masonic temple, 1716 Lunt-av. Interment at Rosehill cemetery.

METCALF—Charles W. Metcalf, Dec. 15, beloved husband of the late Emma Metcalf. Funeral from chapel, 2348 N. Clark-st., Monday, Dec. 19, at 2 p. m., Interment Montrose.

MONTGOMERY—Jack A. Montgomery, Dec. 16, age 18 yrs., beloved son of John A. and Gerda R., and Blanche; fond brother of Robert, Geraldine, and Wilbur. Funeral services Monday, Dec. 19, at 10 a. m., from residence, 5255 N. Bernard-st.; burial at Acacia Park cemetery.

O'BRIEN—Angela A. O'Brien, nee Griffin, at late residence, 7018 East End-av. Funeral notice later.

PEARSON—Gerhard Pearson, Dec. 15, 1927, beloved husband of Jane Balne Pearson, father of Collis Pearson, at his residence, 1413 Arthur-av. Funeral mass Monday at 10 a. m. at the Church of the Ascension, La Salle-st. and Elm-st. Interment Rosehill.

PETERSEN—Margaretha Petersen, age 69 years, beloved mother of John Casser and Clara Paulina Petersen. Services Saturday, Dec. 17, at 2 p. m., at chapel, 2341 Milwaukee-av. Interment Oakridge. Member of Waldeck chapter No. 579, O. E. S.

PHILIPP—Louis J. Philipp, dearly beloved husband of Emma, nee McKelvey, fond father of John Louis and Ann Marie Philipp, beloved son of Barbara and the late Louis Philipp. Funeral Monday at 8 a. m. from late residence, 7409 Dante-av., to St. Lawrence church. Interment Mount Olivet. Reservations, Prospect 1000.

RIDELL—George Harry Ridell, at Philadelphia, Pa., Dec. 14, age 43 years, husband of Anna, father of Pearl, Gladys, and Carl. Funeral has been postponed from Saturday to Monday at 1 p. m. at funeral chapel, 4328-40 Fullerton-av.; interment Mount Olivet.

RISSER—Mary E. Risser, Dec. 14, 5509 Ryde Park-blvd., widow of the late Capt. A. F. Risser, beloved mother of the late Mrs. Florence Risser Funk and the late Willis Clarke Risser, and Harry Risser and Frank Risser. Member of Illinois State society of the Daughters of the Loyal Legion. Funeral services Saturday, 3 p. m., at First Baptist church, 60th-st. and Drexel-blvd. Interment Oakwoods cemetery.

SIGELE—Harry S. Sigele, age 30 yrs., of 3236 W. Marquette-rd., beloved husband of Sophie, father of Irving, Goldie, and Norman. Funeral Monday, 10 a. m., from chapel, 3111 W. Roosevelt-rd. Interment Jewish Waldheim. Late member of Billings, Montlodge No. 112, A. F. & A. M., and Illinois council, Royal Arcanum.

SIMSON—Agnes Simson, at Philadelphia, Pa., Dec. 14, dearly beloved mother of Mrs. O. W. Dennery, Thomas, and John D. Simson. Funeral Saturday, Dec. 17, at 3 p. m., from funeral home, 214 E. 115th-st. Interment Mount Hope cemetery.

WILLIAMSON—Louise Williamson, nee Du Plain, Dec. 14, 1927, in her 39th year, beloved wife of Walter S., loving mother of Shirley and Robert, loving daughter of George J. and Catherine, nee Nolles; fond sister of Francis J., Mrs. Cecil Bitney of Irvington, N. J., and George W. Funeral from chapel, 4041 W. North-av., Saturday, Dec. 17, at 2 p. m.; interment Mount Olivet.

CEMETERIES.

FOR SALE—OAK RIDGE 2 Lots, BEST Sec. Reas. Lafayette 4000.

UNDERTAKERS.

J. C. H. JORDAN & CO.
Funeral Director in Chicago for Years
200 E. Erie-st., at St. Clair.

DeHaven Studio

Last Call for Christmas

6 Beautiful Portraits for $5.00

REGULAR $25 VALUE

All Pictures Finished for Christmas

THIS OFFER GOOD FOR 6 DAYS TO ANY MEMBER OF THE FAMILY

DE HAVEN
PHOTOGRAPH STUDIO
5 South Wabash Ave.
Mallers Bldg., at Madison Central 4335 and 7123
OPEN EVENINGS TILL 9 P.M.
SUNDAYS—10 TO 6

KROCH'S BOOKSTORE

Mr. Kroch recommends these books as gifts that your friends will appreciate.

ABRAHAM LINCOLN—by Carl Sandburg. Limited Edition complete in one volume of almost 1000 pages. $3.00.

DICKENS' WORKS. Large Type, Original Illustrations by "Boz." 20 volumes, bound in hand-tooled ¾ morrocco. $150.00.

POEMS—by Edna St. Vincent Millay. English Edition in beautiful, hand-tooled ¼ leather binding. $7.50.

JALNA—by M. de la Roche. The finely woven Atlantic Monthly Prize novel. $2.00.

THE AMERICAN SONGBAG—by Carl Sandburg. A collection of 200 Songs, Ballads and Ditties from all regions of America—with music. $7.50.

BERTRAND RUSSELL PHILOSOPHY. A brilliant presentation of modern philosophy as contrasted to the teachings of the classics. $3.

Our staff will gladly recommend other books of merit that will be cherished by discriminating people.

206 North Michigan Avenue
(North of Lake Street) Telephone Randolph 5520

SILENT STORMS
FOURTH LARGE PRINTING
By Ernest Poole

ERNEST POOLE

"Ernest Poole has written another good book. He has an excellent habit of doing that regularly."—*New York Times.*

"It is a fine piece of writing, this novel with an urbanity of style to be expected of this accomplished author."—*Syracuse Post Standard.*

SILENT STORMS
FOURTH LARGE PRINTING

"The character of Madeline is like that of a flame—now vibrant with life, now subdued and negative."—*Dallas Times Herald.*

"The intense, vibrating representative of l'Europe Nouvelle . . . vivid, life-size, real and vital."—*Daily Oklahoman.*

MARIE

SILENT STORMS
FOURTH LARGE PRINTING

BARRY

"One catches also another kind of beauty, less traditional, in Barry's fundamental decency and sportsmanship. It is a pleasure to associate with characters as really civilized as Mr. Poole's."—*The Saturday Review.*

"Mr. Poole's picture of the American business magnate . . . is delightful and unusual."—*Boston Herald.*

SILENT STORMS

$2.50 The Macmillan Company Chicago

THE BELLAMY TRIAL

By Frances Noyes Hart

"Try and stop reading it—you will lose all your sleep. And friends rather than let go!"—*Elinor Dunlo, N.Y. Herald Tribune*

"The most thrilling of all murder stories!"
—Felix Isquiver

"Enthralling!"
N.Y. Times

225 THOUSAND
DOUBLEDAY, PAGE & CO.

75th Thousand

WALLFLOWERS

by

Temple Bailey

"As catching as melody"
Chicago Tribune

$2.00

The Penn Publishing Company
Philadelphia

ANY GERMAN BOOK—
Scientific, Technical, Fiction, Art, at publishers' original prices. Order from L. FRIEDRICHSEN & CO., Rockefeller St. Exchange, Germany.

Advertise in The Tribune

BOOKS

What CAN a Man Believe

now light on the World Wide Questions

By Bruce Barton

author of The MAN Nobody Knows The BOOK Nobody Knows

$2.50 at all stores—Bobbs-Merrill

Most popular adventure romances in U. S.

The Glorious Adventure

BY

Richard Halliburton

Royal Road to Romance

Book $2.50 All stores BOBBS-MERRILL

ADAM AND EVE

Though He Knew Better

A New Angle on Triangles

The Year's Fiction Hit

By John Erskine

HEARTHSTONES

by

Elizabeth Stancy Payne

"The Story of the Great American Tragedy—the passing of the family hearth."

Globe, Boston.

$2.00

THE PENN PUBLISHING COMPANY PHILADELPHIA

A novel of Roosevelt and the Spanish War that thrills old and young alike. More than a splendid story—an American classic.

THE ROUGH RIDERS

BY HERMANN HAGEDORN

HARPER & BROTHERS

Everybody's talking about

THE PALLID GIANT

A New Novel by PIERREPONT B. NOYES

HERBERT BAYARD SWOPE, Executive Editor, The N. Y. World, says "... bound to startle those who are looking for an imaginative, fast-moving tale."

FLEMING H. REVELL COMPANY

We Publish and Market BOOKS OF THE UNUSUAL KIND: Those Having a Purpose Editions Furnished. Catalogues Mailed On Request.

AVONDALE PRESS Dept. E, 1841 BROADWAY, New York City

Hughes' Glimpses of Washington Add to Hero's Laurels

By Oliver R. Barrett.

Owner of one of most important collections on Washingtoniana in U. S.

"George Washington, 1783-1777," by Rupert Hughes. (Morrow.)

The second volume of Rupert Hughes' "Life of George Washington" ends with the battle of Trenton, at the close of the eventful year A. D. 1776.

RUPERT HUGHES.

A considerable portion of the book is devoted to the private life and personal affairs of Washington, enlivened with a recital of fact and anecdote substantiating the author's conclusion that Washington "loved the world and the things of the world, the manure as well as the flowers, the breeding of animals and crops, the gamble of horse race and card game . . . the vivacity of beautiful women dancing and well dressed men paying courtesy to one another."

A biographer of Washington is confronted with a peculiarly difficult task. With the passing of the years we have come to regard him as a symbol—the symbol of patriotism—rather than as an individual. Since there is none who could wish to dispute the title "Father of His Country," we have long ceased to think of Washington in his relations to or in comparison with individuals, and he alone stands in relation to his country as other men stand in relation to their fellow men. Tradition, biographers and painters have united to accord him this exalted eminence. In his portraits we see his features lined to preserve to us the distinguishing traces of serenity and excellence, and well matched are the stories of history which present in his character a spotless purity of patriotism and a calm accuracy of judgment that seem consistent only with the possession of a species of intellect that cannot err.

To some extent the traditions of the "marble serenity" of Washington find reflection in his own attitude. A contemporary diarist is quoted by Rupert Hughes in the second volume of his "George Washington" as writing that Washington, though "much beloved and respected by all his acquaintances, never had an intimate, particular bosom friend, or an open professed enemy in his life," and from McMaster's "History of the People of the United States, the description of Washington as a "character with whom no fellow man ever ventured to live on close and familiar terms."

Washington's letters, many of which are quoted, seem always in their expression to be precisely adapted to the extent of his purpose, but they are decidedly impersonal.

Long ago it was suggested that his great nature was adapted to stand in relation to his country as man stands toward man, but could not individualize itself in companionship to an individual.

When we read the recital of his adventures in gaming, his liking for good liquor and his fondness for dancing, we are first instinctively inclined to feel that such intimate details of his early years are unnecessary to an understanding of the "Father of His Country."

Biography should not degenerate into gossip, but, on the other hand, it cannot be limited to that only which is of good report. Mr. Hughes has followed the plan of preferring "the dignity of truth" to the "dignity of history," and we believe that any one who understandingly reads his book will be impressed with the truth of his observation "there is no kindness to him in suppressing the facts, for the more fully the truth about him is told the greater his achievement becomes."

Long before we have reached the end of his volume we find that we have come to a more intimate acquaintance with Washington the man without diminishing in the slightest degree our reverence for Washington the patriot.

In this Life of Washington we find history interestingly related and carefully documented. It is a valuable contribution to our knowledge of Washington and the history of the period. There are some evidences of haste, due perhaps to the immense amount of material encountered by the author, and for good or ill there is, in the manner of telling of the story of those post horse days, somewhat of the impress of the less sedate and more syncopated present.

There are many statements within the covers of the book that will startle without convincing all of the readers. The author tells us that "nearly everybody who knows about the Liberty Bell knows now that it did not ring out the glad tidings, and was not cracked in that service"; that to Francis Hopkinson "really belonged Betsy Ross' fabulous credit for designing the American flag," and that Patrick Henry did not say the famous line, "If that be treason, make the most of it."

These and many other statements are calculated, if not intended, to stimulate inquiry, and whatever the result of the inquiry, it cannot fail to awaken a deeper interest in the history of those stirring times.

* *

"L. M. 8018," by David Wooster King. (Duffield.)

To add to the shelf of war diaries that have won the country lately there is David Wooster King's. He left Harvard to join the Foreign Legion in August, 1914, and he continued in the service until 1919, and after he was buried by the explosion of a 210 inch shell and emerged blind in one eye. He did not think his diary would interest any one. Most of the diarists have been very sure that theirs would. They have not always been right, and neither was Mr. King.

* *

"Memoirs of a Poor Relation," by Mariette Minneyerode Andrews. (Dutton.)

This book is a casual pleasant volume of reminiscences of a woman who grew up in the south just after the war, when US meant the great families who had once been the nation's pride. The book is about the cousins and aunts and "kin" that made up the gallant scene of the south impoverished.

RUTH CAMPBELL'S vivid fancy is ably seconded by Tenggren's unusual pictures. Small Fry makes the wonders of the world more than ever wonderful, and this book holds its young reader to the very last word.

There are 95 books for boys and girls alone in the Volland line. Your dealer knows them and has them. Make your gift selections from them. They are sure to delight.

THE P. F. VOLLAND COMPANY Joliet, Illinois

The Best-Selling Novel in America

(for the Second Consecutive Month—According to The Publishers' Weekly)

JALNA

The Atlantic $10,000 Prize Novel

By MAZO DE LA ROCHE

"An exceedingly good book."—The New York World. "Beautiful, engrossing and unusual."—The Nation.

100th Thousand Already! $2.00

A novel by the author of "The Broad Highway"

THE QUEST OF YOUTH

By Jeffery Farnol

"A typical Farnol novel, rich in atmosphere, stirring in action and quaint in humor."—The Philadelphia Public Ledger. $2.50

THE SENTIMENTALISTS

By Dale Collins

"This is an excellent book. It has rich, piquant characterizations; it has action and suspense. It is carefully plotted and well written. A really fine book."—The New York World. Second large printing. $2.00

The Big Biography of the Fall!

Bismarck

THE STORY OF A FIGHTER

By EMIL LUDWIG

Translated by Eden and Cedar Paul

"It is the best, because the truest, of all Ludwig's historical narratives."—The Spectator, London.

35th Thousand! $5.00

The Autobiography of a Great Actor

UP THE YEARS FROM BLOOMSBURY

By George Arliss

"In his engaging autobiography Mr. Arliss writes as if chatting to friends."—The New York Times Book Review. With 18 illustrations. Third printing. $4.00

The $2,000 Beacon Hill Bookshelf Prize Story

THE TRADE WIND

By Cornelia Meigs

"A rattling good tale of seafaring days before the American Revolution. A good story, well told."—Harry Hansen in Harper's Magazine. With 8 illustrations in full color by Henry C. Pitz. Third printing. $2.00

These books are for sale at all bookstores

LITTLE, BROWN & COMPANY Publishers, Boston

NEW ARRIVALS IN BOOKS

NONFICTION.

"The Story of the American Indian," by Paul Radin. (Boni & Liveright.)

"The Changing South," by William J. Robertson. (Boni & Liveright.)

"A Globegadder's Diary," by Ralph Parlette. (Parlette-Padget.)

"An Introduction to Bibliography for Literary Students," by Ronald B. McKerrow. (Oxford.)

"Washington Speaks for Himself," by Lucretia Perry Osborn. (Scribner's.)

"Democratic Distinction in America," by W. C. Brownell. (Scribner's.)

"Religion Without Revelation," by Prof. Julian Huxley. (Harper's.)

"I Believe in God," by A. Maude Royden. (Harper's.)

"The Belief of Catholics," by Father Ronald Knox. (Harper's.)

"The Cult of Santiago," by the Rev. James S. Stone, D. D. (Longmans.)

"Correspondence Between Richard Strauss and Hugo von Hofmannsthal." (Knopf.)

"The Elements of Crime," by Boris Brasol, M. A. (Oxford.)

"The History of American Painting," by Samuel Isham. (Macmillan.)

"Philosophy and the Social Problem," by Will Durant. (Simon & Schuster.)

"A Popular Guide to Radio," by B. Francis Dashiell. (Williams & Wilkins.)

"The Story of the Films," edited by Joseph P. Kennedy. (Shaw.)

"The Ten Words of Happy Marriage," by the Rev. Herbert D. Shimer, D. D. (Stratford.)

"The Prophet Jonah," by G. B. Hageman. (Stratford.)

"Cardinal Newman," by George J. Donahue. (Stratford.)

"About the Manger," by Henry M. Edmonds. (Stratford.)

POETRY.

"Where the Hours Go," by Lefa Morse Eddy. (Vinal.)

"Vibrations," by Frances Carruth Prindle. (Vinal.)

"The Ultimate Lover," by Marion Ethel Hamilton. (Pascal Covici.)

"The Return of the Prodigal and Other Religious Poems," by Charles E. Williams. (Bobbs-Merrill.)

"These Bankers," by Don Knowlton. (Bankers Publishing company.)

"Glamourie and Whimsy," by Clarence Watt Heaslitt. (Vinal.)

"Along the Trail," by Elmer S. Bird. (Stratford.)

"Many Moods," by Marjorie Louise Wolfe. (Stratford.)

PLAYS.

"The Cross-Stitch Heart and Other Plays," by Rachel Field. (Scribner's.)

MYSTERY.

"The Witness at the Window," by Charles Barry. (Dutton.)

SHORT STORIES.

"A Book of Long Stories," selected and edited by Arthur H. Nethercot, Ph. D. (Macmillan.)

Eleanor Jewett Issues Her Poems on Art in Book

"From the Top of My Column," by Eleanor Jewett. (Ralph Fletcher Seymour.)

It was always an ultra alluring day for the readers of Eleanor Jewett's column on art in THE CHICAGO TRIBUNE when there was a poem to top the column. Every one has been asking for some time for their preservation in book form. They have just come from the presses in time to be tucked into Christmas packages. Whenever some painting, or etching, or other work of art especially moved the art editor of our paper she would make a poem about it—and what realer stimulant to the writing of poetry could there be than the emotion springing from the contact with another art?

Keats wrote one of his most beautiful things because he had been moved by reading Chapman's translation of Homer. The poems are about all sorts of things—not the paintings themselves, but the feelings that the paintings engendered, but they all show the same sensitiveness to impression that brought words from the greatest lyric poet who ever wrote in English. And poetry is, after all, only sensitiveness to impression made vocal. Of all the poems I like best the delightful:

"THE PORT OF DREAMS."

It was a garden of delight
I chanced upon where roses grew,
And hyacinths and marigold
And lilies white as driven snow—
And through that garden day and night
The dreams of many lovers go.

A bank of yellow daffodils
And tulips flaming orange red
Set a rich state for the bold nods
Of cineraria's purple head—
I looked, and as I looked I saw
Where all the dreams of lovers sped.

Framed in green palms and feathered grass;
A pond, where goldfish were at play,
Was ruffled by the scented breeze
That kissed the lilies Easter day—
And anchored in the pond were all
Those dreams I thought had flown away.

* *

"The Art of Japan," by Louis V. Ledoux. [Rudge.]

A limited edition of this book was made by William Edwin Rudge for the Japan society and distributed by the Townsend Harris permanent endowment fund committee to members of the society, but it evoked so much interest that a second edition has been printed for the world at large. It is a short survey of all the arts of Japan, just the sort of thing that it would do all of the yelpers about oriental art—who know nothing about it—worlds of good to read as a start on the excellent bibliography which is recommended in the book.

CAPTIVATING READ

"The Gold Goose Fell," by Opie Read. (Canterbury Press.)

Opie Read is the dean of Chicago novelists, but his latest novel doesn't sound like the work of the oldest novelist in town. It is about youth and golf and such unaged things. Richard Henry Little says that it is the best story that Opie Read has ever written, and that it will captivate the heart of every reader, and if any one ought to know what captivates the hearts of readers R. H. L. should, because there is no best seller that ever strikes Chicago like the Line Book which he provides each year. It's no news to any reader of THE CHICAGO TRIBUNE that the Line Book is out now, just a reiteration of good news.

PERIODICALS of the World!

Give a subscription

EVERY European and all American periodicals may be subscribed for through Brentano's. Give your friends a gift subscription and you give not once but many times. Every hobby has its own individual periodical.

A beautifully embossed certificate that may be considered as a Christmas card will be sent to the recipient of each gift subscription.

218 S. Wabash Avenue BRENTANO'S Booksellers to the World 218 S. Wabash Avenue

GILMAN of REDFORD

A New Novel by William Stearns Davis

ABOVE all things, a human narrative properly tinged with the atmosphere of the age. It is to be recommended as telling a vital story in a manner that is usually interesting and sometimes absorbing. It is a carefully wrought, illuminating and capable production. —New York Times

EVERY page of the novel is enshrouded in the picturesque atmosphere of the day; every page is quiveringly alive with its spirit. Seldom has so much that is representative of . . . the colonies that were to become a nation been brought within the covers of a novel. —Boston Transcript

THE love story of Roger Gilman never falters in its blending of fiction and fact into a glamorous tale. Mr. Davis has written some unforgettable scenes into this novel . . . Throughout all the story is the romance of Roger. It adds a further element of charm to an already entrancing book.—Philadelphia Ledger

ONE of the most appealing pieces of American historical fiction that has come from the press in recent years . . . at once a gallant and spirited tale of the Revolution. Here is a volume which should be on every family book-shelf in the United States, a story which should form part of the historical knowledge of the American people. —Dallas Times Herald

GILMAN of REDFORD

At all bookstores—$2.50

The Macmillan Company ~ ~ New York

Express Your Christmas Wishes With Books

You will find a particularly well balanced assortment of new 1927 reading in the Davis Book Section, including standard editions of the classics, and you will receive thoughtful attention in selecting just the right books.

For Mother

FICTION		NON-FICTION	
Kitty, by Warwick Deeping	$2.50	Mother India, by Katherine Mayo	$3.75
The Mad Carvers, by Martha Ostenso	2.50	The Happy Pilgrimage, by Corra Harris	3.00
Dusty Answer, by Rosamond Lehmann	2.50	My Lady of the Indian Purdah, by E. Cooper	2.50
Conflict, by Olive Higgins Prouty	2.50	The Road to the Temple, by Susan Glaspell	3.00
Barberry Bush, by Kathleen Norris	2.00		

To Please Father

FICTION		NON-FICTION	
Gallions Reach, by H. M. Tomlinson	$2.50	Our Times, by Mark Sullivan	$5.00
Forlorn River, by Zane Grey	2.00	Revolt in the Desert, by T. E. Lawrence	3.00
The Thunderer, by E. Barrington	2.50	Down the Fairway, by by R. T. Jones, Jr.	3.50
Count Luckner, by Lowell Thomas	2.50	What Can a Man Believe, by Bruce B. Barton	2.50
They Also Serve, by Peter B. Kyne	2.00	Trader Horn: Being the life and works of Alfred Aloysius Horn.	4.00

Sister Will Like These

FICTION		NON-FICTION	
Wallflowers, by Temple Bailey	$2.00	Best Plays of 1926-'27, Edited by Burns Mantle	$3.00
Adam and Eve, by John Erskine	2.50	Some People, by Harold Nicolson	3.00
Red Skys at Morning, by Margaret Kennedy	2.00	Studies of Unusual Characters	2.50
Mind of a Minx, by Berta Ruck	2.00	Ballads for Sale, by Amy Lowell	2.25
Rebellion, by M. H. Farnham	2.00	Royal Road to Romance, by Richard Hallibarton	5.00
The Aristocratic Miss Brewster, by Joseph Lincoln	2.00	The American Songbag, by Carl Sandburg	7.50

Of Interest to Brother

FICTION		NON-FICTION	
Spring Tides, by R. E. Pinkerton	$2.00	Abraham Lincoln, the Prairie Years, by Carl Sandburg	$3.00
Caste, by Cosmo Hamilton	2.00	O. Henry Short Stories, complete in one volume	3.00
Bugles in the Night, by B. Benefield	2.00	European Skyways, 25,000 Miles by Air, by Lowell Thomas	5.00
Far Gold, by Arthur Hunt Chute	2.00	Roosevelt's Hunting Adventures in the West	2.50
Miss Brown of X Y O, by E. Phillips Oppenheim	2.00	"We," by Col. Charles A. Lindbergh	2.50
Flash, the Lead Dog, by George Marsh	2.00		

Highly illustrated books for very little folks are featured here.

Give more books—please more friends

Book Section—Third Floor.

THE DAVIS COMPANY

State, Jackson, Van Buren, Wabash

The Ideal Gift for Christmas!

The AMERICAN SONGBAG

"Into the American Christmas stocking should go Carl Sandburg's glorious, beautiful, brimming, singable, abundant compilation."—F. P. A., Saturday Review of Literature. "A great contribution to the folk literature of the United States."—Chicago Daily News.

Two hundred and eighty songs, ballads, ditties, with complete piano accompaniment and notes on each song in Carl Sandburg's inimitable style.

Illustrated, $7.50

By CARL SANDBURG

HARCOURT, BRACE and COMPANY, NEW YORK

MOST AMAZING DRAMATIC NOVEL NOW BEFORE THE PUBLIC

Thousands of Fiction Connoisseurs Recognize Elsie Pain as a New Genius

DON'T FAIL TO READ HER STARTLING LOVE DRAMA

Concerto

LITERARY CRITICS EVERYWHERE PRAISE HER WORK HIGHLY

"An astounding book—Throbs with emotion" —Phila. Public Ledger

"This is indeed a powerful love drama" —St. Louis Globe-Democrat

"Exerts an unflagging fascination" —Cincinnati Enquirer

"Not a boring page in its 432" —Boston Herald

"Always the usual run of fiction" —Seattle Times

"Should live a long time after most of today's books are forgotten" —Herald, Huntington, W. Va.

SELLING FROM COAST TO COAST AT ALL BOOKSELLERS. $2.00

Adelaide Ambrose, Inc. Publishers New York

"NOW we can look squarely at a finished representation, as a painter depicts his subject . . . There is one Wilson now that will survive vividly in the memory of man," says the New York Times of this great biography—

WOODROW WILSON

LIFE & LETTERS

YOUTH AND PRINCETON

by

Ray Stannard Baker

2 vols., $10 Doubleday, Page & Co.

Fiction, Guide Book, History

The BOOK of CHICAGO

by Robert Shackleton

At all Booksellers $2.00

The Penn Publishing Company, Phila.

Subscribe for The Tribune

Advertise in The Tribune

BOOKS

Long Lived Books Made to Entrance Anew by Bennett

By Fanny Butcher.

"Much Loved Books," by James O'Donnell Bennett. (Boni & Liveright.)

It has been from five to eight years since the last of James O'Donnell Bennett's "Best Sellers of the Ages" appeared in THE CHICAGO TRIBUNE, and so truly did they find their way to the hearts of readers that not a week goes by without a letter from some one who had forgotten to clip the article on Benvenuto Cellini, or some one else who thought that Mr. Bennett once wrote about "Little Women" and who wanted to have a clipping of the article to paste in the front of a copy which she was giving for a Christmas gift, or still some one else who had just reread the clipping he had of the article on the Bible and he wanted to know where he could write to Mr. Bennett, because that article had taken him back to the Bible that he hadn't read since his youth, and every day (so far as he could) ever since he had read it he had read some part of his Bible as literature.

JAMES O'DONNELL BENNETT.

It takes something very real to live that long in the hearts of readers. Newspaper articles are usually lustily praised by readers and promptly forgotten. Mr. Bennett's weren't forgotten, because they combined the rare qualities of being about something permanently important to mankind and being written by a man who not only knew his subject but found it enthralling. He approached the business of writing of the great books of the world—those books which are "not good because they are old," as he says, but "old because they are good"—with more zest than a cub reporter approaches his first murder case.

The idea of the series was a novel one. The editors of THE TRIBUNE gave him—the most important, the best writer on the paper—the assignment of writing a series of articles on the best sellers of the ages, just as they would assign a cub to a stickup on Maxwell street. They felt that there was news in books which had lived through the years and had influenced men and nations. Mr. Bennett, becaus he WAS the great reporter that he is and at the same time a scholar and that person who is born, but seldom made, a natural lover of books, approached his assignments determined to find the news in them—and he certainly found it.

As you read the articles in their permanent form in a book they bring to you the thrill that a really good news story always does—the feeling that something important has happened and that you are in on it. You live again the storms, which were almost open battle, about Walt Whitman's "Leaves of Grass," you know even a little more intimately the man who made the great Cellini cup and wrote one of the greatest autobiographies of any time. The Alcott family becomes a reality. You see Jane Austen being flattered by the piggish George IV. The mystery that surrounded the "author of Jane Eyre" is one to which you know the solution, but Mr. Bennett makes the two years before the world knew as thrilling as the mystery of the next incumbent of the presidential chair. He lets you into the secret of the Furness Variorum edition, and makes you want to run right out and buy a set of them for light reading. The story of Lord Chesterfield and his illegitimate son, both of whose names live in history not for what they did but for what one of them wrote without ever a thought of publication, is a feature story—or a short factural story—if there ever was one.

Besides making news of the books which have lived long lives, Mr. Bennett makes them so human that if you aren't already friends you feel that you must hurry to know them, and if you are you remember all of the happinesses of the friendship, grown, perhaps, a little remote, and you want to renew it as soon as possible.

There could be no nicer Christmas present for a person who, like Mr. Bennett, has that flair for reading which I hinted was born and not made. Some of us could no more live without books than we could live without cooks, as Edward Lytton did not say. (He thought books weren't necessary to civilized man, but cooks were.) There are many readers who simply don't know what to read. Mr. Bennett's book is tremendously stimulating, not only in the papers themselves but in the bibliography which leads the reader into the byaths suggested by the "best sellers" which Mr. Bennett writes of.

Mr. Bennett is now a Washington correspondent of THE CHICAGO TRIBUNE. THE TRIBUNE still has a few lists of the articles which Mr. Bennett wrote about much loved books, with the dates that they appeared in the paper. We will be glad to send a list to any one who asks for it, enclosing a self-addressed stamped envelope.

BEST SELLERS OF THE WEEK

FICTION.

"Adam and Eve," by John Erskine.
"Death Comes for the Archbishop," by Willa Cather.
"Jalna," by Mazo de la Roche.
"Red Sky at Morning," by Margaret Kennedy.
"The Vanguard," by Arnold Bennett.
"Dusty Answer," by Rosamond Lehmann.

NONFICTION.

"Count Luckner," by Lowell Thomas.
"Our Times," by Mark Sullivan.
"Abraham Lincoln," by Carl Sandburg—one vol. ed.

FAMOUS CRIMES

"Twentieth Century Crimes," by Frederick A. Mackenzie. (Little Brown.)

There have been many collections of crimes of another day in books which have pleased the readers of mysteries real and fanciful, but it has remained for Frederick Mackenzie to make a book about famous present day crimes. How present day they are is evidenced by the fact that the first crime in the book [and it might well be] is the Leopold-Loeb case. The murders of Rasputin and the czar follow, the Stockholm dynamite murder, the wholesale slaughtering by Henri Landru, and three other famous affairs that the world read about over its bacon and eggs, or its café au lait, or its tea.

Isaac Goldberg Is Author of Book on George Jean Nathan

"The Theater of George Jean Nathan," by Isaac Goldberg. (Simon and Schuster.)

Isaac Goldberg, who a year or so ago wrote an amusing and enlightening biography of H. L. Mencken, has now done the same thing for George Jean Nathan, the other half of the partnership which has given America some of her most pungent criticism. Besides telling the secrets of Mr. Nathan's past, Mr. Goldberg includes some racy correspondence between his hero and assorted great men, the complete text of Mr. Nathan's only piece of dramatic creation and reminiscences of gray beards like Eugene O'Neill of the likewise Father Christmasy Nathan—who, despite his forty-five years still looks like a boy who has somehow got off from school in the middle of the week and was just having a time in New York.

It always makes me laugh to hear any one who has never met either George Nathan or H. L. Mencken talk about what sharp tongued, bitter men they are. There were never two kinder souls in the world—nor two funnier ones. Together they are better entertainment than all of the best lines from all the most expensive shows on Broadway pieced together to form a dialogue. They're the best team on the intellectual boards. Mr. Goldberg has succeeded in getting a good deal of that George Nathan into his book.

* *

"Persuasions to Joy," edited by Earl E. Fisk. [Doran.]

Earl E. Fisk has gathered together some of the most alluring of the love lyrics of the time of Queen Elizabeth, when they did that sort of thing with rare delicacy, and Haldane McFall has made illustrations for them, and the result is one of the delightful volumes of the season.

Historian Finds Things Not Going So Well in Cuba

"A History of the Cuban Republic," by Charles E. Chapman. (Macmillan.)

Now that the American ambassador to Cuba is a Chicagoan, Col. Noble B. Judah, Chicago is becoming conscious of a part of the political and historical world that it had somewhat forgotten since the days when "Remember the Maine" went thundering through the country. Cuba may seem just another little republic or the hinterland's dream of a moist and luscious heaven, according to the point of view. But the facts about Cuba in her relationship to the United States are quite otherwise.

Mexico may be the gaudy spot in the news, but Mr. Chapman, who has been for eighteen years a specialist in Hispanic-American history, says that the relations of this country with Cuba are "possibly more important than those with any other Hispanic-American republic, not even excepting Mexico. Cuba far outranks the others in the value of United States investment and trade. Strategically, Cuba is the key to the United States, and to the greater part of the western hemisphere."

Mr. Chapman thinks that things are not going so well as they might in Cuba, and he says in his preface that he aims to tell the truth, whole and not overlayed with optimism. "It was bad enough in Cuba under Spain. One may well raise the question whether it has not been yet worse under the republic," and he says later, "The United States under the Platt amendment and permanent treaty has a special duty and obligation toward Cuba. If affairs are not going satisfactorily there, it is at least open to question whether this country is not in a measure to blame."

This history is not pedantic, nor is it carping (in the chapters concerned with the days since Spanish rule). It opens the readers' eyes to the political, strategic, financial, and social importance of the little island which hasn't made the first page much since Teddy stormed Santiago hill.

* *

"The Point of View." (Open Court.)

Catherine Cook has made an anthology of religion and philosophy, selected from the works of Paul Carus. Miss Cook worked with Dr. Carus for ten years, and this selection was begun with his help.

Meetings and Lectures

Dr. Solomon B. Freehof will lecture on "Spinoza" at the West Town forum tomorrow at 8 p. m.

Prof. James Gordon Gilkey will speak on "Youth and the Changing Social Order" at Sinai temple on Monday evening.

Mayor Daniel W. Hoan of Milwaukee and Mayor Murray Seasongood of Cincinnati will discuss the subject, "Possibilities of Efficient and Non-spoils City Government" at the meeting of the Chicago forum tomorrow afternoon at 3:15.

"Can the Next Generation Make the World Over?" will be discussed at the meeting of the Uptown forum tomorrow at 8 p. m. by Dr. Joseph K. Hart.

The Loop Bookfellows will have a "play contest" this evening at 6 o'clock at the Y. M. C. A. building, 19 South La Salle street. Three one act plays will be given by the Harrison high school students under the direction of Miss H. M. Boe.

On Tuesday evening at 8:15 Dr. Theodore Calvin Pease will lecture on "Outcome of the Revolution in Illinois" at the Chicago Historical society. This lecture will be the third in a series on "Illinois in the American Revolution."

"They Also Serve" Is War Memoirs of Cowboy Horse

"They Also Serve," by Peter B. Kyne. (Cosmopolitan.)

Peter B. Kyne has written a new kind of personal record of the war in "They Also Serve." It is the memoirs of a cowboy horse that went to France with the artillery, and if you like horses and believe in the facts of the phrase "horse sense," you will find "They Also Serve" a thriller. Mr. Kyne was with the artillery, and he raises horses, so the raw material of the book is authentic. There is a love story whose flowering was watched by one of the most interested but unsuspected of witnesses. Incidentally, the hero of the book finds one of his companions, Tip, by name, a great newsgatherer. "From Tip I gleaned all the news of the battery," says Professor, the horse. "That mule was one of the finest judges of men I have ever known."

LIPPINCOTT BOOKS for Christmas Giving

NAPOLEON and his WOMEN FRIENDS
By Gertrude Aretz
Translated from the German of EDEN and CEDAR PAUL.
Gay, intimate, intensely personal are these stories of Napoleon's many love affairs, his hours of passion, bewilderment, and tender dalliance. Compiled from indisputable historic sources.
"A lively, colorful picture. Interesting-fascinating."
—BROOKLYN EAGLE
16 illustrations, $5.00

HAWKERS & WALKERS IN EARLY AMERICA
By Richardson Wright

"A veritable encyclopedia of vagabondage. There is hardly a page without its curious fact or fancy. A delightful and informing book—one not only to read but to dream over."
—ATLANTIC MONTHLY
16 illustrations from old sources. Handsome Cloth Octavo, $5.00.

THE CAP OF YOUTH
By John A. Steuart
Being the Love Romance of ROBERT LOUIS STEVENSON
One of the noblest, true love stories in literature.
"Stevensonians will thoroughly enjoy this book and will thank Mr. Steuart for telling the story."
—NEW YORK TIMES
$2.50

THEY CALL IT LOVE
By Louis Joseph Vance
An engrossing novel of modern manners for the grown-up mind.
"Romance sings through the book like a melody."
—BOSTON GLOBE
$2.00

FOR BOYS
RED BEARD OF VIRGINIA
By Rupert Sargent Holland
"A spanking good tale of duels and dauntless devilry."
—MINNEAPOLIS STAR
8 illustrations, $2.00

FOR GIRLS
JANNY
By Jane Abbott
Author of "Martha the Seventh"
"One of Miss Abbott's best. Full of humor and brisk dialogue."
—BUFFALO COURIER EXPRESS
4 illustrations, $1.75

FOR CHILDREN
GRITLI'S CHILDREN
By Johanna Spyri
Author of "Heidi", etc.
The newest addition to the "Stories All Children Love Series"—a charming tale of Swiss child life, told in Madame Spyri's inimitable style.
8 illustrations in color, $1.50

J. B. LIPPINCOTT COMPANY
Philadelphia London

KING OF THE MESA
by
Hoffman Birney
A Ripping, Gripping Adventure-Romance of the Southwest
$2.00
The Penn Publishing Company
Philadelphia

The Trend of The American Jew
—His Sociological Experiences and Racial Traits
Brilliantly Told in
The Indestructible Faith
By David G. Einstein of the Chicago Bar
An illuminating book on the position of the American Jew and Gentile, written with a view of the past and a glimpse toward their future.
$2.50
Block Publishing Company, N.Y.
At All Book Stores

Subscribe for The Tribune

✓—the books you are going to give

D. L. MOODY A Worker In Souls
by GAMALIEL BRADFORD - "A fascinating portrait—his style is faultless."—N. Y. Times $3.50

THE VANGUARD
A Fantasia by ARNOLD BENNETT
A novel of fantasy and gay realism. $2.50

NO OTHER TIGER
by A. E. W. MASON - A thriller extraordinary by a distinguished teller of mystery tales. $2.00

OLIVER CROMWELL A Character Study
by JOHN DRINKWATER - One of the greatest enigmas of history. $2.50

THE PLACE CALLED DAGON
by HERBERT GORMAN - A weird mystery—a brilliant novel of strange events. $2.50

✓—send this to your bookseller DORAN BOOKS

The Lone Scout of the Sky
The Boy's Own Story
LINDBERGH
Published By The
Boy Scouts of America

James E. West, Chief Scout Executive, has written the story of Lindbergh for the Boy of America in a way that will thrill every boy and girl in the world with undying inspiration.

Here for the first time in history the boys of the world have a living hero, who even now is not much more than their own age. And Chief Scout West for the first time has told the story of the life of this hero which he could not very well tell for himself.

The first Limited Edition now ready for Christmas.

A foreword of inspiration by Lindbergh himself, an introduction by John H. Finley, the story by Chief Scout James E. West illustrated with real photographs and concluded with a flying model of the Spirit of St. Louis with complete specifications, so that each boy can build it for himself.

For sale at all Chicago Book Stores while present limited edition lasts. Price $1.

Printed by John F. Cuneo Co., Chicago.

The 365 Day Christmas Gift

THIS MONTH every parent is wondering how to spend his Christmas money where it will mean most every day in the year to his children.

Librarians and educators say, "Buy The World Book, that indispensable reference set for children's use in preparing their daily lessons."

There are a thousand reasons for its recognized leadership in its field. Investigate them before you buy a Christmas book set for the home. Write for specimen pages and see how quickly your children are interested.

W. F. QUARRIE & COMPANY
154 East Erie Street Suite 1217
CHICAGO, ILL.

THE WORLD BOOK
Organized Knowledge in Story and Picture

Books That Men Will Appreciate

Books about his hobby, for instance, golf or bridge, or his business, books scientific, historical, adventurous, biographies or travel tales, or perhaps a good detective story or a novel of the old days out west.

And here, too, is included a book store service that renders splendid assistance in selecting "right" books.

Ethelreda Lewis and A. Horn's *Trader Horn* $4.00
Robert W. Service's *Complete Poems* 5.00
Richard Halliburton's *The Glorious Adventure* .. 5.00
James O'Donnell Bennett's *Much Loved Books* 3.50
T. E. Lawrence's *Revolt in the Desert* 3.00
Lowell Thomas' *Count Luckner—The Sea Devil* 2.50
Carl Sandburg's *The American Songbag* 7.50
Emil Ludwig's *Bismarck: The Story of a Fighter* 5.00
Rupert Hughes' *George Washington: The Rebel and Patriot* 5.00
Anonymous *Cannoneers Have Hairy Ears* 2.50
Alonzo Stagg's *Touchdown* $2.50
Will Durant's *Story of Philosophy* 5.00
Bruce Barton's *What Can a Man Believe?* . 2.50
Lester Cohen's *The Great Bear* 2.50
E. O'Brien's *The Best Short Stories of 1927* 2.50
P. Wodehouse's *Carry on Jeeves* 2.00
H. G. Wells' *Meanwhile* 2.50
Zane Grey's *Forlorn River* 2.00
H. M. Tomlinson's *Gallions Reach* 2.50
Rafael Sabatini's *The Nuptials of Corbal* 2.50
E. Phillips Oppenheim's *Miss Brown of X. Y. O* 2.00

CARSON PIRIE SCOTT & Co
Wabash Avenue Book Room

The Big Biography for Christmas Gifts

Bismarck
THE STORY OF A FIGHTER
By EMIL LUDWIG

"'Bismarck' is the finest of the three biographies which all the world has been reading."—Dean Inge in the London Evening Standard.

30th thousand. $5.00

Other Christmas Gift Suggestions from Our Finest List in 90 Years of Publishing

Fiction

JALNA By Mazo de la Roche
"Jalna"—The Atlantic Monthly $10,000 Prize Novel—heads the latest list of nation-wide best sellers in fiction compiled from booksellers' reports to the Publishers' Weekly. Both men and women will enjoy it. 100th thousand! $2.00

THE QUEST OF YOUTH By Jeffery Farnol
A delightful new novel of life in nineteenth century England by the famous author of "The Broad Highway." $2.50

THE LONESOME ROAD By Lucy Furman
An absorbing novel of the Kentucky mountains by the author of "The Quare Women." An Atlantic Monthly Press Publication. Second large printing. $2.00

Of General Interest

UP THE YEARS FROM BLOOMSBURY: An Autobiography By George Arliss
A world-famous actor's account of his life and stage work, written in charming style. With 16 illustrations. $4.00

THE ESTATE OF GEORGE WASHINGTON, DECEASED By Eugene E. Prussing
"The book is a genuine contribution to our knowledge of the times and it affords entertaining reading."—New York Herald Tribune. With 24 illustrations and 4 maps. $6.00

THE STORY OF EVEREST By Capt. John Noel
Thrilling tales of adventures on "the roof of the world" with both British expeditions. With 36 illustrations. $4.00

BOOKS AND BIDDERS By Dr. A. S. W. Rosenbach
A world-famous bibliophile relates his many experiences among buyers and lovers of old and rare books. With 79 illustrations. An Atlantic Monthly Press Publication. $5.00

THE KINGDOM OF BOOKS By William Dana Orcutt
A delightful companion volume to the author's famous "In Quest of the Perfect Book." With 92 illustrations. $5.00

For Boys and Girls

THE TRADE WIND By Cornelia Meigs
The $2,000 Beacon Hill Bookshelf Prize Story. With 8 illustrations in color by Henry C. Pitz. Third printing. $2.00

HEROES OF MODERN ADVENTURE By T. C. Bridges and H. Hessell Tiltman
Thrilling tales of Amundsen, Stefansson, Grenfell, Lawrence of Arabia, Lindbergh, etc. With 32 illustrations. $2.00

THE GATEWAY TO AMERICAN HISTORY By Randolph G. Adams
A unique pictorial history based on 76 illustrations from rare books. An Atlantic Monthly Press Publication. $3.00

LONGLEGS THE HERON By Thornton W. Burgess
All children will welcome this new story by the most popular author of books for boys and girls. With 8 illustrations in color by Harrison Cady. $1.75

For Sale At All Booksellers
LITTLE, BROWN & COMPANY
Publishers, Boston

The Non-Fiction Find of 1927
The Story of Law
By John M. Zane, Ll. D., Litt. D.
The only complete story of how law came into existence and why it plays such a prominent part in our lives today. With an introduction by James M. Beck, formerly Solicitor-General of the U. S.

Arthur Train writes: "It is comprehensive, learned, but lucid and enriched with a humor and an independence of view that make it as entertaining as it is instructive."

John H. Wigmore, Dean, Northwestern University Law School: "It is the most original book in the English language on comparative law since Sir Henry Maine's great work sixty years ago."

What More Satisfying Gift for Any Thoughtful Reader?

Popularly Illustrated. At Bookstores, $5.00
IVES WASHBURN, INC. NEW YORK

You were thrilled--
When COUNT LUCKNER, the Sea Devil, talked from W-G-N.

Now hear Lowell Thomas
who wrote
COUNT LUCKNER
THE SEA DEVIL
From W-G-N
Tomorrow afternoon, Sunday, at 5:30

JADWIN DEFENDS FLOOD CONTROL PLANS OF ARMY

Tells Chicago Audience They Are Ample.

BY JAMES DOHERTY.

Flood control plans for the Mississippi valley that take into consideration the possibility of a greater flood than ever before were explained last night by Maj. Gen. Edgar Jadwin, chief of army engineers.

Speaking before the Commercial club of Chicago at a dinner in the Blackstone hotel, Gen. Jadwin said the plan recently submitted to congress is the result of years of study and an alternative plan by civil engineers would require at least ten years of survey work.

"We aimed at maximum protection and minimum cost," the author of the plan recommended by President Coolidge said. "If congress adopts it and there are no legal obstacles we can have our work done before the other gentlemen have their plan ready."

Calls the Plan Ample.

He was referring to those who objected either to the financial arrangements of the present plan, or who demand in addition, reservoirs and more spillways and greater levees. The army recommendations now are ample, he said, and he went into detail as to where the work was to be done and just what was needed at each section of the Mississippi river below Cape Girardeau, Mo.

Gen. Jadwin started his address with mention of waterway commerce. At present, for the first time in our history, this country is moving 500,000,000 tons of freight annually by water, and our waterway appropriations are showing dividends, he asserted. The Mississippi river and other inland waterways are not doing so well, he stated, but give promise of becoming better.

"We are all aware of the necessity of doing something to prevent a recurrence of the floods of 1927," he said pertaining to the flood control project. "The report just submitted was prepared by 150 men who have studied the history of the river and measured it over a period of many years.

Tells Facts About River.

"The Mississippi river has a potential horse power of 60,000,000, which cannot be harnessed—twelve times the horse power of the St. Lawrence. It serves a population growing denser every year. At low stage it has a velocity of 71,000 cubic feet per second at Cairo. At the time of the flood it was 3,000,000 cubic feet a second.

"The river strives to get fifty miles wide at flood time, which is contrary to the way we want to handle it. The levees only plan is to hold the river in its chanel in time of flood, but in my opinion in most places the levees are high enough now.

"There are 1,200 miles of levees and when there is a crevasse great terror strikes the people. It is necessary to turn out the National Guard for protection then.

"Our plan is to carry all the water we can with safety through the chanel and carry the rest off in lateral floodways as nature wants it. The weather bureau and the Mississippi river commission have figured on the greatest possible flood that may come a remote possibility. [The estimate was on water from 10 to 16 feet higher than that of last spring, according to figures cited.]

Must Raise Some Levees.

"The levees will have to be raised 1½ feet below Cape Girardeau, under our plan. Cairo has levees all around it but we are not recommending raising them there because a serious break there might cause 15,000 persons to be drowned like rats in a trap.

"Our plan is to release the tension by moving the levees back for seventy miles below Cairo, setting them back five miles. On the Tennessee side we are not providing for levees, and that is one of the reasons we advocate that the government pay only 80 per cent of the cost, with the local people furnishing the right of way. Otherwise those Tennessee people might demand levees for that narrow strip of land we need to care for flood waters."

FORBES RELATES PRISON NARCOTIC CHARGES TO JURY

Kansas City, Kas., Dec. 16.—(AP)—Col. Charles R. Forbes, former director of the United States Veterans' bureau, today related to a federal grand jury here his story of an alleged narcotic traffic at the Leavenworth, Kas., federal penitentiary, where he recently completed a prison term.

Col. Forbes was before the grand jury for several hours. Upon emerging from the courtroom he said he had been sworn to secrecy and would not have a statement he had promised to newspaper men earlier in the day.

A subpoena was issued for Forbes following publication in the St. Louis Post-Dispatch of his statement that convicts at the penitentiary were obtaining narcotics, despite efforts of Warden T. B. White to prevent it.

Col. Forbes served twenty months of a two years sentence in the prison for defrauding the government in the construction of veterans' hospitals.

Warden White was called before the grand jury when Col. Forbes left the room.

200 STUDENTS FLEE SCHOOL IN NEW QUEBEC FIRE

(Picture on back page.)

QUEBEC, Que., Dec. 16.—(AP)—Two hundred students were driven from the Academy of St. Louis and the St. Jean Berchmans pension when fire swept the six story building tonight. The structure was threatened with destruction when the flames, driven by a high wind, spread rapidly. Firemen believe all of the students in the institution were rescued. The building was destroyed.

A verdict of accidental death was delivered today by a coroner's jury in the Hospice St. Charles orphanage fire. The death toll in the disaster was known to have reached thirty-six, with fourteen orphanage children yet missing.

LITTLE ORPHAN ANNIE: Will It Be an Empty Promise?

RADIO PROGRAMS FOR TODAY

(Saturday, Dec. 17.) *(Central Standard Time)*

Dr. W. A. Evans Will Give Talk on W-G-N

DR. W. A. EVANS, conductor of the column "How to Keep Well" on the editorial page of THE CHICAGO TRIBUNE, will talk tonight on W-G-N, THE TRIBUNE'S radio station on the Drake hotel, making his appearance during the broadcast of "Tomorrow's Tribune" between 9:45 and 10:10 o'clock. Dr. Evans' subject will be colds. This noted physician whose job makes him the medical confidant of the 800,000 readers of a daily newspaper is making his appearance as another of THE TRIBUNE celebrities who have been featuring "Tomorrow's Tribune" on Saturday nights. This is the feature in which Uncle Quin reads the news and ads in the following day's paper to Sally.

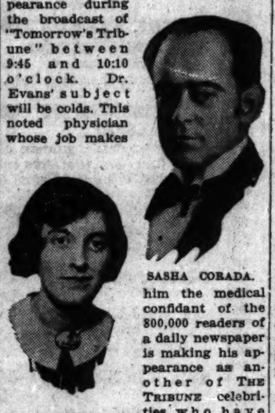

SASHA CORADO.

GRETA WOODSON.

A half hour of Christmas songs—modern airs and old time carols—by Mark Love, popular young basso, is one of the musical features on the W-G-N program tonight. Mark will be heard between 9 and 9:30 o'clock in another of the series of programs of Christmas music which W-G-N and WLIB have been presenting. The program has been designed to demonstrate America's vast heritage in Christmas music, and Yuletide melodies from many lands will be heard.

Sascha Corado, the eminent European baritone and former star with the Berlin Civic opera, makes his farewell appearance on W-G-N tonight between 8 and 8:30 o'clock. Mr. Corado, who is leaving on a concert tour, will present a wide variety of selections, a list of the numbers he is to sing, including such favorites as the Toreador's song from "Carmen"; "Song of the Volga Boatmen," and Tito Schipa's "Ave Maria."

Featured by a guitar duet, "The Desert Song," played by Henry Dixon and Roy Austin, Lyon & Healy Melody Time will again be heard tonight on W-G-N between 10:40 and 11 o'clock. Another novelty will be a ukulele solo by Mr. Dixon, "A Night in June." Melody Time is presented by the Washburn trio, consisting of Hawaiian and Spanish guitars and a ukulele. Their selections tonight will include "Hawaiian Dreams," "Blue River," and "Manila March."

Fifteen minutes of piano and cello music is also scheduled from W-G-N between 9:30 and 9:45 o'clock. Leon Lichtenfeld, cellist, and Herbert Johnson, pianist, members of the W-G-N studio ensemble, will be heard.

A number of features of particular interest to women listeners will be broadcast today. Outstanding among them will be the Home Management period this morning between 10 and 10:30 o'clock, when the station's household expert will discuss "Unusual Holiday Recipes."

DETAILS OF TODAY'S W-G-N PROGRAM.
[416.4 meters—720 k.]

HEADLINERS.

9:45 to 10:10 p. m.—"Tomorrow's Tribune."

PUBLIC SERVICE PERIODS.

9 to 10 a. m.—Digest of day's news; discussion of events.
10 to 10:30 a. m.—Home management period: "Unusual Holiday Recipes."
5:57 to 6:01 p. m.—Time signals by the Elgin National Watch company.
6:01 to 6:10 p. m.—Closing New York and Chicago stock and bond quotations.
6:35 to 6:40 p. m.—Port o' Missing Men.

MUSIC AND ENTERTAINMENT.

11 to 11:30 a. m.—Chicago theater organ recital.
12:46 to 2:30 p. m.—Luncheon concert by the Drake concert ensemble and the Blackstone string quintet.
2:30 to 3:00 p. m.—Lyon & Healy artist recital with Juliet Raphael, assisted by Frank Ridge, tenor.
3:00 to 3:15 p. m.—W-G-N Woman's club—"Early French Explorers," a talk by Mr. Charles S. Winslow, representative, of the Chicago Historical society.
3:15 to 3:30 p. m. — Songs by Veronica Houghton, soprano.
3:30 to 4 p. m.—Marshall Field tearoom orchestra.
4 to 4:30 p. m.—Opera club orchestra, directed by Spike Hamilton.
4:30 to 5 p. m.—Mandel Brothers' tearoom orchestra.
5 to 5:30 p. m.—Piano selections by Edward Barry.
6:10 to 6:35 p. m.—Uncle Quin's Punch and Judy.
6:40 to 6:50 p. m.—Drake concert ensemble.
6:50 to 7 p. m.—Blackstone string quintet.
8:00 to 8:30 p. m.—Song recital by Sascha Corado, baritone.
9 to 9:30 p. m.—Christmas song recital by Mark Love, basso.
9:30 to 9:45 p. m.—Solos by Herbert Johnson, pianist, and Leon Lichtenfeld, cellist.
10:10 to 10:20 p. m.—Sam 'n' Henry.
10:20 to 10:40 p. m.—The Music Box.
10:40 to 11 p. m.—Lyon & Healy Melody Time.

W-G-N QUIZ BOX

Here are the answers to three questions broadcast last night over W-G-N, The Tribune radio station. Three questions are asked and answered in the following morning's Tribune:

From what is gasoline made? Answer—Petroleum.

Who was the supreme Roman god? Answer—Jupiter.

Who wrote "Peter Pan"? Answer—James M. Barrie.

Singers Will Be Feature Over WLIB

Greta Woodson, "blues" singer, and Bryce Talbot, baritone, will feature the program which the Hoodlums are to offer tonight over WLIB, the Liberty Weekly station on the Drake hotel, between 11 and 12:10 o'clock. Miss Woodson is a star of the phonograph records, and she will sing some of her best known selections. Bryce Talbot will entertain with ballads of the popular type.

Dance music by Bobby Meeker and his Drake hotel dance orchestra and the Opera club orchestra under the direction of Spike Hamilton, will also feature the Hoodlum program.

DETAILS OF TODAY'S WLIB PROGRAM.
[416 meters—720k.]

10:30 to 11 a. m.—Entertainment for shutins.
11:30 to 11:45 a. m.—Readings by John Reed Tyson.
11:45 to 11:57 a. m.—Piano selections by Fern Scull; songs by Mark Love, basso.
11:57 to 12:01 p. m.—Time signals by the Elgin National Watch company.
12:01 to 12:15 p. m.—Piano selections by Fern Scull; songs by Mark Love, basso.
12:15 to 12:45 p. m.—Children's story period featuring stories by Mary Dickerson Donahey.
7 to 7:30 p. m.—The Old Fashioned Almanack.
7:30 to 7:45 p. m.—Drake concert ensemble.
7:45 to 8 p. m.—Blackstone string quintet.
11 p. m. to 12.—The Hoodlums.
12 to 12:15 a. m.—Opera club orchestra, directed by Spike Hamilton.
12:15 to 12:30 a. m.—Bobby Meeker and his Drake hotel dance orchestra, and Spike Hamilton and his Opera club orchestra.

LOCAL PROGRAMS

7:30 a. m.—WMAQ [448]. Morning worship. 9:45—Music.
10—WEBH [365]. Newspaper man. 10:30—Organ.
10—WLS [345]. Market quotations throughout the day.
11—WMAQ [448]. Home economics.
11—WEBH [365]. Woman's hour.
12—WJJD [365]. Musical program.
12—WLS [345]. B. F. D. dinner bell program.
12—WMAQ [448]. Music.
1—WGES [242]. News; weather; stock quotations.
1—KYW [526]. Concert.
1:45—WEBH [365]. Music.
2—WJJD [365]. Children's program.
3—WGES [242]. Stage show.
5—WEBH [365]. Children's club.
5—WMAQ [448]. Topsy turvy time.
5:30—KYW [526]. Scores; markets.
5:45—WJJD [365]. Dinner concert.
6—WMAQ [448]. Organ; orchestra; sport news.
6—WLS [345]. Market. Sport news. Orchestra. 7—Scrap book. 7:30—National barn dance.
6—KYW [526]. Bedtime stories. 6:30—Concert. 7—New York program.
7:40—WGES [242]. Organ. 8—Popular program. 9—Feature; music.
8—WMAQ [448]. Photologue; vocal. 9:15—Theater revue.
7—WEBH [365]. Music. 8—Chain program from New York.
8—KYW [526]. New York chain program. 10:30—Studio program.
9—WJJD [365]. Musical program.
10—WMAQ [448]. Orchestra from WQJ.
11—WJJD [365]. Popular program.
11:30—WGES [242]. Music.

FIRE DRIVES OUT 75 FAMILIES IN 2 FLAT BUILDINGS

Nearly 75 families were driven to the streets early this morning in two apartment building fires. One was in the three story building at 2453 North Clark street, which extends around to 448 Arlington place. There fire started in the millinery store of Mrs. M. Boekelkamp and swept upward to the four flats above. Lieut. Philip Parody and his squad were passing and turned in an alarm, which was followed by a 2-11 call. Smoke spread all through the large structure and all the families in the building were warned to leave. The flames were confined to the corner flats.

An explosion in a delicatessen store at 3829 West Roosevelt road started a fire that spread upward through two stories of apartments and drove more than fifty tenants to the street in their night clothing. Mr. and Mrs. Jacob Nelson, 1535 South Avers avenue, were passing on the sidewalk when the explosion occurred and were severely cut by flying glass. The cause of the explosion was a mystery to the police.

The body of Henry Tillman, colored, 63 years old, was found yesterday in the ruins of a building at 1716-1722 South Wabash avenue, which was destroyed by fire shortly after midnight. Thirty residents of the structure escaped a similar fate when Sergts. Bernacchi and Coleman, of the South Clark street police, ran through the halls and aroused them from sleep.

FIREMEN SAVE HIM FROM BLAZE.

Edward Carrigan, 40, overcome by smoke when fire broke out in his bedroom at 2104 West Erie street yesterday, was rescued by two firemen.

REFUSES TO DANCE IN NUDE; SUED IN PARIS; HAS TO PAY

(Chicago Tribune Press Service.)

PARIS, Dec. 16.—First she objected that she caught cold and then claimed that her act was immoral, but her pleadings failed to convince three solemn faced judges in the Paris tribunal today that Mme. Morangys had a legal right to jump her contract at a local music hall. Her contract called on her to dance an entire act in the nude.

"They didn't even let me wear a veil," the dancer said, "and with the first winter days I naturally caught cold. Then my husband saw the act one night and we both agreed that it was not exactly moral to appear like that."

The judges, however, were not convinced.

"You have not proved that you caught a serious cold and your moral discovery was rather tardy," the judges told her, deciding that her husband was in the wrong because he "ought to realize that music hall girls in Paris as a rule do not wear a great amount of clothes."

Mme. Morangys was willing to continue the act properly costumed, but when the show manager objected the judge ordered the dancer to pay 4,000 francs [$160] for breaking her contract.

U. S. Marines Kill Twelve Rebels in Nicaragua Fight

MANAGUA, Dec. 16. — [U.P.] — Twelve Nicaraguan rebels were killed and several wounded in skirmishes between United States marines and Gen. Sandino's forces at Santa Isabel el Portal and Corral Falso.

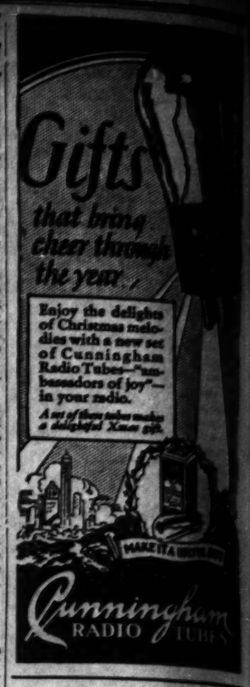

Advertise in The Tribune

There is still time before Christmas to replace your old radio set with one of these wonderful Radiolas that operate direct from your *lighting* circuit

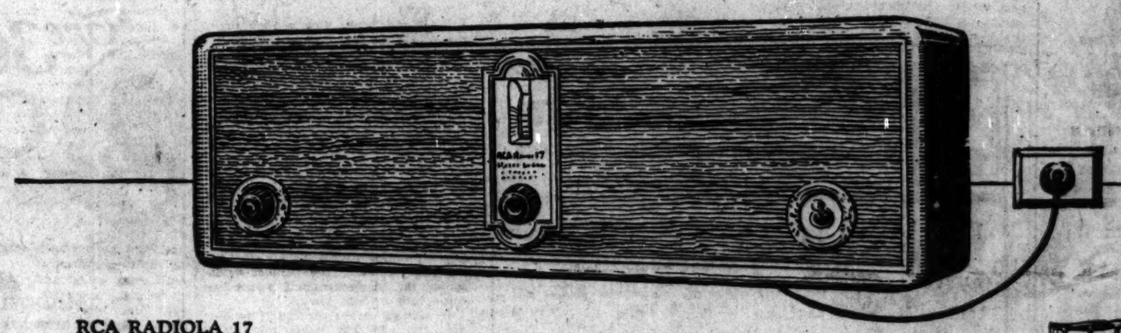

RCA RADIOLA 17

6-tube, tuned-radio-frequency receiver—the first to use the new RCA alternating current Radiotrons. Operates from electric light circuit (A.C.) with single dial control. With Radiotrons $157.50

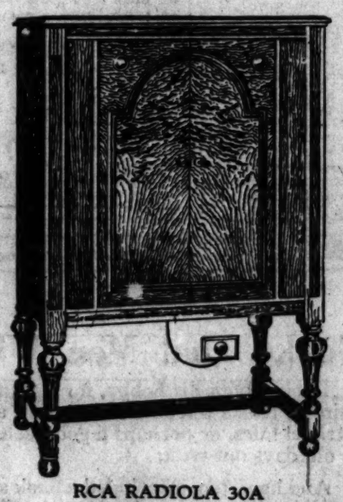

RCA RADIOLA 30A

Custom-built model of famous RCA Super-Heterodyne with concealed loudspeaker. For A.C. or D.C. electric operation. . . . . Complete $495

RCA LOUDSPEAKER 100A

The new RCA speaker with the rich, mellow tones. Ideal to use with Radiola 17 or any battery or socket-power receiver. $35

These Radiolas are the leaders of the RCA line.

The tried, tested and perfected "28", with the unrivalled, super-selective Super-Heterodyne circuit, may be operated either with batteries or direct from the lighting socket in combination with RCA Loudspeaker 104.

The "30A" has been designed to meet the demand for a de luxe cabinet model of the RCA Super-Heterodyne, with the loudspeaker as an integral part of the set.

The new "17" is recognized as the outstanding achievement of the radio year. It has been a sensation ever since it was announced a few weeks ago.

• • • •

There are other tried, tested and perfected Radiolas in the complete line offered by RCA, ranging from $69.50 to $895. They are designed for all methods of operation and all requirements of location.

Any RCA Authorized Dealer will gladly demonstrate these wonderful instruments for you—and install one in your home before Christmas.

You can use the RCA time-payment plan if you desire.

Buy with confidence Authorized Dealer RCA *where you see this sign*

RADIO CORPORATION OF AMERICA
New York Chicago San Francisco

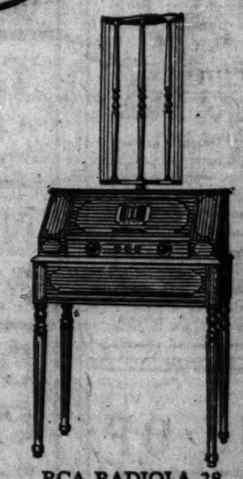

RCA RADIOLA 28

The famous RCA Super-Heterodyne that opened a new era in radio reception. Battery operated; or, in combination with RCA Loudspeaker 104, it operates from the light socket. May be used with loop or aerial. With Radiotrons . . $260

A. C. Package for adapting Radiola 28 for A. C. operation with RCA Loudspeaker 104 . . . . . $35

RCA RADIOLA 16

One of the most popular low-priced receiving sets in the new RCA line. Very compact.

Six tubes. Perfected RCA tuned radio frequency circuit. Single control.

May be used with storage batteries, or, by means of socket-power devices, for direct lighting socket A. C. operation. Ideally adapted for use with RCA Loudspeaker 00A.

With Radiotron $82.75
Less accessories $69.50

RCA Radiola

MADE · BY · THE · MAKERS · OF · THE · RADIOTRON

Radiola 17

Delivery Now!

If you act at once!

Own this remarkable . . . powerful . . . golden-toned . . . all electric Radiola . . . ! What value . . . ? Complete with all necessary A. C. tubes—installed. **157.50**

Radiola Speaker, Model 100-A, world's best. **$35**

Consoles Too!

Beautiful Spanish chest model . . . antique trimmed . . . built-in Radiola Speaker 100-A, **$275** including set complete.

Easy Service

Includes complete installation . . . aerial . . . 12 months' service!

E-A-S-I-E-S-T

Terms in Chicago. A year to pay if desired.

BASS Camera Co.

179 W. Madison St.
State 7410

Edward Moore Writes of Music and the Musicians

Chicago Daily Tribune

THE WORLD'S GREATEST NEWSPAPER

Frederick Donaghey's News and Reviews of the Theater

SATURDAY, DECEMBER 17, 1927. * * 17

The Woman in the Case

BY LOUIS TRACY

SYNOPSIS.

John Arden, returning to his rooms at the Park Palace hotel, London, in the early hours of the morning, breaks his key in the lock and is given a room in a luxurious suite by the night watchman, who assures him that the rooms are untenanted. He is about to retire when two women enter the apartment. One is addressed as Esmée and the other as Mrs. Sinclair. Arden, hiding, hears them speak of the sudden death of Lord Farndale. Without being observed he lets himself out of the apartment. The next morning he reads of a mysterious death of a peer. A little later he sees Esmée on the street and is not far from her when she is knocked down by a motorcycle. Her dress is torn and he offers her his services. She accepts it and he offers to get her a taxi, telling her that they live in the same hotel. She tells him that she and her aunt have left the Park Palace, but she will drop him at the hotel. Later Arden learns that the police know the identity of the two women who visited Lord Farndale, but cannot locate them. They watch the railway terminals. Arden sees Esmée at one of the stations and behind Mrs. Sinclair's back takes her away with him to avoid arrest. Mrs. Sinclair, in fear of being detained as a material witness, was about to cross over to Paris with Esmée. Arden takes the girl to the rooms of his friend, Andy Burke, who turns the apartment and his housekeeper over to her. Burke is invited to dine with Mrs. Davidson's rooms for the night. Before leaving Andy's apartment the three discuss the case and Detective Furneaux of Scotland Yard, who has joined them, hold a conference on Esmée's behalf.

Mr. Ingham Furneaux suggests to Arden that he call on Mrs. Sinclair, who is back at the Park Palace hotel, before going to bed. He does so, but gains little information except the name of Juan de Braganza, who claims to be Esmée's husband.

At the inquest into Lord Farndale's death the old butler, Buchanan, is the first witness.

INSTALLMENT XXV.

"AN UNEXPECTED ANSWER.

There was a witness who could probably supply most intimate and accurate details of the dead man's domestic career, details which it was certainly not desirable to enter into at this stage, seeing that the legal representative of the fabulous descendants hailing from distant Buenos Aires was present in court and would be only too glad to ascertain how far old Buchanan's recollections might go in support of his own clients' contention. Assuredly it was not a coroner's business to help any of the parties in the legal complications now threatening in regard to the Farndale fortune, which at least one morning newspaper had estimated at not less than three millions sterling.

Mr. Ingham nodded sapiently, as though some doubtful point had been cleared up completely.

"I see," he said. "Your evidence, Mr. Buchanan, should be of great value to the jury before the inquiry ends. Meanwhile, for today, we must confine ourselves to the manner and seeming cause of Lord Farndale's death. Who, in your opinion, was the last person to see him alive?"

"I would not be surprised, sir, if I were told that I was," came the totally unexpected answer.

"You? Why do you say that?"

"Because of the queer conditions, sir. I——"

Up sprang Mr. Frankland.

"May I ask, sir," he said, impressively, "that the witness' exact words be placed on record?"

"Do you know now that his lordship was actually dead then?"

"That is being done," snapped the coroner. "I must request you not to interfere until permission is given for questions to be put."

Mr. Frankland bowed, smiled, and sat down. He had scored his point, he thought. Furneaux smiled, too, and nodded at the lawyer as though to congratulate him. Mr. Lewis, for the treasury, passed a chit to Furneaux. It read: "For the love of Mike, what are you grinning at?" The detective wrote on the same sheet of paper: "Your legal friend has quite efficiently thrown suspicion on to his client, Mrs. Sinclair. She will be pleased when she reads the afternoon's newspapers." The treasury man chuckled in his turn. He folded the slip and put it in his waist-coat pocket for the amusement of the coroner later when they lunched together in the St. Stephen's club. Indeed, seldom in any court of law in Great Britain can there have been more unanimous agreement among all opposing parties as to the ultimate outcome of a knotty point left apparently quite undecided.

"And now," went on Mr. Ingham, rather emphatically, "you may resume, Mr. Buchanan. Perhaps you had better tell your story in your own words."

The old butler was wholly undisturbed by the legal dispute. He carried on in an unaffected way that won the complete credence of every one present.

"I think, sir," he said, "that I had better begin at ten o'clock on the night before last. At that hour his lordship sent for me and said that two ladies would call in a few minutes and they were to be admitted without question. They would probably pay him a long visit, as they had some very important business to discuss, so none of the staff was to remain up; the ladies would let themselves out. Now, sir, here was my first difficulty. Dr. Immingham-Jones will tell you, I have no doubt, that he was not altogether satisfied as to Lord Farndale's diet. His lordship positively refused to have a nurse, so responsibility was divided, I may put it, between the valet, the housekeeper, and myself. Not a word was said to the French chef, M. Platon, who would have given notice in a second if he heard that his cooking was under suspicion. The valet, Thompson, was off duty that night, so it was up to me to act as I thought fit. I asked if the ladies would give any name, and he said that one of them would probably describe herself as Mrs. Sinclair, and the girl with her as Miss Bermore. Of course, I cocked my ear at that, but said nothing beyond telling his lordship that his orders would be obeyed. It was I who admitted the visitors, and I recognized Mrs. Sinclair's voice as that of a lady who had demanded about an hour earlier that she should be put through on the phone to Lord Farndale. So far, so good. They were evidently the people he expected. I showed them where to go, and, when they were inside his lordship's suite on the first floor, I rang up Dr. Immingham-Jones. He saw no harm in the visit. 'Apparently some family matter,' he said, his ear being caught by the younger lady's name as mine was."

The witness paused, not to collect his thoughts, which were clear enough, but to rest his voice and wipe his lips. To all appearances here was a normally taciturn man changed into a gabbler, yet all who heard knew intuitively that the butler was not uttering an unnecessary word. He proved this forthwith.

"After that, sir," he went on, "nothing happened for the best part of three hours. Mr. Thompson, the valet, came in at twelve, but I explained the situation and he went to bed. At about half past one there was a move. The ladies came out and went downstairs. The younger one said: 'I'm sure it is not right to sneak out like this. Some one should be told how ill Lord Farndale is.' The other lady, Mrs. Sinclair—the lady now in the witnesses' room with Dr. Immingham-Jones—said: 'Don't be stupid, Esmée! It is Lord Farndale's own wish that we should come and go unrecognized. I don't like it any more than you, but he made the stipulation himself and we must abide by it.' With that they went out. I hurried downstairs to see that the front door was properly locked, and warned the night watchman that I was about to retire, so that half-hourly round of the house would begin at two o'clock. Then I went straight to his lordship's suite and found him in his bedroom, lying on his side, very quiet-like, and seemingly asleep, or about to sleep. He gave no heed to me, nor to the fact that the light was turned on. I drew up a chair, sat down, and watched him closely. At first I thought he was all right, but sleeping deeply. Then it struck me that he might be unconscious; so, risking the row which was bound to occur if he woke up, I touched his shoulder. Then his head slipped a little, and I began to suspect the worst. I could feel no pulse nor could I detect any breathing, so I went at once and warned the night watchman, who remained in the room until the doctor came, which would be exactly twenty minutes after I telephoned the second time."

"You have given your evidence quite satisfactorily, Buchanan," interposed the coroner, speaking rather briskly, as though the worst part of a bad business was over. "What I cannot understand is why you should imagine that Lord Farndale was not dead when you entered the room."

"I didn't think for a moment he was dead, sir," persisted the witness. "I had been sitting there a good five minutes before I realized that he was lying absolutely still."

"But you know now that his lordship was actually dead then?"

"I suppose so, sir. It certainly looks like it."

[Copyright: 1927: By Louis Tracy.]

[Continued Monday.]

GASOLINE ALLEY—SOLVED

Viola Soloist Provides Topic of Discussion

Bloch's Suite Rates as Something Different.

BY EDWARD MOORE.

There is a good chance that Joseph Vieland's solo appearance with the Chicago Symphony orchestra yesterday afternoon started more discussion than solo appearances in general are in the habit of doing. He, a member of the viola section of the orchestra, played Ernest Bloch's Suite and it is something quite different.

This is not the place or time to tell in what respect it is different, in fact doubt exists whether it could be done with any accuracy. But there is little doubt that those who go to Orchestra hall tonight will know something is happening. To be sure, a person with a pin sticking into him would also know that something is happening, and probably some of yesterday's patrons would find some similarity in the two sensations.

It may be quite a time before casual acquaintances will confess to any passionate affection for this new work, but they will have to admit that it is an interesting stranger, and that Mr. Vieland opened new possibilities of the viola as a solo instrument.

For the rest of the concert the barometer was high. Mr. Stock began proceedings with another first performance, that of Vivaldi's concerto Grosso in D minor, an ancient and greatly commendable work. Then came some of Handel's "Water Music" in Hamilton Harty's arrangement, more, it would seem, than was indicated on the program, and this was more than commendable: it was delightful. The present year would seem a good time to increase the popularity of Handel with some works other than the "Largo," "O Sleep, Why Dost Thou Leave Me?" and "The Messiah," and the "Water Music" is an excellent place to start.

After the intermission came Scriabin's "Divine Poem" symphony, without doubt the finest thing that Scriabin ever wrote, and one whose gorgeousness grows with each repetition. It is a piece that touches the imagination of both Mr. Stock and the men of the orchestra, and they gave it a performance that reached up into the clouds.

William Boeppler and his Bach chorus are doing not merely a useful but an inspiring work in the presentation of the great composer whose name appears in the title of the organization. Having selected Bach music that is otherwise little heard, they prepare it carefully and sing it in a fine, impressive manner.

Their first concert of the season at Orchestra hall last night began a number of works of general nature, but the second part of the program consisted of selections from the "Christmas Oratorio."

Excellent solo assistance was lent at one time and another by Alvena Ressegull, contralto; Clayton Quast, basso, and Edwin Stanley Seder, organist, but the great credit of the occasion goes to the chorus and its conductor.

* * *

South Side Art Society Opens Exhibit Tomorrow

The South Side Art association will open a holiday exhibition of small paintings tomorrow evening at the Graymont hotel, 1067 East 46th street, near Greenwood. Christmas carols will be sung. The exhibition is planned to continue through the month. Among the artists who will be represented are Beatrice Levy, Josephine L. Reichmann, Lucie Hartrath, and Frank V. Dudley.

JANUARY BRIDE

Miss Suzanne Margaret Smith.
[Moffett Photo.]

The wedding of Miss Suzanne Margaret Smith, daughter of E. Payson Smith of 20 Cedar street, to Harold E. Ray of Chicago, is to take place on Jan. 12 in the parsonage of the Holy Name cathedral. A reception and dinner at the Blackstone will follow the service.

The Inquiring Reporter

Every Day He Asks Five Persons, Picked at Random, a Question.

The Tribune will pay $5 for each question accepted for the Inquiring Reporter to ask. Send name and address with your question to "The Inquiring Reporter," Chicago Tribune. For today's question Leo Monarch, 3248 West 16th street, was awarded $5.

The Question.

If you were Col. Lindbergh would you continue flying or retire on your laurels?

The Answers.

D. S. Millett, 1300 Jackson boulevard, advertising—Providing Lindbergh has made enough money out of it, I believe I would drop the flying game. Aviation is a good field and will be better in the future, but when one has accomplished what he has and set the good example he has, further chances with life should not be taken.

Mrs. Lillian Morrison, 4119 Kenmore avenue, housewife — I would not think for a moment of doing other than going right ahead and winning more conquests, establishing more records and continuing to win all the honors to be had. Look at the fame he has already achieved. Why, one couldn't keep that young man from flying.

Edward Snyder, 2418 Fullerton avenue, clerk—I believe I would keep going and try to make more records. He has made a unique place for himself, he has plowed new pathways that have astounded the world, he has advanced aviation farther than any other man, and it is no time now to drop the work.

Mrs. Maude Pierson, 1530 West Harrison street, housewife —He should give up the ship and settle down. If he doesn't he may never have the chance. He has made two or three great records and that's enough for one man; he doesn't need any more. He is famous beyond words, he has money enough for a long life in comfort.

Walter Wyneskoop, Crest hotel, sales manager—I would continue to fly and make greater records for the benefit of aviation. Lindbergh's flights have revealed the possibilities of aviation and his pioneering work will do much to build up our national aviation commercially, and as an aid to national defense.

W-G-N Fund to Add Coal to Santa's Load

120 Families to Receive Ton of Fuel Each.

It wouldn't occur to most of the economically independent families of Chicago to hunt their Christmas cheer in the coal bin—but that's just where scores of the less favored of fortune are going to find their Santa Claus. Nor will their gratitude be any the less because jolly old St. Nick rides in on a load of coal rather than a pack of mechanical gimmacks.

Mindful, in the first place, of the approaching Christmas season; in the second place, of the present cold snap, and in the third place, of the fact that listeners to radio station W-G-N contributed many checks and money orders last winter during the final cold spell of the season, editors of THE TRIBUNE decided to combine the three, with the happy result that misery will be alleviated, Christmas cheer dispensed and the zero weather fund properly expended.

Over and above the money that was spent last year when this fund was first collected, a balance of $1,723 remained in THE TRIBUNE coffers to be devoted to aiding the poor during exceptionally cold weather.

Social service agencies report that the first two necessities asked for by the unfortunate when the mercury hits the zero mark are—coal and bedding. And so THE TRIBUNE has bought coal—120 tons of it, and deliveries of the fuel will be started this afternoon by the Consumers company, to 120 families in Chicago recommended by social workers who have investigated each case and know where the need is greatest.

To most of these poor families, the workers report, a whole ton of coal spells luxury indeed. Many of them have had to make special arrangements to find a place where they could store so great an amount, owing to the limited space in their living quarters.

But above and beyond the comfort and cheer Santa Claus will bring these families when the coal wagons start out today will be further aid to be given out in the shape of warm blankets for other shivering families.

In many homes, say the social service investigators, bedding is at such a premium that during the coldest weather many a family sleeps in its entire wardrobe in order to keep warm. Every scrap of an old blanket is carefully saved and utilized, they report, and children sleep four and five in a bed for the sake of mutual warmth.

More of the zero weather fund contributed by TRIBUNE radio listeners, then, is to be invested in blankets for these needy families, and through the bedding and the coal, it is hoped that the warmth of the spirit of Christmas will penetrate the draughty walls of scores of poor homes whose earlier outlook for a comfortable yuletide was far less rosy than it is today.

OCEAN STEAMSHIP MOVEMENTS.

Arrived.	At.	From.
Stavangerfjord	New York	Oslo
Bergensfjord	Bergen	New York
Cleveland	Cherbourg	New York
Em. of Australia	Monaco	New York
Olympic	Southampton	New York
Pres. Wilson	Lisbon	New York
Mauretan	Queenstown	New York
Olympic	Cherbourg	New York
Pres. Jackson	Manila	Seattle
Pres. Taft	Shanghai	San Francisco
Sailed.	**From.**	**To.**
Pres. Roosevelt	New York	Bremen
Oscar II	Copenhagen	New York
Deutschland	Hamburg	New York
Pres. Madison	Yokohama	S. Francisco

Renew Your

Tribune Insurance

Renewal Fee For a Whole Year

Only $1

Send Coupon on Page 3

Orphans of City to Be Guests at Yuletide Parties

Four hundred orphans and crippled children will be guests of the Chicago Culture club at the seventh annual Christmas party of that organization, to be held Monday in the ballroom of the Hotel La Salle. The children will come from the Emerson House settlement, the Little Wanderers' Day nursery, Protestant Children's Aid, Norwegian Lutheran Children's home, and the Crippled Children's home.

Mrs. Edward W. Harris is chairman of the committee in charge of the festivities, for which the ballroom is each year transformed into a Yuletide fairyland for the little folk, with a Christmas tree, many Christmas decorations, and a Santa Claus to distribute the stockings that have been filled by committee members with candy, nuts, and small toys.

Mrs. Edgar J. Strawbridge is president of the club. Assistants to Mrs. Harris are Mrs. Charles H. Ertel, Mrs. James B. Mitchell, Mrs. W. J. Smelser, Mrs. J. F. Schumacher, Mrs. Charles A. Logan, Mrs. O. R. Shepherd, Mrs. Frank Horstman, Mrs. V. E. Lewis, Mrs. Z. B. Mayer, Mrs. John E. Best, and Miss Ida Trembley.

Students of the Roosevelt Senior High school will enact the rôle of Santa Claus at a Christmas festival at the Bohemian orphanage on Crawford avenue next Thursday afternoon, at which every child will receive an individual box containing candy, fruit, books or toys, and some article of clothing. The same program was carried out last year.

All the buying, boxing, and wrapping of the presents, each of which will be prepared for an individual child and tagged with the owner's name, will be done by the Roosevelt students. A delegation of 75 of the high school boys and girls will attend the festival and give a program of Christmas songs, recitations, and instrumental music.

In addition, each of the nine cottages of the Chicago Parental school will receive a number of table or floor games from a delegation of the Roosevelt students, and another musical program will be given at that institution by the high school string trio and singers.

With Edith Mason of the Chicago Civic Opera as their special guest, a small army of children will gather this afternoon in the Venetian court of the Fine Arts building to sing Christmas carols under the auspices of the Civic Music association of Chicago. At 3 o'clock Miss Mason will talk to the children as they gather about a large Christmas tree that has been set up for the occasion. Felix Borowski, superintendent of the association, will be in charge.

* * *

Acid, Dyes, Wood Pulp Make Modern Beauty

LONDON, Dec. 16.—[U. P.]—Beauty isn't even skin deep—it's all on the surface—according to speakers today at the annual meeting of the International Association of Metallurgical Chemists.

They defined modern beauty as a combination of red lead oxide, petroleum greases, henna, cellulose products, paper and wood pulp, nitric acid, and dyes.

The raving beauty one passes on the street, said the chemists, has undoubtedly used "brightening" dyes in her hair, whose beautiful wave was made possible by glutinous chemicals. Red oxide of lead on her lips and cheeks contributed to the apparent glow of health, while lampblack, or carbon, made her eyelashes and eyebrows so fetching.

"Her pale pink tipped hands," said Prof. A. M. Low, "are chemically bleached, while her nails are covered by tinted celluloid. Of her clothes, the 'wool' is made of grass and wood fiber. Her 'silk' is a cellulose product—a compound of carbon, hydrogen, and oxygen, which, when treated with nitric acid, form the basis of artificial silk.

"Her shoes are often paper pulp, stamped and printed with chemical dyes into the resemblance of skins."

Now's the Time to Prove You're a Good Fellow

Drive of Army of Cheer Only Week Away.

BY THOMAS WREN.

One week from this afternoon bugles will sound assembly and then will start the 1927 advance of THE TRIBUNE'S Good Fellow army to the various tenement sections of Chicago.

Streets of the tumble down houses in the tenament sections of South Chicago will be visited and scouts will lead the advance of the Good Fellows into the poor children's neighborhoods back of the yards and in the west and north sides of the city. Once the Good Fellow army begins its march there is no retreat. Slowly and surely the army moves along to drive away the enemies of the poor kids.

A heavy barrage of food, candy and toys will protect this year's advance of the Good Fellows as they go over the top and send pell mell the old wolves that hang around doors in the poor districts. No quarter is given to gloom and poverty, the enemies of children, and once they are driven beyond the confines of the city the Good Fellows pour in their heaviest fire, offerings of Christmas cheer and happiness for all the kids who face a dreary and gloomy Christmas.

Then after the stop firing order is given the youngsters crawl from under their meager bed coverings on Christmas morning and dash over to where they had hung their tattered little stockings aback some old three-legged chair.

They find that St. Nicholas has done his stuff. Their stockings are filled with candies and nuts and close by on the floor are some shiny new toys. On what serves as a kitchen table is a basket of substantial foodstuffs. Then smiles wreathe the faces of the poor children and one would have a fat chance to tell one of them that there is no Santa Claus.

Judge Francis Borrell of the Felix station, court yesterday did some effective work for the poor colored boys and girls of the south side. He applied for the names of twenty-five destitute colored families. The Western Union post of the American Legion took the names of four families whom it will supply with Christmas happiness.

Then in line came Miss E. Brown of the Chicago Pulley and Shafting company, and representatives of the Cook Electrical company, Johnson & Johnson, and the Illinois Federation corporation.

What's Doing Today.

MEETINGS.

International Council Youth committee ..... Sherman
Old Timers' Baseball ass'n. ..... Great Northern
Women's Organization of Retail Drug Clerks ..... Morrison

LUNCHEONS.

Phi Mu Chi fraternity ..... Field's grill
Ladies of Isabella ..... La Salle
Chicago Council of Foreign Relations ..... La Salle
Kappa Delta sorority ..... Stevens restaurant
Phi Kappa Sigma fraternity ..... Field's grill
Beta Phi Delta sorority ..... Sherman
Alpha Pi Pi ..... Stevens
Alpha Pal Mathesons ..... La Salle

EVENING EVENTS.

American Legion, Dept. of Illinois ..... La Salle
The Assemblers ..... Drake
Comenlag corps (dinner) ..... Palmer
Friends of American Writers (dinner) ..... La Salle
Illinois School of N. W. railway [banquet] ..... Palmer
Keystone lodge, A. F. & A. M. (dinner) ..... Stevens
Lakewood Woman's club ..... Knights Castle
Lydians of the N. W. university ..... Stevens
North Central association ..... Sherman

SOMETHING OUGHT TO BE DONE ABOUT THIS.

GOOD FELLOWS!

Here's a Form to Fill Out. It Will Aid You in Stating Your Plans for Helping Poor Kids.

If you will be a Good Fellow on Christmas day to ——— family of poor children in Chicago, please fill out the attached blank and send it to The Tribune Good Fellow Department.

I live at ..... street

I will be Santa Claus to ..... children (as many as you wish)

Please give me the names of children in ..... (state what section of the city you prefer to have assigned to you).

Sign your name .....

EMBARRASSING MOMENTS

The Tribune will pay $1 for every letter published on "The Most Embarrassing Moment of My Life." Address Embarrassing Moments, Chicago Tribune. Write on one side of the paper. No manuscript returned.

Free Show.

The baby was rolling upon the floor,
Gurgling and shrieking with glee;
The radio playing a red hot piece,
Was making a "hula of me."
The canary sang with all its might,
As it never had sung before;
I forgot the heat and my housework, too,
As I danced over the floor.
My graceful [?] steps and high flung heels
Were amusing my baby, I know;
But I never dreamed that the meat boy stood
Taking in the whole free show!

L. C. L.

HAROLD TEEN—AWAY BACK WHEN

Tribune Cook Book

BY JANE EDDINGTON.

Sweet Potato Pie.

Some people like sweet potato pie just as well as they like one made of squash or pumpkin. "Tastes different, all is well and wisely put." The sweet potato pie is much easier to prepare when one starts "from scratch," requires less sweetening, thickens itself.

One way to make a sweet potato pie is to bake enough of the potatoes to make one cup when the inside has been sifted—four potatoes, perhaps, in order to be sure to get enough. Peel and mash the potatoes, add a teaspoon of salt and a small piece of butter, then beat as smooth as possible, and sieve. If a little cream is added they can be beaten up smooth more easily. It might be possible to use the beaten potato for the pie filling, but sieving it insures a fine grained pie.

To a cup of the sieved potato add from one and a half to two cups of milk, unless you want an exceedingly dry pie, in which case add only as much milk as potato. In a little of the mixture of potato and milk dissolve spices to taste—cinnamon, nutmeg and perhaps a little ginger. The flavor can be varied a good deal in this way, but we would always recommend that but small amount of these be added when one is experimenting to see how well this type of pie suits the family taste.

Four tablespoons of sugar will probably be enough to sweeten this pie acceptably for almost any one. Finally add two eggs beaten as for a custard and pour into the pie dish lined with the crust and bake.

In "The Virginia Housewife," which comes near to being the oldest of American cook books, the sweet potato pudding is put into a dish lined with pastry and the mixture is like the one given above but with more eggs and a glass of brandy. The last direction is: "When the pudding is done, sprinkle the top with sugar and stick with bits of citron."

MOTION PICTURES DOWNTOWN

MONROE — MONROE AT DEARBORN CONTINUOUS
WILLIAM FOX Presents DOLORES DEL RIO—VICTOR McLAGLEN in LOVES of CARMEN
DARING AND FACINATING
NEWS THAT TALKS THE SENSATION OF THE AGE.
FOX-MOVIETONE-NEWS
HEAR and SEE DETAILED OUTSTANDING NEWS EVENTS OF THE WORLD IN SOUND AND MOTION.

The Whole Show on the Screen
Super Symphonic Musical Accompaniment Under the Personal Supervision of HUGO RIESENFELD
THE UNITED ARTISTS THEATRE Randolph at Dearborn
Opens Monday, Dec. 26, with
Norma Talmadge "The DOVE"
Continuous from 9:30 A. M.
Popular Prices

SHUBERT GARRICK — EVGS. 8:30 MATS. 2:30
Matinees 50c, 75c, $1.10 Nights (Exc. Sat. & Sun.) 50c to $1.65
MAT. TODAY BEST SEATS $1.00
AL JOLSON in Warner Brothers Production "The Jazz Singer"
On the Vitaphone
"Heart throbs, tears, mammy love and emotion make capital entertainment."—Daily News.

CASTLE — STATE AT MADISON — FIRST SHOWING FROM
JACK LONDON'S MIGHTY DRAMA "WHITE AND YELLOW" "THE HAUNTED SHIP"

RANDOLPH — RANDOLPH & STATE — Program Changed Daily
BETTY COMPSON "EVE'S SECRET" Parcels Checked Free
ALL SEATS, 15c CHILDREN, 10c

MAYWOOD
LIDO — 5th Ave. at Washington Blvd. MAYWOOD
MARY ASTOR "NO PLACE TO GO"
3 ACTS OF VODVIL

MISCELLANEOUS

NEXT WEEK — The First Middle West Showing of "NIGHT LIFE"
Acclaimed as One of the Season's Best Photoplays.
MAYAS BROS GRANADA
JENNY MEROFF'S JOY WEEK
WITH MADELYN KILLEEN, NORMAN KELLY, THE THREE ROWS, HUGH DOUGHERTY, VITA PHONE, THE TWO DOWS, WILLMAN & RUSSELL, "WHEN WHISTLES ARE AWAY"
A haunting heart story of a daughter's love—with the lights and shadows of the theater as a background. A mighty and absorbing story.
MARBRO — CHARLES KALEY — "DELFT BLUE" — WITH VITAPHONE
HELENE COSTELLO IN "Good Time Charley"

SENATE — MADISON ON HOMAN — NOW PLAYING
AL BELASCO and 25th Novelty Syncopators of "JAZZ A LA SPOOKS" with an All-Star Cast
—On the Screen—
The Season's Mystery Laugh: NR
The CAT and the CANARY
—Monday—
Perfect Pix for First Showing
SAMMY KAHN
With MARK FISHER'S BAND "JAZZ GRAB-BAG"
With a First Flood of Favorites
HARDING — MILWAUKEE AND HOMAN — NOW PLAYING
SAMMY KAHN with MARK FISHER'S BAND in a Musical Comedy Spectacle "JAZZ GRAB-BAG"
with Harry A. Rosch, other favorites
—On the Screen—
LAURA LA PLANTE in The CAT and the CANARY
—Monday—
It's Different! Diverting! Delightful!
AL BELASCO and His Peculiar Syncopators in "ALL ABOARD"
ON BOTH SCREENS
Two Distinctly Fresh Pantheon and a Home-Made in Arabia
WILLIAM BOYD—LOUIS WOLHEIM—MARY ASTOR
TWO ARABIAN KNIGHTS

MOTION PICTURES DOWNTOWN

WARNER'S ORPHEUM — STATE at MONROE • 8:30 a.m. to MIDNITE
Warner Bros. present MONTE BLUE in "BRASS KNUCKLES" with BETTY BRONSON
It will fill your heart with cheer to see Monte playing 'Santa Claus' for Betty.
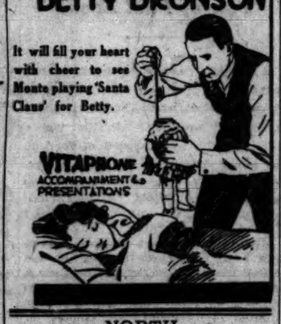
VITAPHONE ACCOMPANIMENT & PRESENTATIONS

NORTH

ASCHER'S SHERIDAN — SHERIDAN RD. AT IRVING PARK BLVD.
30c from 1 Until 6:30 On Stage: Vince BUCK and his Royal Family Direct from Loew's Jefferson
WILLIAM BOYD in DRESS PARADE
Monday—"THE FORBIDDEN WOMAN"

BELPARK 3231 N. Cicero
Stage—DON TRANGER Band and Presentation Acts
Screen—'No Place to Go' Mary Astor, Lloyd Hughes

WINDSOR Clark & Division
Stage—JACK STANLEY Band and Presentation Acts
Screen—Johnny Hines in "HOME MADE"
Complete Change of Program at Both Theatres Tomorrow

HOWARD N. W. L. Station at Howard St. Mat. Daily, 1:30-11:30 P. M.
Double Feature—Olive Borden—"PAJAMAS" Louise Fazenda — Clyde Cook
"A SAILOR'S SWEETHEART"
Com. Sun. Alice Terry—"Garden of Allah"

KEYSTONE 3912 SHERIDAN RD. Cont. 2 to 11:30 P. M.
ANNA Q. NILSSON, FRANCIS X. BUSHMAN "THE 13TH JUROR"
Matinee Attraction for the Children
ROD LA ROCQUE—"BRAVE HEARTS"

PANTHEON SHERIDAN & WILSON
JOHNNY HINES—"HOME MADE" Also "THE COLLEGIANS"

LAKESIDE 4730 Sheridan Rd.
"THE HIGH SCHOOL HERO"

PERSHING 4614 Lincoln Ave.
POLA NEGRI—"WOMAN ON TRIAL"

COVENT 2653 NO. CLARK
JOHNNY HINES—"HOME MADE"

PARAMOUNT 2648 Milwaukee
Harrison Ford—"The Girl in the Pullman" Marie Prevost

VITAGRAPH 3137 LINCOLN AVE.
LOUISE FAZENDA—"A Sailor's Sweetheart"

BIOGRAPH 2433 LINCOLN
LILLIAN GISH—"ANNIE LAURIE"

DEARBORN 40 W. DIVISION
CHARLIE MURRAY—"The Life of Riley"

ELLANTEE DEVON & CLARK
JOHNNY HINES—"HOME MADE"

KNICKERBOCKER 6225 Broadway
WILLIAM HAINES—"SPRING FEVER"

BUGG Bobby Lincoln & Irving MATINEE DAILY
Patsy Ruth Miller—"Once and Forever"

REGENT 6740 SHERIDAN RD.
MONTE BLUE—"ONE ROUND HOGAN"

DE LUXE On Wilson Ave. at 'L' Sta. Cont. 2 to 11 P. M.
OLIVE BORDEN—"PAJAMAS"

ADELPHI 7074 N. CLARK
Cont. 2 to 11 P. M.
MAY McAVOY—"A RENO DIVORCE"

LAKE SHORE Broadway at Belmont
"The Last Waltz"—All Star German Cast

SOUTH

LEXINGTON 1165 E. 63RD ST. MATINEE DAILY
LOUISE FAZENDA — CLYDE COOK "SAILOR'S SWEETHEART"
Mat. Only—Dick Hatton—"Speed Hoofs"

OAKLAND SQUARE Drexel & Oakwood MATINEE DAILY
LOUISE FAZENDA — CLYDE COOK "SAILOR'S SWEETHEART"
Big Prize Discovery and Dance Contest

FROLIC FIFTY-FIFTH & ELLIS MATINEE DAILY
Johnny Hines—"Home Made" Mat. Only
Rin Tin Tin—"Lighthouse By the Sea"

SHAKESPEARE 43RD AT ELLIS Cont. 1:30 to 11:30
JOHNNY HINES—"HOME MADE"

VISTA 47th and Cottage Grove
JOHNNY HINES—"HOME MADE"

MOTION PICTURES MISCELLANEOUS

Orpheum Circuit

STATE-LAKE — 11 A.M. TO 11 P.M. CONTINUOUS
Last Times Today
LAUGH WEEK
BASEBALL'S FAMOUS CLOWNS
NICK ALTROCK & AL SCHACHT
With JOE ENGEL in Hilarious Travesties
Weist & Stanton — In Their Rollicking Absurdity
'Oklahoma' Bob Albright — The Slickest Cowboy
Other Big Comedy and Novelty Acts
And First National's Photoplay 'MAN CRAZY' Dorothy Mackaill, Jack Mulhall
TOMORROW A DOUBLE HEAD-LINE BILL
NED WAYBURN'S BUDS OF 1927
BEVERLY BAYNE
SIDNEY MARION
AND OTHER BIG ACTS
& THE PHOTOPLAY
"The HARVESTER" From the Novel by GENE STRATTON PORTER

MAJESTIC — MONROE AT STATE 11 A.M. Continuous—11 P.M.
LAST TIMES TODAY
A Vaudeville Feast of Fun & Novelty
SINGER'S MIDGET BAND
Ten Big Little Entertainers
BORDE & ROBINSON
MORTON & STANLEY
Other Big Diversified Acts
and the Exclusive Photoplay
VERA REYNOLDS in "ALMOST HUMAN"
TOMORROW
An Exhilarating, Rollicking Vaudeville Riot to Refresh and Delight You.
FEATURE PHOTOPLAY
"HIS FOREIGN WIFE" WITH Wallace MacDonald

DIVERSEY — Clark, Broadway and Diversey CONTINUOUS 1 TO 11 P. M.
JOE KAYSER & His Musical Funsters in "FOLLIES" With a Galaxy of Stars
Last Times Today
—Photoplay—
"GARDEN OF ALLAH" with Alice Terry
—TOMORROW—
4—Big New Stage Shows—4
At 1:20, 3:45, 7:00, 9:30
—AND THE—
PHOTOPLAY
"TEA FOR THREE" WITH LEW CODY • AILEEN PRINGLE & OWEN MOORE

RIVIERA — Broadway at Lawrence PHONE LONGBEACH 7313
TODAY AND SUNDAY CONTINUOUS 1 TO 11 P. M.
Vaudeville at 2:45, 6:45, 9:15
Preceded and Followed by Photoplay
NO SEATS RESERVED
MONDAY TO FRIDAY, Incl.
Two Vaudeville Shows—2:30-6:30
Preceded and Followed by Photoplay
ALL SEATS RESERVED
—Last Times Today—
DAN RUSSO & HIS ORIOLE ORCHESTRA
—Other Big Acts—
—Photoplay—
CONSTANCE TALMADGE in "Breakfast at Sunrise"
TOMORROW
CHARLOTTE GREENWOOD
—OTHER BIG ACTS— AND FEATURE PHOTOPLAY
"ROSE OF THE GOLDEN WEST" WITH MARY ASTOR

TOWER — 63rd and Blackstone CONTINUOUS—1 TO 11 P. M.
PRINCE LEI LANI & CO. WILSON BROS.—Others
—Feature Photoplay—
VIRGINIA BRADFORD in "Wreck of the Hesperus"
—TOMORROW—
New Vaudeville Show
—AND—
THE FEATURE PHOTOPLAY
"ROSE OF THE GOLDEN WEST" WITH MARY ASTOR

BELMONT — Belmont, Lincoln and Ashland 1 P. M.—CONTINUOUS—11 P. M.
Matinee 25c Until 6:00 P. M.
4—BIG VAUDEVILLE ACTS—4
Photoplay
"THE GARDEN OF ALLAH" with ALICE TERRY
—New Show Tomorrow—

SOUTH — SOUTH

National Playhouses

AVALON — 79TH AND STONY ISLAND
Doors Open 1:30
De Luxe Matinee Daily
BUDDY FISHER
Six American Beauties, Irwin Sisters and Huge Cast in "KLOWN KAPERS"
—Screen—
"DRESS PARADE"
MONDAY Buddy Fisher in "Garden Gayeties" —Screen— Madge Bellamy in "Very Confidential" Also Vitaphone
Wm. Boyd, Bessie Love —Vitaphone— 'When Wife's Away'
New Year's Eve Reserved Seats Now Selling— Ph. Tri. 1500

CAPITOL — 79TH AND WALSTED ST.
Doors open 1:00
De Luxe Matinee Daily
HUSK O'HARE
Tom Brown and 6 Brown Brothers with Galaxy of 60 in a Giant "Old Time Minstrel"
IRENE RICH
"The Silver Slave" —Vitaphone— Monastery Quartette
MONDAY Husk O'Hare in "Steppin Some" —Screen— "Irresistible Love" Norman Kerry Lois Moran —Vitaphone
New Year's Eve Reserved Seats Now Selling— Ph. Tri. 1500

STRATFORD — 63rd and Halsted. Mat. Daily
Now Playing
First Chicago Showing
CONWAY TEARLE
"Isle of Forgotten Women"
TED LEARY in Giant Show
Coming Sunday
JACK BOLT "THE TIGRESS"

GROVE 79th and Cottage Grove. Mat. Daily
Adolphe Menjou in "Gentlemen of Paris"—Stage Acts

JEFFERY 71st and Jeffery Mat. Daily
Pola Negri in "Women on Trial" Revue 2 P. M.

COSMO 73rd and Halsted
V. I. Bushman, "13th Juror"

COLONY 83rd and Kedzie Mat. Daily
Rin-Tin-Tin in "Dog of the Regiment"—3 Acts Vodvil

CHATHAM 75th and Cottage Grove
Patsy Ruth Miller, "Once and Forever"

HIGHLAND 79th and Ashland Mat. Daily
Lenta Fazenda, "Sailor's Sweetheart" VAUDEVILLE

WEST ENGLEWOOD 63d and Ashland
Matinee Daily Kiddies' Mat.
OLIVE BORDEN in "Pajamas"

DREXEL 858 E. 63RD STREET MATINEE DAILY
Wm. Haines, Joan Crawford—"Spring Fever" —Matinee Only— Wallace Beery—"Richard the Lion Hearted"

NEW REGENT 6826 S. HALSTED
DOLORES COSTELLO "OLD SAN FRANCISCO"

KENWOOD 1226 E. 47TH ST.
LILLIAN GISH NORMAN KERRY—"ANNIE LAURIE"

ROSELAND STATE Michigan-115th Pl. MATINEE DAILY
ANNA Q. NILSSON—"THE 13TH JUROR"

MICHIGAN Garfield & Michigan
JOHNNY HINES—"HOME MADE"

HIGHWAY 63rd and So. Western Ave.
Francis X. Bushman—"The 13th Juror" Anna Q. Nilsson

VERNON 615T & VERNON
RICARDO CORTEZ—"BY WHOSE HAND"

KIMBARK 6240 KIMBARK
OLIVE BORDEN LAWRENCE GRAY "PAJAMAS"

HARVARD 63RD AND HARVARD
JOAN CRAWFORD—"SPRING FEVER" WILLIAM HAINES
MATINEE ONLY—WALLACE BERRY "RICHARD THE LION HEARTED"

VENDOME STATE AT 31ST ST.
ADOLPHE MENJOU "A GENTLEMAN OF PARIS" TATE'S VENDOME SYNCOPATORS

HARPER 53rd and Harper Ave.
LOUISE FAZENDA — CLYDE COOK "A SAILOR'S SWEETHEART"

MARQUETTE 63RD AND KEDZIE
Annie Q. Nilsson Francis X. Bushman—"The 13th Juror"

MOTION PICTURES MISCELLANEOUS

BALABAN & KATZ — Affiliated with PUBLIX THEATRES

CHICAGO — WORLD'S WONDER THEATRE — RANDOLPH AT STATE-LAKE
Now Doors Open 10:15 A. M.
CLARA BOW in Paramount's Parisienne flirtation "GET YOUR MAN"
BEACH-FASHION STAGE SHOW "FLORIDA" Big Broadway Cast
CHICAGO THEATER STAGE ORCHESTRA JULES BUFFANO, Cond. Spitalny's "AIDA"
Monday — Start your holiday season's fun with this outburst of glee
COLLEEN MOORE with LARRY KENT, GWEN LEE in First National's comedy "HER WILD OAT"
BROADWAY SURPRISES, LAUGHS AT MIDNIGHT
Something new in stage-spectacle: "SHADOWLAND" Amazing novelties, comedians, Aerial Venuses
CHICAGO THEATER STAGE ORCHESTRA BUFFANO, Cond. Extra—Spitalny's "GOLD FESTIVAL"

ORIENTAL — RANDOLPH at STATE
Now Doors Open 10:15 A. M.
MARK FISHER with Paul Ash's Gang in "Land o' Cotton" with a galaxy of stars, including HELLER & RILEY
It's a breath of the Old South in a modern setting.
—On the Screen—
THOMAS MEIGHAN in "The City Gone Wild"
MONDAY
Stupendous Christmas Stage Show!
Mammoth Holiday Spectacle
A Christmas Stage Revel with 60 Big and Little People
MARK FISHER And Paul Ash's Merry Gang in "CHRISTMAS HI-JINKS"
Mother Goose doing a syncopated cake-walk. Cinderella dancing a black bottom. Tommy Tucker in jazz tunes and the gang rioting.
—On the Screen—
"IN OLD KENTUCKY" HELENE COSTELLO JAMES MURRAY
A Metro-Goldwyn-Mayer Production

NORSHORE — HOWARD at CLARK
Now Today—De Luxe Cos-Cos Club Matinee Show at 2 P. M. West Point presents AL KVALE and Jazz Collegians in "ALL ABOARD" Boyd Senter — "DRESS PARADE" Wm. Boyd
Sunday AL KVALE and HIS JAZZ COLLEGIANS in joy jazz jamboree. Fantastic settings, futuristic syncopation. "JAZZ FLASHES" —and the funny French farce comedy
On the screen CONNIE TALMADGE Go La! La! How "Connie" makes their heads swim.
Breakfast at Sunrise
CENTRAL PARK — 3555 NORTH AVE.
5 BIG ACTS VAUDEVILLE JOHNNY HINES in "HOME MADE"

UPTOWN — TIVOLI — COTTAGE GROVE at 63rd St.
Now Doors Open at 1—All Shows De Luxe
BENNIE KRUEGER and Band—"DANCING BRIDES"
—On the Screen—
"TWO ARABIAN KNIGHTS" Wm. Boyd, Mary Astor, Louis Wolheim
Monday on the stage FRANKIE MASTERS AND HIS ORCHESTRA in "FLORIDA"
Dance-mad revelers, fashion queens and comedians in beach joy frolics.
12 BEAUTY CONTEST GIRLS
Monday at both theatres JOHN GILBERT in the sensational drama "MAN WOMAN AND SIN" with JEANNE EAGELS
Now Doors Open at 1—All Shows De Luxe
Sophie Tucker Starring on stage with FRANKIE MASTERS & Orchestra —On Screen— "TWO ARABIAN KNIGHTS"
Monday on the stage BENNIE KRUEGER AND HIS ORCHESTRA in "DANCING BRIDES"
See the Charleston brides, waltz brides, syncopating bridesmaids—beauties all in glittering speed-show

ROOSEVELT — STATE ST. at WASHINGTON
SHOP AFTER THE SHOW. See this refreshing picture before you start your Christmas shopping.
Daily 9 A. M.—A Paramount Picture
"JESSE JAMES"
Big cast headed by "the cowboy cavalier" FRED THOMPSON
MONTAGU LOVE, MARY CARR, NORA LANE
THE MOST EXCITING MAN-HUNT EVER SEEN ON STAGE OR SCREEN—The thrill-epic of America's Robin Hood, his loves and desperate exploits

McVICKERS — MADISON near STATE
9 A. M. Continuous
SEE THIS AMAZING DRAMA TODAY!
Wild, reckless, irrepressible youth—loving, living in wild abandon.
The Loveforn
Written in flesh and blood intensity by BEATRICE FAIRFAX
with a fresh youthful cast
SALLY O'NEILL, MOLLY O'DAY
Larry Kent, James Murray, others
A Metro-Goldwyn-Mayer Production
9 A. M. CONTINUOUS

SOUTH

PICCADILLY
FLORENCE VIDOR in HONEYMOON HATE
Mat. Daily 1:30 P. M.
Times: "The Girl from Chicago"

NORTHWEST

EMBASSY Fullerton Ave. at Crawford MATINEE DAILY
Charles Paddock—"The High School Hero" Billy Weinberg's Non-Professional Revue Double Feature at the Matinee

RIVOLI ELSTON-CRAWFORD-MONTROSE
—DOUBLE FEATURE— BARBARA KENT—"The Small Bachelor" All Star Cast—"THE LAST WALTZ"

COMMODORE 3105 Irving Park Blvd.
Cont. 2 to 11 P. M.
Dol. Fea.—Barbara Kent—"Small Bachelor" Sally Phipps—"The High School Hero"

PATIO 3000 IRVING PARK BLVD.
MATINEE DAILY
RICHARD DIX—"SHANGHAI BOUND"
4—ACTS OF VAUDEVILLE—4

AVON 3327 FULLERTON
Cont. 1 to 11 P. M. Dole Feature
PATSY RUTH MILLER—"Once and Forever" LIONEL BARRYMORE—"The 13th Hour"

IRVING Irving Pk. & Crawford
DOUBLE FEATURES
"Jake the Plumber" & "The Wise Wife"

ELSTON ELSTON AT BELMONT
DOUBLE FEATURES
"The Life of Riley" & "Wall Street Whiz"

ROSE 2800 Milwaukee Ave.
LON CHANEY—"MOCKERY"

DRAKE 3546 Montrose Ave.
"THE SHEIK OF MOJAVE"
Non-Profes'l Revue at 8:30—Added Features

NORTHWEST

CONGRESS — 3123 MILWAUKEE AVE.
5 ACTS VAUDEVILLE
Cecil B. De Mille's Sea Epic "THE WRECK OF THE HESPERUS"

TIFFIN NORTH AVE. AT KARLOV
MARY ASTOR LLOYD HUGHES "NO PLACE TO GO" LATEST BEAUTY PARLOR

ALAMO CHICAGO AVE. at MONTICELLO
MARY ASTOR LLOYD HUGHES "NO PLACE TO GO" PAUL ZIMM'S STAGE SHOW

CRYSTAL North Ave., Nr. California
Cont. 1:30 to 11:30
BARBARA KENT—"THE SMALL BACHELOR" DISCOVERY NIGHT

WEST

SAVOY 4346 W. MADISON
LON CHANEY—"MOCKERY"

MADLIN 1910 W. MADISON
TOM MIX—"ARIZONA WILDCAT"

MADISON SQ. 4740 W. Madison
Dolores Costello "OLD SAN FRANCISCO"

STATE 5816 W. MADISON
MARIE PREVOST LLOYD HUGHES—"NO PLACE TO GO"

WEST END 121 NO. CICERO
RICHARD DIX—"SHANGHAI BOUND"

ASHLAND 1611 W. MADISON
MATINEE DAILY
MAY McAVOY—"A RENO DIVORCE"

KEDZIE ANNEX 3216 W. MADISON
ALL STAR CAST "HIGH SCHOOL HERO"

WEST

BROADWAY STRAND Broadway at Belmont
BILLY CLIFFORD'S Non-Professional Revue 8—BIG ACTS—8
MARY ASTOR LLOYD HUGHES "NO PLACE TO GO" ALSO BOBBIE'S COLLEGIANS
New Year's Eve Tickets Now on Sale

LAWNDALE Roosevelt Rd. at Crawford
SAM KAUFMAN and His Merry Gang PRESENTATIONS AND VAUDEVILLE
—PHOTOPLAY— JOHNNY WALKER—"PRETTY CLOTHES"

MARSHALL SQ. 2240 MILWAUKEE AVE.
MATINEE DAILY
DEAN'S REQUEST NITE
BARBARA KENT—"The Small Bachelor"

WILSON Madison & MARY AVE.
LLOYD HUGHES—"NO PLACE TO GO"

CRAWFORD 19 So. Crawford
MARY ASTOR LLOYD HUGHES—"NO PLACE TO GO"

AUSTIN

AMBASSADOR 5825 W. Division St.
MATINEE DAILY
PATSY RUTH MILLER "ONCE AND FOREVER"
EXCELLENT VAUDEVILLE
Added Features — Splendid Music

PARK LAKE AT AUSTIN
"THE LAST WALTZ"

IRIS 5742-47 CHICAGO AVE.
MARIE PREVOST "THE GIRL IN THE PULLMAN"

MANOR 5800 W. NORTH AVE.
BARREL OF FUN
Marie Prevost—"The Girl in the Pullman"

PLAISANCE 8738 S. Parkside at Lake
MATINEE TODAY
LON CHANEY—"MOCKERY"

OAK PARK

OAK PARK Wisconsin Ave. at Marion
LILLIAN GISH—"ANNIE LAURIE"

Society Gets Ready for Its Exodus South After Yule Holidays

BY NANCY R——.

It's drawing near the time when, despite festivities at home, our winter birds are preparing to take off for the sunny south. As soon as the busi of Christmas and New Year's are things of the past they set forth, not to return until spring warmth is once again upon us.

The Albert Blake Dicks are always among the first to go, and this year I hear they've taken a private car for their southern pilgrimage. Mrs. C. M. Ely will accompany them when they depart on Jan. 6 to board their yacht, the Chieftain, at Miami. Besides their annual fishing cruise in Florida waters, this winter they are planning to go to Cuba, where they will doubtless pay their respects to the new ambassador and his lady, Mr. and Mrs. Noble B. Judah. The Judahs, by the way, are to spend their first two weeks in Havana at a hotel while they look about for a dwelling place.

But all the news of the moment concerns goings away, however, for there is the fact that Mrs. William Gerrish Dale has lengthened her visit to Chicago and is still at the Drake. She is being much entertained while here by her many old friends.

Mrs. Beale and her sister, Mrs. Robert Cary, daughters of the late Mrs. Mahlon Caruthers, were both brought up here, but they now reside in New York and make all too infrequent trips to their native heath. This is Mrs. Beale's first real visit here in a long time, and her friends say that she is quite unchanged, and looks just as youthful and lovely as she did when she lived here a decade and more ago.

Another ex-citizen of ours, Mrs. Allen Haines, is due to arrive in Chicago today to spend a fortnight or so. She has just got out what she declares is positively the last edition of her chic little rock book—each year it's gone the hot cakes [as a cook book certainly should] but this winter is the finale.

Day's News in Society

Miss Bina Day Deneen, daughter of Mr. and Mrs. Charles S. Deneen, is making her social bow this afternoon in Washington, D. C. The debutante's sisters, Mrs. Allmand M. Blow of Tulsa, Okla., and Mrs. Carl A. Birdsall of Chicago, who are in Washington for the week, will assist in receiving. Other women assisting include some of the prominent hostesses of the capital: Mrs. William H. Taft, Mrs. William F. McDowell, Mrs. Francis E. Warren, Mrs. George H. Moses, Mrs. Jesse Metcalf, Mrs. Andrew A. Jones, Mrs. Frederick Bartlett, Mrs. Lawrence D. Tyson, Mrs. Morton D. Hull, Mrs. Frank W. Mondell, Mrs. Edward Harriman, and Mrs. Lucy Leavenworth Morris. The attendant debutantes will be Miss Helen Clifford, Miss Adelaide Douglass, Miss Sarah Major, Miss Peggy Burch, Miss Hester Ann Le Fevre, Miss Ruth Jones, Miss Janet Phillips, Miss Charlotte O'Shaughnessy, Miss Florence Wetherill, and Miss Imogen Taylor.

Society is interested in the recital tomorrow afternoon of Miriam Fairbank [Mrs. Livingston Fairbank] at the Playhouse. Also of interest is the fact that Mrs. Fairbank is to sing one of John Alden Carpenter's compositions, "Serenade."

Miss Ann Frances Jones of the Ambassador East is to give a dinner on Monday evening for Francis Macmillen, the violinist, and Mrs. Macmillen, after which the party will see "Countess Maritza." The guests will include Mr. and Mrs. Livingston Fairbank, Mr. and Mrs. William E. Clarke, Mr. and Mrs. Raymond Redheffer, Mr. and Mrs. Charles C. Dawes, and Sam Mac-Millen.

Mr. and Mrs. Paul Wilder are to entertain at dinner at the Casino before the Cornell Musical club's concert at the Drake next Wednesday evening. Mr. and Mrs. Robert J. Thorne and Mr. and Mrs. Lawrence M. Viles are also to have dinner parties before the affair. The boxholders include John J. Bryant Jr., Newton C. Farr, Charles B. Goodspeed, Charles T. Mordock, Mrs. Allen B. Ripley, the Thornes, the Viles, and the Wilders.

The train loads of students from the eastern schools began pouring into the city yesterday morning. Dartmouth, Wellesley, Smith, Lasell seminary, Bennett school at Millbrook were a few of the schools whose students arrived.

Mrs. Charles Deering, who has been visiting her son-in-law and daughter, Mr. and Mrs. Chauncey McCormick of 680 Lake View avenue, for the last few months, has departed for her place at Miami, Fla.

Mrs. John Irwin Marshall of Highland Park has returned from a 2 months' stay in Florida and has taken an apartment at the Seneca hotel for the winter. Her son, John Irwin Marshall Jr., who is at the Hill school at Pottstown, Pa., is to arrive today to spend the holidays with his mother and Mai. and Mrs. W. A. Rafferty at Martindale Farm, Highland Park.

* *

WEDDING

Miss Virginia Claiborne Orr, daughter of Mr. and Mrs. John Hunter Orr of Nashville, Tenn., is to become the bride of William Allan Pinkerton Watkins, son of Mr. and Mrs. Joseph O. Watkins of Chicago, at 6 o'clock this evening at the Moore Memorial Presbyterian church in Nashville. A reception at the Belle Meade Country club will follow the service. The attendants will be Mrs. Franklin Callahan of Chicago as matron of honor, Miss Susan Childers, Miss Rebecca Porter, Miss Julia Clements, Miss Lucia Higgins, and Miss Caroline Lusk. Richard Revell will be best man for Mr. Watkins, and the ushers are to be Alexander H. Revell Jr., William A. P. Watkins, Franklin Callahan, Guilford Dudley, Frank Fletcher, and Wirt Armistead.

* *

NEW YORK SOCIETY

New York, Dec. 16.—[Special.]—Sir Hugh and Lady Denison will give a dinner party in the white and gold room of the Plaza for sixteen guests the night of Dec. 28.

Mr. and Mrs. S. Stanwood Menken will give a tea on Sunday afternoon at their home, 24 West 52d street.

Mr. and Mrs. Henry Eglinton Montgomery II. are at the Weylin from Lincoln Park.

Mrs. Marjorie Oelrichs gave a luncheon today in the palm room of the St. Regis. Her guests included Mrs. Rutherford Stuyvesant, Mrs. Lewis Gouverneur Morris, Mrs. James H. Snowden, and Mrs. Leonard M. Thomas.

WINNIE WINKLE, THE BREADWINNER: A Man of Letters

Society and Stage Meet in Gay Rout at Benefit Ball

BY MILDRED JAKLON.

The First Knighters' Actors' Equity ball at the Aragon ballroom last night was all that the committee of more than 300 of the beaux of the town promised, a vivid spectacle of gayety and fun, with all of the stage luminaries of the current dramas, tragedies, farces, revues and musical comedies exchanging amenities with the social lights of the town.

The occasion was a vociferous expression of cordiality and good will on the part of the beau monde in behalf of the representatives of the world of entertainment. A squad of debutantes sold cigarets, a floor committee headed by Louis Sudler and Stephen Y. Hord kept an eye on the successful progress of the merriment, and there was a midnight gambol in which choruses of the musical hits did their stuff, and the stars exhibited their talents in short acts.

The Junior league members and the First Knighters joined in the chorus of the Equity song and march, with the Equity members, while Tito Schipa and Mrs. John W. Root led one wing of the grand march, and Miss Martha Lorber and Frank Gillmore the other.

The tables surrounding the dancing space and in the boxes were covered in Equity colors, blue and silver, and the Equity insignia in lights decorated the center of the stage. Bright red and silver programs in fan shape bore the verse of welcome composed by one of the year's debutantes, Miss Miriam Hart, niece of Evan Evans, who served as chairman of the ball arrangements.

The floor committee included Robert McCormick Adams, Prince Michel Cantacuzene, Ira Couch, Edison Dick, John Findlay, J. Russell Forgan, Alister H. McCormick, Carroll Sudler, Lawrence Williams, and Edwin Winter III.

Miss Roberta Harvey and a band of her sister debutantes, Miss Louise Brewer, Miss Mary Barnes, Miss Eleanor Dennehy, who was wearing violet chiffon; Miss Dorothy Vilas, who was in rhinestone studded blue; Miss Louise Carr, Miss Jessie Hosmer, Miss Emily Otis, Miss Frances Richardson, Miss Betty Scriven, Miss Jane Schuttler, Miss Anna Wood, and Virginia Vilas peddled cigarets.

Some of the hosts at box parties and table included I. Newton Perry, Mrs. Walter Borden, Earle H. Reynolds, Ernest Byfield, Joseph Beuttas, Augustus S. Peabody, John R. Winterbotham, Reuben Donnelley, Elliott Jenkins, and the Hubert Burnhams, who were accompanied by the Alexander H. Revells.

The smart dinner party given by Mr. and Mrs. Bruce Borland and Mr. and Mrs. James C. Hutchins at the Casino adjourned later in the evening to the ball, which didn't get under way until a little before midnight. Their guests included Mr. and Mrs. Philip D. Armour, the Lester Armours, Mr. and Mrs. Clive Runnells, Miss Anita Blair, Mr. and Mrs. John A. Stevenson, Mr. and Mrs. William E. Clow Jr., Mr. and Mrs. Wolcott Blair, Mr. and Mrs. James Ward Thorne, Mr. and Mrs. Paul Gardner, Mr. and Mrs. Farwell Winston, Mr. and Mrs. George A. McKinlock, Miss Muriel McCormick, Ralph Hines, Miss Eleanor Holden, Mr. and Mrs. J. Andre King, and Maj. and Mrs. Frederic McLaughlin.

* *

Wellesley Club Gives Yule Program Today

The Chicago Wellesley club announces its Christmas meeting to take place at 2:30 o'clock this afternoon at the Fortnightly, 120 Bellevue place. Miss Mary Neal of 823 Michigan avenue, Evanston, is to play the leading part in a Christmas masque to be given as a feature of the afternoon program. There also will be carol singing after the masque, and tea will be served. Members will be permitted to bring friends.

MISS MARY NEAL.

* *

WASHINGTON SOCIETY

Washington, D. C., Dec. 16.—[Special.] — The Secretary of Labor and Mrs. James J. Davis were the principal guests at dinner tonight of Mr. and Mrs. Joseph E. Davies.

Mrs. Taft, wife of the chief justice, was the guest of honor at luncheon today of Mme. Roso who spends her winters now in Washington, after residing many years in Paris.

Miss Bina Day Deneen, debutante daughter of the senator from Chicago and Mrs. Charles S. Deneen, who will make her formal debut tomorrow, assisted at the debut this afternoon of Miss Ruth Jones, daughter of the director of prohibition, and Mrs. James E. Jones, formerly of Youngstown, O. Miss Deneen was a conspicuous belle in a charming gown of black velvet with a fitted bodice and a full skirt, longer in the back than in front. The decolette neck was finished with a bertha of point d'alencon lace and she wore quaint long earrings. Miss Deneen was the guest at luncheon today of Miss Janet Love, debutante daughter of Mrs. Thomas Buchanan Love, at the Club St. Marks.

YOU AND YOUR CHILDREN

by Mrs. Gladys Huntington Berans

Shall I Give My Children Santa Claus?

Children may be naughty, mischievous, difficult, and many other things individually. But there's something infinitely touching about a group of children. I wonder why. Perhaps it's because the spirit of childhood becomes visible to us when one child's spirit is multiplied so many times.

. . . . .

The clock said, "Kris Kringle will come at 12."

Slowly the little crowd grew before the workshop of Santa Claus that had been set up in a corner of the toy department of one of the big stores. No talking, no laughing there. Just a row of serious, expectant little faces—pert little bobbed heads not pert now, quiet old-fashioned heads with long curls, chubby little boy faces almost full of awe, they waited.

Then, in the distance—sleigh bells. Bang! goes the door open—and there he is! Childish eyes widen. Well, happily, he's a good actor. He blows and blusters in and greets the children merrily. Then, as he bends over, softly they whisper in his ear or look up at him and tell him in hushed voices what they want most in the world.

Dear old Santa, what joy he has meant to multitudes of children! . . .

"Come on, mother—let's look at the trains."

"O, come on, dad—what do you want to stay here for? Come on over to the airplanes."

The voices of disillusionment came from several older children at the back of the crowd. They no longer believe in Santa Claus.

It made me think. Many mothers who are conscientious about what they tell their children hesitate over the Santa Claus myth. They think they'll be telling them a lie if they say there's a Santa Claus. And then, too, they're afraid of the time when their children will stop believing. They fear their children will accuse them of having told them something that wasn't true, and they think it will be a shock to them to find out there is no Santa Claus.

There may have been cases where this has happened. I don't know of any myself. I think with most children the realization comes to them gradually that there is no Santa Claus. Subconsciously it creeps in that actually there couldn't be, and then, one day, quite painlessly, they're sure of it. Then they're apt to say, "There is no Santa Claus, is there, mother?"

If you see they already know, just answer, "No, there isn't." It will be all right. Don't worry. Let them have Santa while they're little—he's such fun. And when they've outgrown him you may say something like this if you want to:

"Santa Claus isn't real so that you can touch him and see him any more than love is real so that you can touch it and see it. Santa Claus is the spirit of Christmas—of fun, of love, of giving, of secrets, of mysteries, of crisp cold, snowy nights. All these things are still very real, even if you have grown so big that you no longer try to prop your sleepy eyelids open to catch him coming down the chimney and no longer hear the tiny feet of his reindeer stamping on the roof when you wake up in the night."

[Copyright: 1927: By The Chicago Tribune.]

* *

Hospital Benefit Sale.

The junior auxiliary of the Mothers' aid of the Chicago Lying-in hospital is to hold a food sale today at 1419 East 55th street, for the benefit of the new Lying-in hospital fund. Mrs. Stanley Baer is chairman of the committee in charge.

Bright Sayings of the Children

The Tribune will pay $5 for each childish saying printed. The story told must never have been printed in any magazine or paper. It is not possible to acknowledge or return unavailable contributions. Write on one side of the paper. Address bright sayings to Aunty Bee, The Tribune, Chicago.

One evening, several weeks ago, my mother, my brother and I stayed alone at home while my father attended a business meeting. Mother and I were discussing several of the late robberies, one of which occurred not far from our house.

While we were speaking, mother remarked, "Really, I am quite afraid to stay here at night while your father is away." At this my little brother, who is only 4, spoke up. "But mother, you know I'm men folks enough to take care of you. You needn't be afraid." D. O.

Jean and Janie, twins, attend the same kindergarten as my little son.

Vernon, one day, made the not uncommon mistake of calling Jean, "Janie."

"I ain't Janie," he was informed emphatically.

Vernon gravely studied the child for several seconds.

"O, is you your sis'er?" he asked finally. Mrs. J. V. R.

Painted Lashes and Darkened Lids Tend to Cheapen a Girl

BY ANTOINETTE DONNELLY.

If you're going out to apply for a job, don't make up your eyes. This caution is born of the remark of a man who hires and fires for a big organization.

"No girl need apply here with her eyes blacked," he says. "They look too cheap." And that is the great difficulty with eye maksup in daytime. If you must decorate them, let the soft evening light only play upon them.

Young girls, anyway, should not touch up their eyes for the street. The older woman, sophisticated, worldly, clever, may, but the young woman unless she is skilled to the point of genius does not improve her looks or the quick estimate made of her by an observer by eye cosmetics. By this term we mean lines on the edges of the lids, black on the eye lashes and shading over the upper lid.

Under artificial lights even, I really do not see the point of young women making up their eyes. It is only when one becomes a bit jaded and the eyes need brightening or enlarging with cosmetic helps that they should be resorted to. Or, else, as I say, if one is extremely clever and can do the making up so that there is no artificiality about it.

You can do more harm to your face making up eyes with an unskilled hand than you can with a poor job on cheeks and lips. An ever so slight dab of rouge on the lid and ironed out with the finger tips will add luster to the eye and if the young woman must do something I suggest that she confine her eye makeup to this light touch. But extremely decilate that color must be, remember.

The dark line on the edge of the lids is a dangerous thing to appear in unless there is consumate skill in its application. And beaded lashes! Is there anything quite so cheapening away from stage lights?

If brows are very pale and characterless, there is no harm in using a pencil to trace them with. But not a black one, unless your hair is jet black. There are browns that are infinitely kinder to the expression.

Eyebrows, happily, are not plucked to a thin line any more by any one in the know of what is smart and what is not, but if they are too thick they should be thinned out and the straggling hairs that give an untidy look to the eye area should also be removed by tweezers.

PATTERNS BY CLOTILDE

[Registered U. S. Patent Office.]

WOMAN'S AND MISS' DRESS.

The fashionable printed velvet frock with swathed hipline and front flare is smart enough for any occasion. Interpreted in wine-red wool crêpe with matching sheer velvet used for the flounces, gypsy girdle, narrow cuffs, and effective bow, it is quite unusual and yet serviceable.

The pattern, 3195, comes in sizes 16 and 18 years and 36, 38, 40, and 42 inches bust measure. Size 36 requires 3⅛ yards of 40 inch material with ⅝ yard of 40 inch contrasting.

Order Blank for Clotilde Patterns

CLOTILDE PATTERNS,
CHICAGO TRIBUNE, 247 PARK AVE., NEW YORK CITY.

Inclosed find $..... Please send me the Clotilde patterns listed below:

Pattern number. Size. Price.

.....

Name .....
Number and .....
Street .....
City .....
State .....

How to Order Clotilde Patterns.

Write your name and address plainly on dotted lines, giving number and size of such patterns as you want. Inclose 10 cents in stamps or coin [coin preferred; wrap it carefully] for each number, and address your order to Clotilde Patterns, CHICAGO TRIBUNE, 247 Park Avenue, New York City.

Note—Clotilde patterns are made in New York exclusively for THE CHICAGO DAILY TRIBUNE. They are perfect in fit, up to date in style, and the easiest of all patterns to use.

BEAUTY ANSWERS

BY ANTOINETTE DONNELLY.

MRS. H. L.: IF YOUR SKIN IS sensitive, do not go out into the open air immediately after washing it. Such skin needs the protection of a cream, which may be gently massaged into it, and should be dusted with powder. When you use soap on it, let it be a pure castile or olive oil soap.

MISS V. McG.: IN MANY CASES birthmarks may be removed, without leaving a scar, if the work is done by skilled hands. Ask your physician to recommend a reliable specialist who treats such blemishes.

A FRIEND IN NEED

BY SALLY JOY BROWN.

Miscellaneous Offer.

"I have a flour container with sifter and drawer in the bottom which holds a large sack of flour—fifty pounds or less, a large, bound volume of Harper's Weekly, 1862-'64, and two large volumes of World War Pictures, all quite interesting. You may have them for your readers. MRS. F. B."

This seems to be an offer to interest housewives, historians and those who might like to know what Harper's was printing in the day of the civil war. Write and tell me which of these articles you'd like to have.

This Tunic Model Is New and Smart

BY CORINNE LOWE.

NEW YORK.—[Special Correspondence.]—Not the tuning fork but the tunic fork is what some of our leading style musicians are advocating nowadays. We refer, of course, to that division between corsage and skirt which so often distinguishes these new tunic models.

Let us take, for example, today's stunning model of kasha. The bodice fastens surplice fashion at one side and the wrap around skirt fastens at the other. It is all chic and new and anybody who wears a frock such as the above will rest under no dark cloud of suspicion about having on a last year's model. A tunic dress like this is too positively identified with the present season.

The details of the gown are supplied chiefly by plaided taffeta in rose and brown tints. This achieves collar, revers, and underskirt and it is further utilized for a buckle-like ornament at the side of the belt. The buttons of the wraparound skirt are of self material, and, as usual, the bodice blouses slightly above its girdle.

The heroine of our drawing is wearing a string of pearls. Today, however, she does not need to do so, for pearls are surrendering some of their former vogue to the jewelry of semiprecious stones that has been so enthusiastically exploited by Paris. Topazes and aquamarines are the two jewelry pets of Patou and these are designed for both daytime and evening wear. Chanel is another great designer who has been expending some of her creative art upon the fashioning of semiprecious jewelry, and these two great French couturieres, together with others, may finally induce us all to be more individual than a string of pearls ever permitted us to be.

[Copyright: 1927: By The Chicago Tribune.]

Scandalmonger Is the Poisonous Asp That Kills Joy

BY DORIS BLAKE.

If everybody was as good as he ought to be, there wouldn't be any gossip, and life would be distinctly drab. Conversational existence would be dull. So we must, in all honesty, give gossip credit for gratuitous entertainment. It's the spice that seasons the topics of weather, family affairs, and our ailments.

Up to a certain point, that is, gossip lends color. But when it reaches the high peak of viciousness, then we have poison in our conversational food instead of spice.

A friend who recently went through a harrowing domestic experience in the course of which gossip of the most vicious nature was retailed her in a heart sickening manner, made a resolution that no remark that could be construed by a listener as defamatory of any one's character would ever again pass her lips.

And another acquaintance, fed up on the conversational thoughtlessness of the group around her, resolved that no story would be passed on by her unless she mentioned the name of the person from whom she learned it. The value of this resolution lies in the warning she broadcasts that she will tell the story, using the teller's name. And that has a chastening effect on the character of tales, she has already discovered. People are much freer of tongue if they have the confidence that their names will not be used. It's a mild way of dealing with a scandalmonger, when you remember the weapons that were used against them in the old days.

In England a scold's or gossip's bridle was widely used at one time. It consisted of a framework of iron locked on the head and armed in front with a gag, plate, knife or spike, calculated to still the tongue or chastise it if it wagged. With this on her head, the gossip was led through the town or tied to a pillory until she learned to hold her tongue.

The ducking stool of the early American colonists, also used for scolds, was maintained for the purpose of stilling the tongue of scandal. A stool was fastened firmly on the end of a plank and the other end of the plank was so manipulated as to plunge the stool and the offender on it into the water. And history reports that it was an excellent form of teaching tongues to behave.

* *

Catholic Club Meeting.

The Illinois Club for Catholic Women will hold its last meeting of the year at the Auditorium hotel tomorrow. Chief Evergreen Tree, a Pueblo Indian, is to speak. Mrs. Harold P. Goodnow is program chairman and Miss Angela Downey is chairman of philanthropy.

DORIS BLAKE ANSWERS

He Stopped Calling.

"Dear Miss Blake: I went with a boy several months. Suddenly he stopped calling on me. Please advise. "BROKEN HEARTED."

Perhaps you failed to hold his interest, otherwise he would still wish to see you. There's nothing you can do in such a case.

Hard to Please.

"Dear Miss Blake: I am 18 and my girl is 22. She said she would love me more if I were German. "ANXIOUSBURG."

You can't change your nationality to please her, and she is too old for you.

AMUSEMENTS

STAR AND GARTER
"Midnight Shambles"
Each Saturday at Midnight!
ROARS! SHRIEKS! RIOTOUS! TERRIFIC! GORGEOUS! CYCLONIC! MASTODONIC! TREMENDOUS! BEAUTIFUL GIRLS! MARVELOUS SINGERS! RIB-CRACKING COMICS!
STARTS AT MIDNIGHT!
ENDS "SOME TIME" SUNDAY MORN!
THE STAR AND GARTER
"Midnight Shambles"

ORCHESTRA HALL
CHICAGO SYMPHONY ORCHESTRA TONIGHT at 8:15
FREDERICK STOCK, Conductor
JOSEPH VIELAND VIOLA SOLOIST

GARRICK SHUBERT EVGS. 8:30 MATS. 2:30
MATINEE EVERY DAY—Best Seats $1
AL JOLSON
"THE JAZZ SINGER" On the Firestone

AMUSEMENTS

MANN'S MILLION DOLLAR RAINBO ROOM
CLARK ST. at LAWRENCE AVE.
The World's Foremost Restaurant and Amusement Palace
FRED MANN Presents
Rainbo Anniversary Topics
Staged by LEROY J. PRINZ
Rainbo Garden Orchestra
Direction SAM HAASE
First Appearance New Year's Eve
ISHAM JONES and His World Famous Orchestra
Reservations Now Accepted
$3.50—Including Tax and Admission
Our Famous Dinner $1.50
All Beverages 50c Each
Admission After 9 P. M. 50c Nightly
For Reservation — Ardmore 3700
FORMAL OPENING WEDNESDAY, DEC. 21st
JAI-ALAI (Say "HI-LI")

SHUBERT OLYMPIC MATINEE TODAY BALCONY SEATS 75c to $2.50
COUNTESS MARITZA
SMASHING MUSICAL COMEDY HIT
8:15 Curtain With Walter Wendt, Odette Myrtil, Harry K. Morton, Gladys Baxter, Marjorie Peterson, George Dobbs.
DAZZLING GARDEN OF GIRLS

As Usual—Tonight
Roy Mack Revue
New Faces—New Tunes—New Costumes
AMATEUR BOXING—THURSDAY
No Cover Charge Exc. Sat., Sun., Holidays
DAVE PALNITSKI and GEO. MASON'S
PARODY CAFE 1021 NORTH STATE

BIG FEATURES TONIGHT!
Bal Tabarin
HOTEL SHERMAN
ENTRANCE—125 W. LAKE ST.
(Better Reserve Your Table Now for Biggest New Year's Eve with PAUL ASH and His Gang. Phone FRA 2150.
10 P. M. TO 4 A. M.

RIALTO State at Van Buren Continuous 11—11
BURLESQUE
"SHE'S GOT 'IT'"
VAUDEVILLE—Feature Picture

A. H. WOODS' DELPHI $2 MATINEE TODAY LAST 8 DAYS
GRACE GEORGE in The ROAD to ROME

AMUSEMENTS

CHICAGO CIVIC OPERA
AUDITORIUM—Prices $1 to $6
Today at 2—"THE MASKED BALL"—Rosa, Hamlin, Lenska, Marshall, Bonelli, Baroussi; Ballet, Cond., Sabino.
Tonight at 8—(Popular Prices, $1 to $4)—"CAVALLERIA RUSTICANA"—Smallwood (debut), Jackson, Cassazza, Lamont, Defrere; followed by "GIANNI SCHICCHI"—Norena, Jackson, Classens; Medico, Rimini, Defrere, Lazzari; Cond., Merasevel; followed by "HUNGARIAN RHAPSODY BALLET"—Cond., Lauwers.
Tomorrow at 2—"THE BARBER OF SEVILLE"—(Last time)—Dal Monte, Classens, Schipa, Rimini, Trevisan, Vanni-Marcoux; Cond., Merasevel.
Mon.—"MONNA VANNA"—Garden, Arensen, Vanni-Marcoux, Cotrelli. Cond., Merasevel.
Tues.—"LA TRAVIATA"—Music d'Harmancy, Schipa, Bonelli; Ballet, Cond., Polacco.
Wed.—"FAUST"—Mason, Marie, Classens, Maison (debut), Vanni-Marcoux; Ballet, Cond., Polacco.
Thurs.—"LE JONGLEUR DE NOTRE DAME"—Garden, Mellos, Fornelli, Cotrelli, Preston. Cond., Polacco. Ballet in new divertissement.
BALDWIN PIANOS USED EXCLUSIVELY

VANITY FAIR
BROADWAY AT GRACE
Chicago's Busiest
DINE & DANCE CLUB
Delicious Dinners, $1.50
No Cover Charge to Dinner Guests Arriving Before 8:30 P. M. Except Saturday
Irresistible Dance Music
And an All-Star Show, Featuring
RICK & SNYDER
RESERVATIONS—BUCKINGHAM 3264

GREAT NORTHERN POP. MAT. TODAY
Special Holiday Mats. Mon., Dec. 26—Jan. 2
SCHWAB and MANDEL Present
The Most Brilliant Operetta of All Time
THE DESERT SONG
with Alexander Gray, Charlotte Lansing, Bernard Granville
MUSIC BY SIGMUND ROMBERG
100 GLORIOUS VOICES

WINGS
A PARAMOUNT PICTURE
LAST EIGHT DAYS
ERLANGER
CLARK NEAR RANDOLPH

CORT MATINEE TODAY
Seats at Box Office. Cent. 0013
LAST 2 WEEKS TO SEE
"TOMMY"
CHICAGO'S BIGGEST COMEDY HIT

Dine and Dance at
COLOSIMO'S
2128 WABASH AVE.
Chicago's Foremost Italian Restaurant
$1.25 DINNER DAILY. No Cover Charge

GOODMAN Lake Front at Monroe ALL SEATS $1.50
"SHE STOOPS TO CONQUER"
WHITFORD KANE, MARY AGNES DOYLE
Every Eve. Exc. Sun., Mat. Fri. Cent. 7080
Children's Matinee, "The Shining Island"
Today 1:30, 2:30, 3:30.

AMUSEMENTS

New Orpheum PALACE Randolph at La Salle
TWICE DAILY 2:15—8:15
4S Seats Reserved 1,000 50c
Phones Sta. 6377-8-9
ORPHEUM CIRCUIT VAUDEVILLE
LAST TWO TIMES TODAY
Program Order WILLIE MAUSS
"THE FOUR OF US"
ANN CODEE
FLORENCE VERNON & CO.
ANN CODEE'S SURPRISES
Eddie Leonard
& His Big Co. of Singers and Dancers
IN A NEW ACT
Duncan Sisters
as "TOPSY and EVA"
HARRIET HOCTOR & WM. HOLBROOK

The Blue Fountain Room
Hotel La Salle
Special Dinner -- $1.50 per Cover
and a la Carte—No Cover Charge
DANCING
6:00 P. M. to 3:00 P. M.
Jack Chapman & His Orchestra

4 COHANS EVERY NIGHT MATINEE TODAY
MESSRS. SHUBERT'S
OUTSTANDING REVUE SENSATION
A NIGHT in SPAIN
WITH GREATEST CAST EVER SEEN
PHIL BAKER MARION HARRIS TED HEALY
100 GLORIOUS GIRLS 32 GORGEOUS SCENES
Celebrated Gertrude Hoffman Girls

STUDEBAKER MATINEE TODAY
Evgs. (Ex. Sun.) 8:30 Mats. Wed. & Sat.
REPERTOIRE THEATER COMPANY
By Arrangement with N. Y. Theatre Guild
Presents A. A. MILNE'S COMEDY
MR. PIM PASSES BY
A Theatre Guild Success Which Ran One Year in New York

COLLEGE INN
HOTEL SHERMAN
Randolph and Clark Sts.
BIG SHOW TONIGHT!
(Better Reserve Table Now for New Years Eve at Ash Tabaris with PAUL ASH and His Band, of the College Inn with the Big Band, and SURPRISE FEATURE!)

SAM H. HARRIS MATINEE TODAY LAST WEEKS
Holbrook Blinn
in "THE PLAY'S THE THING"

RAIN LAST TWO TIMES Minturn-Central LAST MAT. TODAY

AMUSEMENTS

BERTHA OTT ANNOUNCES
TOMORROW at 3:30
MACMILLEN
VIOLIN RECITAL
STUDEBAKER THEATRE

THE PLAYHOUSE Tomorrow at 3:30
MIRIAM FAIRBANK
Song Recital

STUDEBAKER THEATRE Tomorrow at 8:15
VIOLIN RECITAL—AMERICAN DEBUT
WILKOMIRSKI

America's Most Beautiful Theater Restaurant
Chez Pierre By the Lake
ONTARIO AND FAIRBANKS CT.
Pierre Nuyttens Presents
BY POPULAR REQUEST
"THE CIRCUS"
NEW ANIMALS NEW ACTS NEW STARS
From 6 P. M. On
No Cover Charge to Dinner Guests Arriving Before 8:30 P. M., for the Entire Evening Except Saturday
MAKE YOUR RESERVATIONS FOR NEW YEAR'S—NOW!

WOODS POP. MATS. WED. & SAT. $1.00 TO $2.50
EXTRA CHRISTMAS MAT. MONDAY, DEC. 26, AT 2 P. M. $1 TO $2.50
The Chicago, N. Y. and London success
Vincent Youmans Presents his own Musical Comedy
HIT THE DECK
with QUINNIE SMITH, CHAS PURCELL and TRIXIE FRIGANZA

ILLINOIS Last 2 Nights TODAY
A. L. Erlanger & Harry J. Powers, Mgrs.
DAVID BELASCO Presents
LENORE ULRIC
as LULU BELLE
By Edward Sheldon. Charles MacArthur

SHUBERT PRINCESS Balcony Seats 50c to $2.00
THE BOISTEROUS "GIN-NY" FARCE
'MURRAY HILL'
with GENEVIEVE TOBIN
MATINEE TODAY—BEST SEATS $1

SELWYN Matinee Today
THE NIGHT CLUB CLASSIC
BROADWAY
Good Seats at Box Office All Prices

PLAYHOUSE 410 S. Michigan Blvd. Near Harrison
SENSATIONAL MOTION PICTURE
"RUSSIA TODAY"
and TOLA NEGRI "Forbidden Paradise"

DR. GOODSPEED, ONE OF U. OF C. FOUNDERS, DIES

Educator Passes Away at 85 in Home Here.

(Picture on back page.)

Dr. Thomas Wakefield Goodspeed, historian of the University of Chicago and connected with that institution for many years, died yesterday at his home, 5765 Blackstone avenue. He was stricken on Dec. 9 with paralysis, and had been unconscious for thirty-six hours preceding his death. He was 85 years old.

Because of his intensive and sustained efforts in persuading John D. Rockefeller to assist in the reestablishing of the University of Chicago, Dr. Goodspeed is regarded as one of the individuals to whom credit for the existence of the present institution is due.

Born in New York State.

Dr. Goodspeed was born at Glens Falls, N. Y., on Sept. 4, 1842.

He was a student at the old University of Chicago from 1859 to 1862. From there he went to the University of Rochester, where he received an A. B. degree in 1863, and then was graduated from the Rochester Theological seminary. In 1865 he was pastor of the Vermont Street Baptist church at Quincy, Ill., and from 1872 to 1876 was pastor of the Morgan Park Baptist church at Chicago. He then became financial secretary of the Baptist Union Theological seminary at Morgan Park.

Takes Cause to Rockefeller.

In 1885 he received a D. D. degree from the old University of Chicago, which at that time was coming to the end of its career because of financial difficulties. An offer by Yale university to William Rainey Harper, who was at that time on the Baptist Theological seminary faculty, furnished Dr. Goodspeed with a cause for approaching Mr. Rockefeller and calling his attention effectively to the unique educational needs and opportunities at Chicago.

For two years thereafter, by letters and by personal visits, Dr. Goodspeed continued to urge the cause of the university. Finally, in 1888, Mr. Rockefeller consented to give $600,000 if the university raised $400,000 among other friends. Dr. Goodspeed headed the drive and within a year $549,000 had been raised, as well as a donation of a ten acre tract from Marshall Field.

Signs Application for Charter.

In 1890 Dr. Goodspeed was one of the six incorporators of the university who signed the application for its charter, and in ninety days he and President Harper together raised a million dollars for buildings and equipment.

He became secretary of the board of trustees, serving from 1890 to 1913, and from then until 1927 was corresponding secretary of the university.

He was invited by the late President Harry Pratt Judson to write a history of the university, and followed that volume, published in 1916, with two more entitled "University of Chicago Biographical Sketches" and "The Story of the University of Chicago."

On Sept. 4, 1866, he married Ellen Mary Ten Broeke, who died on March 13, 1921. Surviving are two sons, Attorney Charles Ten Broeke Goodspeed and Prof. Edgar Johnson Goodspeed of the divinity school of the university.

Funeral services will be held Monday at 2:30 o'clock at the Hyde Park Baptist church, 56th street and Woodlawn avenue.

Fires Into Hotel Ceiling During Divorce Paper Chase

Several women guests of an apartment hotel at 6027 Drexel boulevard were quietly discussing fur coats and bridge hands in the lobby last night when they were interrupted by the entrance of C. J. Soderberg, a resident of the hotel. He came down the steps four at a time. Behind him was Deputy Sheriff Louis Christian, seeking to serve a paper in a divorce suit filed by his wife. Soderberg's entrance and exit by the lobby door were almost simultaneous, but Deputy Christian fired three shots into the ceiling. It did no good to his mission or to the hotel, as Soderberg continued into an alley and escaped. The women guests merely had a new subject for conversation.

WHEN STRENGTH FAILS LOOK TO CONSTIPATION

Get prompt, sure relief with Kellogg's ALL-BRAN—guaranteed!

Constipation attacks young and old — stealing vitality, wrecking health, hastening the inroads of disease after disease. Headaches, bad breath, sallow skins, insomnia are but a few of its symptoms. Rid your body of this deadly enemy before too late.

Kellogg's ALL-BRAN is guaranteed to relieve constipation. Two tablespoonfuls eaten daily—in chronic cases, with every meal. Doctors recommend Kellogg's because it is 100% bran—100% effective.

Serve it often — with milk or cream—and add fruits or honey for a special treat. Comes ready to eat. Mix it with other cereals. Try the recipes on every package. Made by Kellogg in Battle Creek. Served and sold everywhere.

Kellogg's ALL-BRAN

Visit Toytown today and meet Santa Claus—Sixth floor.

Mandel Brothers The Christmas Store Beautiful

Store hours until Christmas, 8:30 A. M. to 6 P. M.

Novel gifts for mother, sister or sweetheart

Imported candy or trinket containers 3.95 to $65

Topped by wax busts or full figures dressed in silks and satins. Mounted on box or basket.

Imported trinket boxes 1.50 and 2.50

Wee wax ladies with silken hair and costumed in raffia stand a-top them.

Imported work baskets, 3.50

Fitted with accessories. Made of wicker in enamel finish. Satin lined. Covers of leatherette.

Imported feather novelties: dusters, 65c to $20

Art Needlework Section, third floor.

Special—Jami collar and cuff sets, 2.95

Deep pointed back and front. Adjustable to Peter Pan or V neck effects. Combined with binche, Venice and Valenciennes, ruffles, crochet, buttons. Toast tint.

Also silk square scarfs, 2.95

Softly charming are those hand-blocked on heavy crepe de chine. Also Mallinson silk.

First floor, State.

Silver proves a sterling gift at moderate prices

Dish set, fancy design, $12

Salad dish, bread tray and sandwich plate. All gray finish, fancy design. Sketched below.

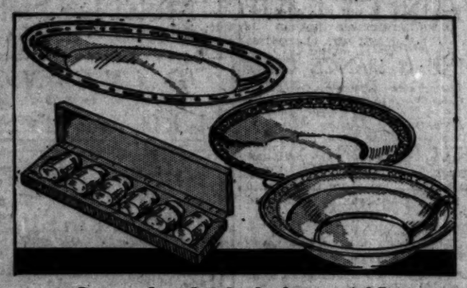

Six individual shakers, 1.85

Salts and peppers in case. Sketched above.

Roll tray, $18

With handle. Fancy border and gray finish. Not sketched.

Tea ball, 65c

In plain or hammered sterling. Not sketched.

First floor, Wabash.

Glass dresser sets, $4

Three pieces

Very dainty are these fine imported blown glass sets consisting of powder box and two perfume bottles.

Seventh floor.

"Usa Light" tree stand, 5.95

Heavy cast metal base. Water holder keeps them green. Enamel finish. 8 Mazda lamps and sockets for extra lights.

Sixth floor.

Gift suggestions for the baby's first Christmas

Wicker wardrobe $12

Ivory finished, of cane. Four compartments. *(Sketched below)*

Auto basket, 1.95

Ivory finished. Two handles. *(Sketched below)*

Costumers, six pegs, 1.95

Ivory, pink, blue.

Third floor.

Hand-embroidered bedspread, 1.95

White. Colored appliqued.

Linen cloth and bib set, 1.95

Hand-embroidered

Carriage boots fur edge, 2.95

Glass jar sets, 1.95

Hand-painted.

Hat boxes, 3.95

Sweaters, 2.95

Pillowcases and bed sets

Pillow cases, $2, $2.50 and $3, pair

Muslin bleached snow white—in pairs—embroidered or lace trimmed. 45x36 inches.

Embroidered bed sets, 6.85

Hemstitched. One sheet and a pair of pillow cases. Well bleached. Sheets 81x108 inches, cases 45x36 inches.

Second floor.

Boys' sturdy knee boots, $7

Any boy will be proud to wear them. Lacing hooks. Uppers of plump pliable leather—soles extra heavy. Great for school or play.

Second floor.

Practical boys' gifts

Boys' fancy pajamas, 2.50

Fancy patterns or outing flannel. Others up to 5.95.

Hickok initial belt sets, $1

Boxed for gifts. Others $2 and $3. Not sketched.

Second floor, Wabash.

Silk square mufflers, 3.50

Warm and practical. In plaids or figures. Others at 1.65.

Boys' shirts $2, 2.50 and $3

Long point collars—barrel cuffs. Plain white or fancy broadcloth.

Clever young holiday frocks

From . . . the Misses' Frock Shop

$35

. . . georgette crepes, crepe satins, or silk crepes . . . a debonair assortment of the newest models . . . in reds . . . blues . . . beige . . . gray . . . browns . . . or navy.

Children's

Trim and slim Zipper boots

Brown or black.

3.75 *Sizes 6 to 10½*

4.25 *Sizes 11 to 2*

Bedroom slippers

Red or blue felt. For misses and children.

Fifth floor.

Cedar chests

19.85

Fine workmanship. Walnut finish cedar lined. Large size.

Four-fold spark screens 7.85

Black finish.

Eighth floor.

Milanese bloomers, 3.95

Fine silk jersey, full fashioned. Reenforced. In many sport and costume shades. Women's and teenettes' sizes.

Third floor.

Ribbon novelties in a holly gift box, each, $1

Handkerchief cases

Adorned with lace and rhinestones. Hand-painted folder, handkerchief and garters with rosebuds.

Hand-painted folder

Handkerchief and sachet or powder puff.

A doll dressed in a handkerchief

Powder puff with ribbon buds and ribbon.

First floor, State.

Beautiful French mules

5.85

Specially priced

Of leather in boudoir shades: violet, red, green, blue or black.

So attractive, they make exquisitely dainty gifts.

Fifth floor.

Fancy folding card tables in colors

2.95

Covered with dainty green or black floral patterned leatherette. Green or red lacquered legs. Very strong. Special corner locks insure stability. A most useful gift.

Fifth floor.

SECTION TWO
SPORTS
MARKETS
WANT ADS

Chicago Daily Tribune

THE WORLD'S GREATEST NEWSPAPER

The Tribune's Telephone Number is
Superior 0100

SATURDAY, DECEMBER 17, 1927. *** 21

MORGAN BEATS GLICK ON FOUL IN 14TH

ARMY BREAKS WITH NAVY ON 3 YEAR RULE

Returns Contract for 1928 Grid Game.

West Point, N. Y., Dec. 16.—(AP)—The annual football classic of the Army and Navy, most colorful of the seasonal pigskin dramas over a period of 38 years, apparently came to an end today.

The definite break in athletic relations, considered inevitable now by Army men, appeared in publication of correspondence between Admiral Louis M. Nulton, superintendent of the Naval academy at Annapolis, and Maj. Gen. Edwin B. Winans, head of the military institute, concerning the three year eligibility rule, adopted by the middies last scorned at West Point.

ADMIRAL NULTON.

Although a four year contract for annual football clashes entered into in October, 1926, still has three years to run, Admiral Nulton requested on Dec. 3 that the Army add to the original contract for 1928 a clause stipulating that "no contestant shall take part in this game on either team who has had three years' experience in intercollegiate football." Refusal to accede to this request would be considered "rejection of the contract and the Naval academy will consider itself free to schedule another game on Nov. 24, 1928."

Army Returns Contract.

In his reply, published today, Maj. Gen. Winans refused the eligibility clause "for reasons fully covered in previous correspondence between the authorities of the two academies" and returned the contract unsigned. He added that it was the army conclusion that "authorities of the United States Naval academy wish to be released from the four year contract entered into in 1926."

"I wish to assure you," he added, "that under the circumstances the authorities of the Military academy will not oppose your wishes in this respect."

Army objections to the three year eligibility rule, accepted by the navy, were voiced by Gen. Winans yesterday in a statement which approved recommendations of the West Point advisory council that rules governing eligibility would not be subject to further changes.

Explains Army's Stand.

Gen. Winans explained then the necessity for all students at the military academy competing in sports on a basis of equality, declared that the eligibility standard already in effect had brought objections from no other colleges, and pointed out that while Army-Navy contests "traditionally form the most important part of West Point schedules, the main purpose is development of sports throughout the army."

NAVY AWAITS LETTER

Annapolis, Md., Dec. 16.—(AP)—In the absence of Rear Admiral Louis M. Nulton, superintendent of the naval academy, naval athletic authorities said tonight that no public statement regarding the reported football break with West Point would be made. The opinion was expressed that Admiral Nulton would not answer Maj. Gen. E. B. Winans, superintendent of the military academy in connection with severance of football relations between the two schools, until an official communication had been received from West Point authorities.

LOYOLA CAGERS WHIP MILWAUKEE BY 48 TO 21 SCORE

The Loyola university basketball team defeated Milwaukee Normal last night in the former's gymnasium, 48 to 21. Loyola led from start to finish, and the score at half time was 23 to 11. The playing of Frank Murphy, the sophomore substitute center, who made five field baskets, was the feature. Lineup:

LOYOLA (48)	F	P	P
Schmidt, rf	1	2	0
Brown, lf	4	2	0
Murphy, c	5	0	1
Hanley, rg	4	1	1
Kelly, lg	2	0	3
Hoffman, rg	2	0	1
Mahoney, lg	1	0	1

MILWAUKEE (21)	F	P	P
S. Fien, rf	0	1	4
Genwuch, lf	2	4	1
Enters, c	1	0	0
Runkle, rg	5	0	2
Van Horn, lg	0	0	2

Hoot's Tip to Penn on Way to Stop Bears' Attack

Berkeley, Cal., Dec. 16.—(AP)—California's football varsity abruptly stopped practice yesterday for its game with Pennsylvania here Dec. 31. [illegible] An attractive little black and white animal. Coach "Nibs" Price called at the visitor; the Blue and Gold stalwarts hesitated before such opposing; retreat was ordered. Quiet closed over the huge Berkeley stadium, empty except for one lone figure.

Morton College Beats Dental Quintet, 35 to 27

The Morton Junior college basketball team won its third straight triumph of the season last night when it defeated the Chicago Dental college five, 35 to 27, on the Morton floor.

THE GUMPS—A FRIEND IN NEED

ROBIN TO CUB

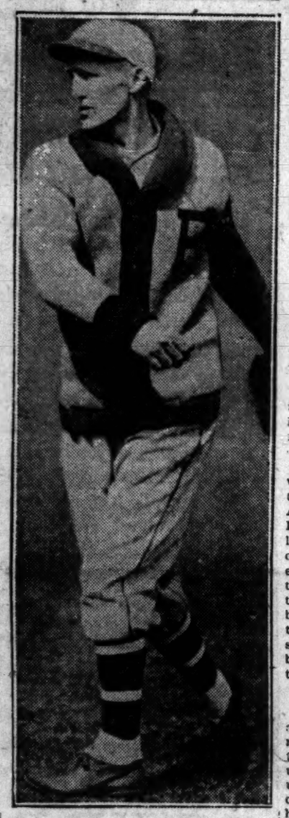

JOHNNY BUTLER.

Seasickness Forces Girl to Quit Swim

MERCEDES GLEITZ.

TANGIER, Morroco, Dec. 16.—(AP)—An attempt to swim the straits of Gibraltar was defeated today neither by meat hungry sharks nor hostile currents, but by a more subtle and less spectacular foe—sea sickness.

"Sea Sick," was the word uttered by Miss Mercedes Gleitz, London typist, when she was called aboard a convoying tug after battling the many hazards of the deep more than seven hours.

When about half of the estimated 30 miles swimming distance had been negotiated nausea had increased to such an extent that Mercedes decided she had enough and asked to be taken aboard.

College Basketball

Pittsburgh, 36; Chicago, 26.
Wisconsin, 25; Butler, 18.
St. Ambrose, 26; Cornell, 14.
Oklahoma, 42; Drake, 24.
New York U., 36; Columbia, 18.
Lafayette, 32; Princeton, 14.
Kansas Aggies, 20; Kansas U., 15.
Oklahoma A. & M., 54; Grinnell, 42.
Washington, 28; Nebraska, 27.
North Park, 34; Elgin, 15.
Lawrence, 27; Northwestern col., 22.
Evansville, 34; Danville Normal, 16.
Manchester, 35; Wittenberg, 18.
Lincoln, 49; Concordia, 15.

CUBS RECEIVE BUTLER IN THREE CORNERED DEAL

Send Pick to Milwaukee to Complete Trade.

New York, Dec. 13. — [Special.] — After prowling the ivory marts for several days William Veeck and Joe McCarthy, president and manager respectively of the Chicago Cubs, turned up today in possession of Johnny Butler, who for several years has been making threats to become an infielder of exceptional attainments.

Butler was acquired in a deal that was a bit peculiar because it involved three ball clubs but only two players. A short time ago Butler was sent by Brooklyn to Milwaukee as part of the live stock paid for Infielder Harry Riconda, but the Brooklyn club consented to cancel whatever rights it had in the matter if the Cubs could satisfy the Milwaukee owners. This was done by releasing Eddie Pick to the one time Brewers. There may have been some money mixed up in the swap, but the announcement did not touch on this feature.

Had Other Plans.

Although Butler has his good points as a ball player, he is not exactly the man McCarthy wanted for an infield that is going to be none too strong unless the youngsters come through unexpectedly. When the Cub pilot came to New York last Sunday, he had definite ideas about getting some such person as Thompson of the Phillies or Partridge of the Robins, but dealing along such lines proved impossible so McCarthy decided nothing could be lost by giving Butler a trial.

Two years ago Butler was dragged into the big leagues in a deal that sent nine Brooklyn players to the Minneapolis club. The spring before Butler had been with the White Sox, and he played the part of a skillful fielder, but faded out. Much was expected of him by Uncle Wilbert Robinson in the race of 1926, but the young fellow's physical condition would not permit him to play regularly.

Improved Last Season.

Butler contracted flu and was unable to complete the training trip. He was sent to a hospital for rest and came back after the season was a couple weeks old, but failed to show the speed that made him a prized possession in the American association. During 1927 he did a bit better, especially as a fielder, but his hitting was light. He can play either short or third. Butler is 30 years old.

Pick, who was sent to Milwaukee to sub for Butler, was purchased from Kansas City last summer when the Cub third base problem became desperate. Pick was taken on mainly because of his hitting prowess, but he failed to display the expected punch, so was benched after a short trial.

End Three Day Session.

Practically all the baseball notables cleared out this afternoon following their three days of secret and lobby conferences. A few rumors still were bouncing around the lobbies where the gentlemen spent most of their time and some of these may develop into something worth while.

The Cleveland and Washington clubs made belated but futile efforts to get together on a deal involving Joe Judge, the Senators' first baseman. The Senators now have two first basemen, George Sisler and Judge, and are eager to unload one of them. Griffith insisted on the Indians turning over Joe Shaute, the southpaw pitcher, and a sum said to be $10,000, but Billy Evans and Roger Peckinbaugh merely laughed at the idea.

Yanks Deny Option.

Dutch Ruether, released by the Yankees, left for the Pacific coast, presumably to accept an offer from the Mission club of the Coast league. He tried in vain to catch on with a major league outfit.

Edward Barrow, business manager of the Yankees, denied that the Hugmen have an option on Lyn Lary and Jimmy Reese, star infielders of the Oakland club of the Coast league. The Yanks were said to hold an option to buy the Coast stars for $115,000. The Cubs, through William Wrigley Jr., were rumored to have offered $150,000 for Lary and Reese.

HOW HE DOES IT

Dr. Otto Peltzer, famous German runner, stopped off here for a brief visit yesterday and Mayor Thompson was among those to greet him. Dr. Peltzer is shown demonstrating to His Honor how he gets away to the lightning starts that have helped him shatter track records.

Otto Peltzer, Noted Runner, Visits Chicago

Dr. Otto Peltzer, the great German middle distance runner who conquered Nurmi and Wide, last night was the guest of the Steuben club of Chicago during a stopover visit here.

Dr. Peltzer, who is a teacher in the Wickersdorf school in Germany, is en route from New York to the Pacific coast. At the club gathering, in the home of County Treasurer George F. Harding, the visiting athlete said he had not booked any American athletic appearances pending permission from athletic bodies with which he is affiliated in Germany. It is said German enthusiasts expect him to be the sensation of the Olympic games in Amsterdam next year and are fearful that he may become stale or receive serious injuries.

Dr. Peltzer was reticent about discussing his training code, but consented to the request of Mayor William Hale Thompson that he demonstrate his ability to make lightning starts.

Culver, St. John's Renew Relations After 16 Years

Delafield, Wis., Dec. 16.—(AP)—St. John's and Culver Military academies, traditional athletic rivals 16 years ago, will resume relations, officials at St. John's announced today. Relations were severed after a misunderstanding following a football game and since then rivalry between the schools has been allowed to lapse.

First steps toward ironing out the trouble between the institutions were taken last year at Washington, D. C., where the annual conference of the association of military colleges and schools of the United States was held. At that time Col. Roy F. Farrand, president of St. John's, and Gen. L. R. Gignilliat of Culver started the movement for reconciliation.

In the WAKE of the NEWS

COLLEGE ROUND TABLE.

DEAR HARVE: This talk about two football teams is causing me such uneasiness I have to unburden myself. To me the football season is such a glorious period in the year, without which, to anticipate in the summer, to experience in the fall, and to live over again all winter, life would be a drab sort of existence.

Now, why in the name of heaven did this two-team idea ever come in to spoil things? It is not simply that it would be so difficult for Northwestern (and I think also for Purdue, Indiana, and Chicago) that it appears atrocious to me. The thing about it which would shear off the real glory of football is that no longer would it be THE Varsity team. It would only be A Varsity team.

When the big game comes around, what is it that stirs the imagination and calls forth the fierce, undying loyalty for your school? Is it simply because eleven men are battling another eleven men? No, it is a lot bigger than that, and in this lies the crux of my whole argument. The contest is between YOUR university and the other university. When the game comes off, win, lose or draw, that is the BEST that MY school can do.

The other side of the picture—two teams—well, it's too disheartening to look at and I ardently hope that it never comes to pass.

I. A. S., N. U.

Likes to Play Football.

I disagree with Helper "John Morgan," who says football is played merely to gain "hero worship." Personally, I play football because I like the game and all but a few of the other boys play for the same reason. There is a feeling which cannot be described when you feel the ball in your arms. Let Mr. Morgan stay home and worry about the injuries of somebody else, I'll take football for mine.

Galloping Gilbert.

Plea for Kickers.

While the hot stove league pros and cons the famous touchback of Nov. 26, the real facts are that Howard Jones lost not only the 1927 Notre Dame battle but also the post-season game of 1926 because he didn't have one man on his squad who could kick a field goal. The coaches who have not neglected the art of drop or place kicking — Rockne, Zuppke, Yost—get their extra point after

[Continued on page 23, column 3.]

PITT DEFEATS MAROON CAGERS BY 36-26 SCORE

Chicago Five Puts Up Sparkling Game.

Pitts vs. Purple

THE University of Pittsburgh's barnstorming cagers tonight will invade Patten gymnasium, where they meet Northwestern's undefeated surprises. It will be the third game in as many nights for the easterners, who defeated Michigan Thursday night and Chicago last night. Additional bleachers have been erected and 5,500 seats will be available.

BY HARLAND ROHM.

In the first three quarters of a basketball game in Chicago's musty bandbox gym last night the Maroons matched the highly touted Pittsburgh Panthers, shot for shot. At the half Pitt led 11 to 10 and half way through the second half the score was 19 all. Then a little blonde forward by the name of Wroblewski began to drop the ball in the basket and Pitt added another victory over a Big Ten quintet by a score of 36 to 26.

Pittsburgh pulled a Rockne by sending in a team of shock troops, but they didn't stay in long, for the Maroons surprised and delighted the crowd of 2,000 by threatening to run away with them. McGill scored for Pitt on an under the basket shot and the fireworks' fuse was lit. Zimmerman dropped in a shot two thirds the length of the floor, Gist added a long one and followed it with two short shots and the score read 8 to 2 with the Maroons out in front. Whereupon the Panthers sent in their first string and the battle was on until the last few minutes of the first half.

Hoerger Leads Attack.

Chicago played a queer, loose game, seemingly the whole team modeling their play on that of Chuck Hoerger. His cyclonic leaps for recovery of the ball from the backboard, coming down like a mastodon in full flight were a pattern for a scrambling style of play with much diving for the ball which wasn't pretty, but was effective.

The Maroon's power lay in its guards and its defeat was charged to the superiority of the Pitt offense over the Chicago forwards. While he caged four of them, Zimmerman took a whole lot more long shots at the basket, while Gist continually missed passes.

Pitt's first team started impressively when Capt. Reed dropped in a basket and Hyatt, a rangy forward, and Wroblewski each added one. With fouls it brought the score to 11 to 10 at the half. But it was in the second half when things began to happen.

Wroblewski sank a shot early in that half, but Freeman caged two foul shots. Wroblewski added another two points and Freeman scored a basket. The score was still a point apart. McMahon dropped in a shot and Zimmerman sank a short one on a pass from Farwell, who had stolen the ball by slapping it from the hands of a Panther guard. Hyatt slipped the ball through the hoop, and Gist came through with a side shot, and when Hoerger tried to dribble through and was blocked by Reed, his foul shot tied the score at 19 all.

Wroblewski Finds Eye.

Hyatt's short shot again put Pitt ahead, and Wroblewski added another, but Zimmerman again dropped one from midfloor, and Chicago was still only a basket behind. But that was the turning point, for Reed dropped in a pair of fouls, added another, and then scored a basket. Zimmerman caged another long shot when the Maroons couldn't break through the defense, but this little chap Wroblewski began to find the basket eye which gave him eight baskets against Michigan the night before, and he tossed the ball into the basket three times within the next two minutes, and there went the ball game.

CHICAGO (26)	F	P	P
Zimmerman, rf	4	0	2
Gist, lf	4	0	3
Freeman, c	1	4	1
Cassle, c	0	0	0
Hoerger, rf	0	2	1
Jarrell, lf	1	0	0

PITTSBURGH (36)	F	P	P
Cohen, rf	0	0	0
Zehfuss, rf	0	1	0
Sandburg, lf	0	0	1
Hyatt, lf	3	1	1
Wunderlich, c	0	0	0
McMahon, rg	1	0	2
McGill, rf	1	0	0
Reed, rg	2	2	2
Lebbenah, lg	0	0	0
Wroblewski, lg	6	2	3

THE WINNER

TOD MORGAN.

Bricker Wins Checker Title; 10,000 Play

BY EDWARD BURNS.

(Picture on page 23.)

Harold Bricker, 1610 South Central Park avenue, last night won a gold medal on which he is proclaimed the champion checker player of the 10,000 contestants participating in the city wide championship played under the auspices of the Chicago playground council.

H. BRICKER.

Important matches in other classes are to be played at Union park this afternoon and tonight, but because he won in the so called unlimited division, which takes in boys and girls and men and women of all ages, young Bricker is hailed as the champion of champions.

After he won the trophy Mr. Bricker announced he had "just begun to play checkers" and that he now proposes to take up the game seriously.

Plans Intensive Study.

"I am of the school of checker players who play their own schemes. I am now going to work out more and better schemes and also master the systems in the checker manual. Then I'm going to combine the two techniques and in a year from now I'll probably be one of the toughest checker players that ever jumped a checker."

The fans in the gallery, while they are wishing Mr. Bricker well in his plans for the future, are making their 1928 bets on Sophia Wrona, 12 year old Polish girl, who has won her way into the finals in the senior division, composed of players up to 30 years old. If Sophia wins this afternoon she will be eligible for the unlimited class next year, and then will have an opportunity to test the metal of the ambitious Bricker.

Undefeated in Meet.

Sophia has won 20 games and lost none in the tournament to date, and is the favorite on the card this afternoon. She plays her own schemes, and among her elders she has made dizzy have been many who claim to know the checker manual from cover to cover.

In the absence of the honorary officials—Mayor William Hale Thompson, Dr. John Dill Robertson, Edward J. Kelly, J. Lewis Coath, D. H. Jackson, Dorsey Crowe, and Richard Wolf, C. Myers Bardine, director of athletics of the west parks system, officiated at the games last night. Mr. Bardine also will act as chief referee in the matches this afternoon. William J. H.

[Continued on page 23, column 2.]

FOE'S LOW BLOW SAVES CHAMP'S 130 POUND TITLE

Schwartz Outpoints Brown.

New York, Dec. 16.—[Special.]—Tod Morgan, Seattle youngster, retained his junior lightweight championship tonight in a riotous bout before 10,000 excited fans in Madison Square Garden. He won on a foul from Joe Glick, rugged Williamsburg challenger, in the fourteenth round of what was scheduled to be the 15 round feature contest. Morgan sank to the floor out of an exchange in mid-ring from a left which Glick aimed at the body, but which landed palpably low.

JOE GLICK.

Referee Eddie Forbes did not even start a count because it was plain to everybody that the punch was foul. He motioned Glick to his corner and signaled for Morgan's seconds to come in and carry the injured lad to his corner, disqualifying the challenger after the round had gone two minutes and nine seconds. The disqualification of Glick was popular with the crowd, which was strongly for Morgan from the start.

Morgan Down Three Times.

Three times before the finish of the bout Morgan sank to the floor under punches to the body on which the champion's claims of foul were disallowed.

Morgan went down for a count of nine in the second round, and in the fifth round was down twice, once for a count of nine and on the second occasion the bell rang, ending the round after eight seconds had been counted over the prostrate champion.

The crowd supported Morgan's cries of foul on these knockdowns, but Referee Forbes refused to be swayed by the clamor of the mob and proceeded with the counts.

At the time the bout ended Glick was enjoying a lead on points, although Morgan, in a hurricane finish, was gradually overcoming the challenger's earlier advantage.

No Trace of Foul.

Dr. William H. Walker, state athletic commission physician, announced after an examination of the champion that there were no surface indications of a foul, but he explained that this proved nothing, pointing out there are many cases on record where indications of fouls did not develop immediately after the bout.

Glick protested the decision which blasted his hope of gaining the 130 pound title, asserting to Referee Forbes that he had not struck a foul punch on the knockdown which ended the bout. Morgan, speaking over the radio microphone at the ring side after the battle, expressed regret over the turn of the match and declared he would sooner have won a clean cut decision, asserting his belief that he was leading Glick on points at the time the bell came.

The contest was the feature of the first twin championship bouts New York has had in modern ring history, if not in all local history of pugilism.

Schwartz Whips Brown.

In a fifteen round bout which preceded the junior lightweight championship tilt, Corp. Izzy Schwartz, from New York's Ghetto, and Dave Montrose, also known as Newsboy Brown, of Sioux City, Ia., fought in what was advertised, although not officially announced from the ring, as a bout whose winner would be recognized as the world's flyweight champion by the state athletic commission.

Schwartz left the battle platform after an exciting skirmish between ring midgets, firmly established as and entitled to this recognition, for he proved himself too fast, shifty, clever, and resourceful for the plodding Brown, and won hands down, getting the decision.

I. W. A. C. Brownies Swamp Finnish-American Five, 76-0

The Illinois Women's Athletic club Brownies swamped the Finnish-American A. C. basketball team with a deluge of baskets in their initial Middle States Girls Basketball league game at the I. W. A. C. last night. The Brownies won, 76 to 0. Miss Era Copeland made 13 baskets and Miss Elsie Schreiber sank 10 for the Brownies.

Mandell Whips O'Donnell in 10 Rounds at St. Paul

Minneapolis, Minn., Dec. 16.—(AP)—Sammy Mandell, Rockford, Ill., lightweight champion of the world, easily outpointed Johnny O'Donnell, St. Paul, in ten rounds here tonight. The title was not at stake, as both men were overweight. Mandell weighed 136¾ and O'Donnell 136½.

Chicagoan Loses Match in London Racquets Tourney

[Chicago Tribune Press Service.]

LONDON, Dec. 16.—R. S. Wright of Chicago was beaten by H. W. Backhouse in today's play for the British amateur squash racquets championship at the Bath club. The scores were 9-6, 9-5, 6-9, 5-9, 9-1.

LINDBLOM FIVES WHIP McKINLEY IN DOUBLE BILL

Palt Paves the Way to Victory.

Lindblom High school's heavyweight basketball team won its fifth victory yesterday by beating McKinley, 31 to 24, at McKinley's gymnasium. Palt, with 9 points, led the scoring for the winners. Lindblom also took the lightweight brush, 17 to 14, which was a lively battle from the outset. Cullen made the victory possible with 8 points.

FENGER BEATS LUTHER.

Fenger trimmed Luther heavies, 24 to 14, at Fenger, with Howard scoring four baskets. In the lightweight contest, the teams battled overtime to a 13-13 tie. Bruce counted six baskets for Luther's lights, while Pierotti made 3 for Fenger.

LOYOLA PLAYS TONIGHT.

Loyola academy's heavies will clash with Campion academy of Prairie du Chien, Wis., at 8 o'clock tonight at Loyola gym. Campion is bringing a strong quintet, which will test Loyola's chances of progressing in the coming Catholic league race. The north siders are relying on Hogan and Sullivan, co-captains, to score a victory.

HINSDALE, 36; RIVERSIDE, 22.

Hinsdale won its opening games in the West Suburban conference, beating Riverside, a new member of the circuit, 36 to 22, in the heavyweight game, and 16 to 14 in the lightweight affair. The games were played at Hinsdale. Sheldon led the winners' heavies with 14 points, while Fritz of Hinsdale topped the lightweight scorers with nine markers.

TWO FOR BLOOM.

Bloom took the measure of Argo in a double header at the former's gym last night. Bloom won the heavyweight contest, 44 to 22, and captured the lightweight game, 26 to 6.

LAKE VIEW, 21; WHEATON, 19.

Lake View's heavies whipped Wheaton, 21 to 19, at Wheaton last night. The game was close all the way, with the scoring scattered among the ten players.

ROOSEVELT, WAUKEGAN DIVIDE.

Roosevelt and Waukegan divided at Waukegan last night. Led by Kirchner with 10 points, Roosevelt took the lightweight encounter, 20 to 16, after which Waukegan annexed the heavyweight battle, 28 to 25, by coming from behind in the last quarter.

ELGIN BESTS SCHURZ.

Elgin and Schurz heavies battled to a 17 to 17 tie in regulation time at Elgin last night, but when the latter refused to play overtime the officials awarded the game to the home team. Elgin took the lightweight contest, 31 to 18.

AUSTIN WINS, LOSES.

Austin won and lost in games with Deerfield at Highland Park last night. Austin took the heavyweight game, 28 to 8, but the lights dropped an 18 to 17 overtime battle.

HARRISON HEAVIES WIN.

Harrison heavies took at 24 to 23 victory from East Aurora at Aurora last night. In the lightweight game East Aurora nosed out Harrison, 21 to 19.

LANE VS. VALPARAISO.

Lane's majors will travel to Valparaiso, Ind., to play the Valparaiso High team tonight.

DAILY RACING FORM SELECTIONS
CONSENSUS

JEFFERSON PARK.

1—Mint Toddy, Arragosa, Shampoo.
2—Cuddle, John J. S., Fersith.
3—Silver Wings, Harry B., Van Patrick.
4—Hogan's Alley, Black Gold, Marconi.
5—NOIME, Dreana Lee, Homewood.
6—Sea Rocket, Fly Hawk, Step Along.
7—John T. D., Torcher, Trapstock.

TIA JUANA.

1—Nerovoso, La Belle, Leo Lampo.
2—Sophia Goldman, Seven Sixty, Shepherd.
3—Dreamster, Alexander Pantages, Gerona.
4—Jimmie Trina, Unlucky, Bank Jr.
5—PUFFE, Frank Light, Glint o' Gold.
6—Minister, Cross Boy, Cannon.
7—Minister, Dolly Bay, Fontenel.
8—Keegan, Virginia Carlton, Ermey.

When You Feel a Cold Coming On

Take Laxative Bromo Quinine tablets

Grip, Influenza and many Pneumonias begin as a common cold. Price 30c.

The box bears this signature E. W. Grove

Proven Merit since 1889

SMITTY—TABLE MANNERS

Justice F. 2d in 'Comeback' at N.O. Track

New Orleans, La., Dec. 16.—[Special.]—Former turf stars are attempting to make successful comebacks at Jefferson Park these days.

Justice F., the 3 year old sensation of last winter's racing, tried it today in the Good Fellowship purse, but failed. Black Gold, the Kentucky Derby winner of 1924, will make an effort to jump back into fame in the Sharlow handicap tomorrow.

It was the first time Justice F. had started since early last spring. Despite his defeat at the hands of Mrs. Payne Whitney's Adios, he was not disgraced. He jumped out with his customary early burst of speed and made the pace in the six furlong event until midway in the stretch. Adios, ridden by George Ellis, came with a late rush that was not to be denied and beat Justice F. by a length. Harass, never a match for the two leaders, got third money.

Sonny Workman was in the saddle on Justice F., and made a desperate fight to keep the colt going in the last half furlong. Justice F. was either short in his work or is not the good horse he was last season. He raced in the silks of William Daniel of Chicago.

Black Gold will try to make his comeback tomorrow in a five and a half furlong sprint against some of the best dash stars here. He was never a sprinter, and few believe he has developed enough early speed to make a good showing in this race. He ran his last race at Latonia in 1925.

He was sent to the stud but proved to be barren. Hanley Webb, the Indian trainer, who prepared him for his victorious race in the Derby, brought him here several months ago and put him back into training.

New Trier Quintets Win from Hyde Park Preps

New Trier High scored a double basketball triumph over Hyde Park of the City league at New Trier last night. The heavies won, 32 to 19, while the lights carried off a 20 to 19 decision.

NEWS FROM THE RACE TRACKS

JEFFERSON PARK RESULTS.

FIRST RACE—Purse $1,000, claiming, 3 year olds and up, 6 furlongs:

Arrogant, 106 [T. Root]	7.20	4.60	4.00
Howard Lee, 110 [H.Lee]		12.80	8.00
Mark Master, 116 [D. Emory]			3.00

Time, 1:17 3-5. Cretapete, Upstart, Eileen P., Dance King, Lord Valentine, Manwell, Boone Boyer, Candy Pan and John J. Jr. ran. *Field.

SECOND RACE—Purse $1,000, claiming, 3 year olds and up, 1 1/16 miles:

Letter Six, 106 [C. Lasdoll]	6.00	3.00	2.20
Clique, 111 [A. Anderson]		3.80	2.40
Jake, 111 [A. Jones]			2.80

Time, 2:00 3-5. Candy Rock, Halu, Betsy Bacon, Open Fire, and Blonda ran.

THIRD RACE—Purse $1,000, claiming, 3 year olds and up, 6 furlongs:

Note o'Love, 107 [P. McCabe]	40.80	13.00	9.00
Panola, 104 [R. Lozzari]		4.20	3.80
Capt. Geo. Foster, 110 [C. E. Allen]			5.00

Time, 1:17. Hail Joe, Robert Mandell, Queer, St. Charles, Smoky Day, Blue Mask, and Easter Laddie ran.

FOURTH RACE—Purse $1,000, claiming, 2 year olds, 1 mile:

Bearing, 115 [C. E. Allen]	20.60	10.60	7.20
Col. Campus, 110 [Landolt]		5.80	4.00
Sporting Vain, 105 [J.Wilson]			7.60

Time, 1:47 3-5. Gera B., Miss Hogan, *Lady in Blue, Jack W. Jr., Southerland Boy, Kitty Cat, *Classy Lassy, King Lehr, and Glee ran. *Field.

FIFTH RACE—Purse $1,200, handicap, all ages, 6 furlongs:

Adios, 116 [Ellis]	5.60	3.60	3.00
Justice F., 114 [Workman]		4.80	3.60
Harass, 108 [Zucchini]			7.80

Time, 1:15 3-5. Watch On, Florence Mills, McGlinkie, Sun Alice, and Beggar Boy ran.

SIXTH RACE—Purse $1,000, claiming, 3 year olds and up, mile and a sixteenth:

Arragal, 111 [Leyland]	7.00	3.80	3.40
Hilary, 113 [Leonard]		7.20	5.00
The Engineer, 106 [Root]			5.20

Time, 1:47 3-5. Optimist, Bright Steel, Odd Fellow II, and Overdraft ran.

SEVENTH RACE—Purse $1,000, claiming, 3 year olds and up, mile and eighth:

Marsdale, 109 [Root]	6.20	3.00	3.00
Treasurer, 106 [Landoldt]		4.20	4.00
George Boyer, 106 [Helser]			4.60

Time, 2:01. Old Tom, Highland Chief, Wildcat, Fire Boy, Loyal H., and Royal Oak ran.

TIA JUANA RESULTS.

FIRST RACE—Purse $800, claiming, 3 year olds and up, 5 furlongs:

Billy D., 109 [Elston]	6.80	4.40	3.60
Jas. D. Broen, 112 [Baker]		9.40	5.20
Fighting Red, 104 [Rennie]			5.00

Time, 1:02 4-5. Salton, Little Jennie, Miss Etta, War Bells, Hildred Seth, Ella Gold, Hard Dealer, Gloss, Vennie Sue, Mary Dear, and Cap and Gown ran.

SECOND RACE—Purse $800, claiming, 3 year olds and up, mile and 70 yards:

Rom Hughes, 111 [Elston]	24.20	9.40	4.40
Mar'n Ella'n, 96 [Owens]		5.60	3.80
Chiva, 105 [Snider]			8.00

Time, 1:50 1-5. Kit Roy, Gay Boy, El Cid, War Salam, C. W. Jackson, Fort Wayne, Red Weed, Son of Tromp, Little Man, Tender Seth, and Evelyn Brown ran.

THIRD RACE—Purse $800, claiming, 3 year olds and up, 6 furlongs:

Rover, 98 [Hildreth]	66.60	27.60	7.80
Kentle, 109 [Lilphiot]		8.00	2.80
Fetching, 110 [G.Philpot]			4.40

Time, 1:03 2-5. O'Harusan, High Art, Golden Laura, Beauty Star, La Jolla, and Betty Murphy ran.

FOURTH RACE—Purse $800, claiming, handicap, all ages, 6 furlongs:

Harry H.Bell, 105 [Rennie]	10.00	4.00	2.80
Cobra, 108 [St.Clair]		4.80	2.80
Realist, 101 [Luther]			3.20

Time, 1:15. Shasta King, Miss Lester, Walmani, and Mollie Dear ran.

FIFTH RACE—Purse $1,000, handicap, all ages, 5½ furlongs:

Voshell, 108 [Luther]	7.20	3.00	2.80
Runolathe, 101 [Lindseth]		2.40	2.60
Diamond, 113 [Insalone]			2.60

Time, 1:08 3-5. Deep Thought, Rhubarb, Gleinster II, and Conquistador ran.

SIXTH RACE—Purse $800, claiming, 3 year olds and up, one mile:

Worthman, 110 [Lindseth]	2.80	2.20	2.20
Clermont Jr., 111 [J. Meyer]		11.00	4.80
Wilmer the Wizard, 106 [Critchfield]			2.80

Time, 1:45 2-5. Culican, Timothy, The Falconer, Alcesta, and Air Castle ran.

SEVENTH RACE—Purse $800, claiming, 3 year olds and up, Clubhouse course:

Stardale, 115 [Elston]	9.80	4.00	3.00
Edward S., 107 [N. Stevens]		4.60	3.20
Tuley Lee, 110 [McDonald]			3.20

Time, 1:39 1-5. Conclusive, Tommy McComb, Oio, Be Frank, and Feaman ran.

EIGHTH RACE—Purse $800, claiming, 2 year olds, 6 furlongs:

Rolling Star, 109 [Russell]	18.20	4.20	3.80
Betty O'Neal, 107 [Horning]		17.80	4.20
Honeynook, 110 [Cress]			4.20

Time, 1:16. Swift Shot, Red Dragon, Scarlet Star, Sweetsie, Shasta Sand, and Herosaki ran.

JEFFERSON PARK ENTRIES.

FIRST RACE, purse $1,000, claiming, 3 year olds and up, 1 1-16 miles—*Golden G., 109; *Delphi, 109; Foreland, 114; *Arragosa, 109; Chappie, 110; Molly Locust, 111; *Buckbrush, 109; *Quin Chin, 106; *Miss Blaze, 106; *Reality, 106; *Devil Girl, 106; *Plain Dealer, 109 [Eligible—*Lucky Mistake, 109; *Mint Toddy, 109; Fair Light, 109; *Saragossa, 105; *Shampoo, 106; Grance, 110.

SECOND RACE, purse $1,000, claiming, 2 year olds, 6 furlongs—Mimi, 108; *War Wings, 104; Duff's Time, 108; Old Kid, 108; Frank, 114; Le Vestale, 105; *Lila G., 100; Honey Fish, 108; *Sister Zoe, 100; Stowaway, 108; Air Flight, 105; Fast Wind, 108; Eligible—*Derseth, 106; *John J. S., 110; Many Flaws, 109; Cuddle, 111; Jack o' Leen, 105; Besom, 111.

THIRD RACE, purse $1,000, 2 year olds and up, 1 1-16 miles—Silver Wings, 107; *Bushes, 102; Van Patrick, 114; *Judge Tenus, 109; *Miss Crump, 102; *Becky Sue, 106; Cerulean, 114; *Street Lia, 106; *Pompous, 108; *Yvonda, 102; *Porto of Oro, 109; Liberty National, 113. Eligible—*Compromise, 106; Glib, 111; *West Point, 109; *Harry B., 109; Gunnysack, 114; Uncle Joe, 105.

FOURTH RACE, purse $1,000, all ages, 5½ furlongs—Mom's Boy, 108; Shasta Lad, 112; Black Gold, 117; Nilouche, 91; Hogan's Alley, 98; Col. Drake, 98; Pigeon Wing, II., 117; Mildrade, 105; Alma Del, 108; Fairy Jane, 107; Sonny Guard, 108; Marconi, 108. Eligible—Burstone, 91; Love Girl, 91; *Bezrar Boy, 113; †Florida Gold, 108.

*Mrs. R. M. Hoots' entry. †H. P. Headley entry.

FIFTH RACE, purse $1,000, 2 year olds, 1 mile—Serajevo, 107; Dreana Lee, 105; Turk, 107; Homewood, 110; Noime, 107; Wasa, 107; Jack Hirpins, 107.

SIXTH RACE, purse $1,200, handicap, all ages, 1 1-16 miles—Balboa, 102; Sea Rocket, 118; Hargo, 110; Araman, 98; Fly Hawk, 113; Easy Money, 110; Step Along, 110.

SEVENTH RACE, purse $1,000, claiming, 3 year olds and up, 1¼ miles—John T. D., 109; Sam Jowl, 108; *The Engineer, 109; Pride, 111; *Sir Lemid, 105; Trapstock, 108; Open Hand, 110; Try Again, 110; The Archer, 110; *Torcher, 108; Quadrille, 108.

TIA JUANA ENTRIES.

FIRST RACE—Purse $800, claiming, 3 year olds and up, 5½ furlongs—Grand Polly, 104; Stamp, 104; Leo Lampo, 110; Cleporis, 110; Honey Bunch, 104; Ray Reese, 107; Golden Answer, 110; Miss Rochester, 101; Amee, 107; Carrier, 104; Norcross, 110; Moonshine Frank, 110; Eure Dee, 104; Rock Bottom, 104; Friskaway, 104; John A. Scott Jr., 110; Peerless Kathleen, 107; La Delle, 111.

SECOND RACE—Purse $800, claiming, 3 year olds and up, Clubhouse course—Shepherd, 108; Transplant, 108; *Cloud Accelerator, 98; Tex Tastic, 100; *Rasty Miss, 101; Bosada II., 106; *Seven Sixty, 100; Herea, 108; *Tennessee, 101; Son of Unc, 110; Forty Two, 106; Lloyd Brown, 110; Modo, 108; *Sophia Goldman, 108.

THIRD RACE—Purse $800, claiming, 2 year olds, 5 furlongs—Garoba, 110; Alexander Paniazes, 118; †Wirt G. Bowman, 105; Mi Companero, 108; Ben Fife, 115; Vewed Vengeance, 110; *Judge Rebiling, 105; Edgewater, 113; Try Me, 110; Bramstar, 110. †Long entry.

FOURTH RACE—Purse $800, claiming, 3 year olds and up, 7 furlongs—Rock of Ages, 108; *Unlucky, 110; Lake Rock, 105; Timothy, 105; *Lord Douglas, 105; Shasta Sally, 106; *Fred Dobbser, 110; *Sir Donard, 105; *Jimmie Trina, 108; Star Dust, 110; Hands Up, 105; *Starless, 103; Bank Jr., 108; Elm Grove, 110.

FIFTH RACE—Purse $800, claiming, 2 year olds, 6 furlongs—*Dolly Dunn, 95; Orci, 108; Hopeful, 98; *Star Jasper, 98; *Aloma, 103; *Alma, 98; *Dear Sir, 97; *Duck it, 101; Sierra's Spot, 104; Platinum, 108; *Topsy S., 108; Maximus, 111; *Don Gaspard, 99; †Glint o' Gold, 103; *Peep O, 93; Ben Fife, 104; *†Frank Light, 108; †Pirate, 108; *†Blue Rose, 100. †Stacie entry; †Brady entry.

SIXTH RACE, purse $1,000, handicap, claiming, 3 year olds and up, mile and an eighth—Worthman, 103; Resurgence[u], 108; *Cameo, 107; *Trace, 105; bCrosscow, 105; Croatan, 104; bMinister, 110; aCommon Gold, 102; aDr. Clark, 100; Marcie K., 109; *Pathee, 100; bDaniel, 103. Alwin entry; bBaroni entry; Champion stable entry.

SEVENTH RACE—Purse $800, claiming, 3 yr. olds and up, mile and 70 yards—Cameo, 112; †*Battlefield, 107; *Golden Sweep, 104; *Portola, 105; *Paula Shay, 102; *Fine Manners, 106; *Lady Helena, 108; *Kickapoo, 106; Dolly Bay, 107; *Monitor, 107; Bucko, 107; Pontiol, 104; Yorktown, 112; *Cold Seth, 110. †Try entry.

EIGHTH RACE—Purse $800, claiming, 2 year olds and up, 5 furlongs—Betty Madley, 107; Margery, 107; Copper, 112; Virginia Carlton, 109; Frank S., 104; Keegan, 104; Buck Pond, 104; *Miss Lester, 112; Simony, 107; *Adolphia, 107; *Musketeer, 111; Down Town, 107; Eer Nor, 112; Yessington King, 113. †Irwin entry.

Weather clear; track fast. *Apprentice allowance claimed.

C&EI NOISELESS ROUTE TO ST. LOUIS

The "DEARBORN"

Non-stop, all-steel overnight train

Lv. CHICAGO 11:55 p. m. - Ar. ST. LOUIS 7:21 a. m.

Club lounge. Midnight luncheon-breakfast. Valet. Drawing room-compartment sleepers. Free reclining seat chair cars.

The "LA SALLE" (6½ hour daylight train)		The "CURFEW" (Early evening train)	
Lv. Chicago	11:25 a. m.	Lv. Chicago	10:10 p. m.
Ar. St. Louis	5:55 p. m.	Ar. St. Louis	6:57 a. m.

Observation-drawing room parlor car. Dining car. Chair cars. Market reports. Sleeping cars. Chair cars.

Trains leave Dearborn Station (Polk and Dearborn Sts.)

TICKET OFFICES

161 W. Jackson Blvd., Wabash 4600 or Dearborn Station, Harrison 9830

CHICAGO & EASTERN ILLINOIS

PIGSKIN Gloves $4.45

Placing orders direct for thousands of dozens with the best known makers of fine gloves, and shipping direct to all our stores in U. S. A., makes it possible for us to get better QUALITY and give greater VALUE.

Pigskin	4.45
Cowskin	3.85
Deerskin	3.85
Buckskin	2.95—3.85
Calfskin	3.85
Capeskin	2.25—2.95
Chamois	3.85
Gray Suede	2.95
Seamless Kalt Lined	2.95—3.85
Fur Lined (Goat)	3.45—3.45
Silk Lined Mocha	3.85

Truly Warner Headquarters for Hats

25 So. Dearborn Street

107 West Madison St. 214 So. State St.

This Ginger Ale

White Rock Pale Dry

is different!

It's made only with

White Rock Water

Hinckley & Schmitt, Inc., Distributors

BASKIN STATE STREET

Treat yourself to a Holiday hat—a Knapp-felt

BEAVER OR VELOUR

$13.50

No question about it these are the hats for the Holidays. The long silky nap of their fur, the warmth of their colors—they're perfect accompaniments for those big December overcoats. Beautifully silk lined, $13.50; others to $25

A Gift Certificate will enable a man to select one of these hats for his Christmas

STORE OPEN EVENINGS UNTIL CHRISTMAS

BASKIN

State Street north of Adams

The Home of Hart Schaffner & Marx Clothes

Badgers Spurt in 2d Half to Whip Butler

Madison, Wis., Dec. 16.—[Special.]—Trailing at the end of the first half, 13-11, Wisconsin started a furious rally in the middle of the second period and ran away from Butler university here tonight, 25 to 18. The Badgers displayed a decided improvement in all departments of the game over their showing in the opener with Ohio Saturday.

The score remained deadlocked the first half, with Butler finally forging ahead to a 9 advantage through the efforts of Hoiz, center, who made two baskets and four free throws during the period. Behr brought Wisconsin's score to 11 with a long shot just as the whistle blew at half time.

WISCONSIN	G	F	P	BUTLER	G	F	P
Behr, rf				Cunningham, rf			
Ellerman, lf				Hoiz, c			
Andrews, lf				Cooper, rg			
Foster, rf				Hutchins, lg			
Hutchins, rg				Nelson, lf			
Nelson, lg				Thiele, lg			
Thiele, lg							

Referee—Feezle (Indiana). Gitchell (Minnesota).

World's Champion Car

STUDEBAKER COMMANDER

25,000 MILES *in less than* 23,000 MINUTES

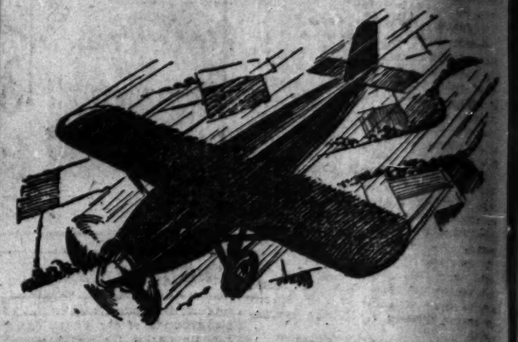

Lindbergh would have to make his hop eight times to equal the distance—nothing else ever traveled so fast so far!

You may not be interested primarily in the high speed which The Commander is able to maintain for long distances. But you are interested in the sturdy design which made possible better than a mile a minute for a distance equivalent to a circuit of the world! Such stamina spells utmost reliability.

Drive an exact running-mate of the strictly stock Commanders which traveled 25,000 miles in less than 23,000 minutes, checked and timed by the American Automobile Association. When you sit behind its wheel, you will know why Studebaker now holds all official endurance and speed records for stock cars, regardless of power or price. Come in. No obligation.

The Studebaker Commander $1495 to $1745 f. o. b. factory

STUDEBAKER SALES CO. OF CHICAGO

Michigan Avenue *and* 21st Street . . . Phone Calumet 6480

There's a Salesroom Conveniently Located in Your Neighborhood

STUDEBAKER

The Great Independent

NEW and IMPROVED SERVICE to ROCHESTER MINNESOTA

Shortest NORTH WESTERN LINE Route

EFFECTIVE Sunday, Dec. 18, 1927, a through Sleeping Car will be placed in service on the *Fast Mail* leaving Chicago 10:15 p. m. daily, arriving Rochester 9:45 a. m., making our service Chicago to Rochester

4 Trains Daily

ROCHESTER-MINNESOTA SPECIAL—Lv. Chicago 3:30 p. m., Ar. Rochester 7:15 a. m. Sleeping cars and coaches.

THE FAST MAIL—New Service—Lv. Chicago 10:15 p. m., Ar. Rochester 9:45 a. m. Through sleeping car. Dining car service.

MINNESOTA AND BLACK HILLS EXPRESS—Lv. Chicago 8:30 p. m., Ar. Rochester 9:45 a. m. Sleeping car and coaches. Dining car.

THE VIKING—Lv. Chicago 10:30 a. m., Ar. Rochester 9:05 p. m. Parlor cars, coaches, dining car.

Excellent Service Eastbound

All your tourist fares to Rochester are in effect every day in the year.

Complete hospitals facilities at C. & N. W. Chicago terminal for passengers en route.

CITY TICKET OFFICES:
148 S. Clark St., Phone Dearborn 2323
226 W. Jackson St., Phone Dearborn 2121
Passenger Terminal, Madison and Canal Sts.
Phone Dearborn 2323
Passenger Information Dearborn 2000

CHICAGO & NORTH WESTERN RAILWAY

1792 The Best of Everything in the Best of the West

BOXERS TO DRAW FOR PLACES ON CHARITY CARD

All Believe They Merit Windup Position.

BY WALTER ECKERSALL.

Because of the rivalry among fighters who will take part in the eight bout show of Monday night's charity ... Jamison and Mullen yesterday announced that managers of these fighters would draw for the top position. Ray Millsap of the west side and Eddie Dundee of Rock Island believe they are entitled to the windup. Joey ... manager of Milwaukee, who meets Benny "Kid" Carter of Los Angeles, claims ... is the attraction, and the same is true of Otto Von Porat and Ted Sandham, the heavyweights.

Drawing Set for Monday.

George Rivers of Los Angeles and Ray Forbes of Columbus have told the matchmaker they are entitled to consideration for the windup position. But after that all drawing on Monday will hold the interest when the fighters weigh in at the offices of the boxing commission.

Unlike many benefit shows every fight, judging from card looks like a ... are training. Bad feeling exists between some of the fighters. This is especially true of Miller and Dundee, who have been rivals for years. Joey Medill and Paul Allen, strong local favorites, should put up a great match and the same is true of Earl Mastro and fuller Springer, Chicago bantamweights.

Fifty Rounds on Card.

Seven fights, totaling fifty rounds of boxing, are listed. Mullen predicts that at least three of the bouts will terminate in knockouts.

According to Edward J. Kelly, president of the south park board, who is chairman of the boxing committee, there are many good seats available. Profits of the show will go to the Chicago newspaper Christmas funds.

BEARS PLAN TO BEAT FRIEDMAN AT HIS OWN GAME

All of the forward passing that is to be done Sunday afternoon when Benny Friedman's Cleveland Bulldogs clash with the Bears at Wrigley field in a National Professional Football league game will not be done by the famous Benny by any means, for Sternaman and Halas have devoted the entire week to working up an aerial attack.

With Joe Sternaman, Rooney, Driscoll, and Senn available as throwers and Voss, White, Halas, and Walquist as receivers, the Bears hope to keep the Bulldogs wondering what will be coming next when they unleash the attack.

No player in football, however, can match Friedman's ability to shoot passes, but the Bears also know that he will be the only one that will be in that role, which may offset to some extent any advantage the Cleveland outfit may have.

The Bulldogs have gained more yardage this year in the National circuit than any other eleven, and also have the distinction of handing the champion New York Giants their only setback of the year.

Northwestern Co-eds Win Telegraphic Swim Meet

Urbana, Ill., Dec. 16.—(AP)—Capturing two first places and many seconds and thirds, Northwestern university co-eds defeated five other midwestern schools in a telegraphic swimming meet. The Northwestern mermaids divided first place honors with University of Illinois in the four events but registered enough other places to carry them to victory. The final scores were: Northwestern, 21; Illinois, 17; and Wisconsin, 9. Missouri, Iowa, and Ohio State failed to place.

N. Y. Ralers Refuse Illinois Comish Help in Lewis Bout

New York, Dec. 16.—(AP)—The New York state athletic commission today turned down the request of the Illinois boxing commission for assistance in handling a wrestling match between Joe Stecher and Strangler Lewis a heavyweight championship affair.

MOON MULLINS—GEORGE WASHINGTON HAS NOTHING ON MOON

Bricker Wins Checker Title; 10,000 Play

[Continued from first sport page.]

Schultz is chairman of the checker championships.

The finals are made up of the unlimited division and five other divisions, representing players affiliated with the playgrounds of the West, South, and Lincoln parks, the municipal and the board of education centers.

Rooting Is Barred.

Play last night was conducted with absolute absence of rowdyism and the only time Referee Bardine was called upon to exert his authority was when he was forced to remind policemen [who had come in to get warm and then got interested in the tournament] that they were not allowed to communicate with or root for any of the contestants. The coppers apologized and explained they had been carried away by their enthusiasm.

A capacity crowd is expected to be on hand this afternoon when little Miss Wrona does her stuff. It was held probable that rules demanding silence probably will be waved if the child triumphs in her event.

Capper Quintet to Meet Chicago Nationals Monday

The Chicago Nationals basketball club, composed of former college stars, will meet the Capper and Capper quintet Monday night at the B. B. R. gymnasium, 16th street and Hamlin avenue. Roy Stillwell, former Illinois player and all-Western center in his senior year, is jumping at center for the Nationals, while Lou Mahalek of Marquette and Roy Beckner of Nebraska are taking care of the forward positions. Hank Baude, former Bruin player, and "Dutch" Krisenecky of Purdue and Beloit are the two defensive men.

Lindblom, Harrison Divide Honors in Dual Track Meet

Lindblom and Harrison broke even in a dual track meet at Lindblom yesterday. In the senior competition, Lindblom won, 60 to 26, scoring wins in the 440, 880, and pole vault. Harrison finished on top in the junior affair, 43 to 24. Kobaba of Lindblom set an unofficial junior shotput record by hurling the 8 pound weight 48 feet 3 inches.

Murchison Improves; Has Even Chance for Recovery

Decatur, Ill., Dec. 16.—(AP)—Loren Murchison, star sprinter, who has been critically ill here for more than a week with cerebro spinal meningitis, was fully conscious today and his condition improved, according to the attending physician's announcement this afternoon. He is said to have an even chance now for recovery.

GEORGIA TECH CAPTAIN.

Atlanta, Ga., Dec. 16.—(AP)—Peter Pond of Augusta, Ga., center, was elected captain of the 1928 Georgia Tech football team tonight at a banquet tendered the Golden Tornado. Raleigh Drennon of Atlanta, guard, was elected alternate captain. Both are juniors and have played on the varsity two years.

BATTLE OF WITS

L. Payne of Buetner playground (left) and G. Formenek of Grand Crossing playground playing in finals of men's senior class in city-wide checker championship. [TRIBUNE Photo.]

In the WAKE of the NEWS

[Continued from first sport page.]

touchdown, or a field goal when necessary.

Shades of Walter Eckersall! A team on its opponents' 17 yard line is stopped and has no alternative except a forward pass with no chance of crossing its opponents, and three points would have accomplished as much as six. R. S.

Looking for Greater Worlds.

I'm all excited about the Illini 1928 schedule! Please have Zup drop Michigan and take on Urbana H. S. Out of eight games Illinois has one real battle, Michigan, and another that might be, Ohio State. The rest are like tenpins, just waiting to be bowled over. Here's to a game with Harvard, Penn, Colgate, Army, Navy, Notre Dame, Nebraska, Dartmouth, or any of the rest of them. Illini '22.

"Husker" Husks a Few.

Most ungracious of Missouri '28 to harp on that Missouri-Nebraska 7-6 thing, which our Cornhuskers dropped despite the fact that first downs were 20 to 4, and net yardage 439 to 85 in our favor. You wonder how? So did we while looking at the tragedy. Oldtime Husker.

So That's What Moves Morris.

Dear Harvey: I see my good friend Morrie Hecker takes issue with you on the point after touchdown. Well, I'm for you, Harvey, and I think you can count on Morrie's vote after Nowack graduates at Illinois. D. L. B.

This Wake Is Conducted By *Help! Help! Harvey T. Woodruff.*

Encyclopedia Americana.

Slop—A pig's excuse for becoming a hog. G. B. H.

Them Good Old Days.

Remember the days of the red underwear? How it did scratch, but Mother didn't care; An "hog killin'" time, spare ribs and backbones When Jones helped us and we helped Jones? O. L. Tymer.

Something to Think About.

Listening in on the radio, the announcer says "Please stand by." What to do—get off my nice soft chair? Herb.

Wise-Cracking.

The average daily income of the major portion of the present generation is about—2 a. m. or later. F. P.

Do You Remember Way Back When:

We used to say "A green Christmas makes a fat graveyard"?—M. G. B.

LEWIS INSTITUTE WINS.

Lewis Institute won a hard fought basketball game from North Central college, 36 to 28, at Naperville last night. It was Lewis' third victory of the season.

Mercury 23 Below as Bob Breaks Camp

BY BOB BECKER.
[Chicago Tribune Press Service.]

CAMP NEAR METAGAMA, Ont., Dec. 16.—We are all ready to break camp. Mike Bates' dog team and Hudson Bay sled are on deck, eiderdown sleeping bags and blankets are packed, the fire in the cook stove has received its last stick of wood, and we have eaten the last dish of camp prunes that we will consume for some time.

The hunt is over and now for the trek into Metagama with all our outfit and the moose head. Jack plans to make one more trip in the morning, after we have gone to get a hindquarter of meat from our moose. That done, the "moose business" for this year will be concluded up here.

It's a great day to break camp and hike two and a half miles behind the sled into Matagama. The temperature this morning is 23 below zero, according to an official reading at Metagama. All night long the ice on the lake boomed and cracked and the trees around our cabin snapped like rifle shots. A 23 below temperature makes things talk up here. But we have slept comfortably in our eiderdown bags and today, swathed in warm woolens, we're not worrying about chilblains.

Mike has packed all our duffel on the sled. It looks like a big load for the three Airedales, but he says it isn't much of a haul, and we're invited to take a ride down the lake if we can find a seat on top of the outfit. Jack, with a pack on his back and a tump line over his head, has gone ahead on the trail.

"Mush!" yells Bates, and the dogs strain at their collars. (They look funny, as their "whiskers" are white with frost).

"Mush, sqush, sqush, sqush, sqush, Chum, Blackie, Prince!" We're off, a passenger on the Airedale express, bound for home.

Knox Scrab Gridders to Get Honorary Letters in Future

Galesburg, Ill., Dec. 16.—[U. P.]—The lowly "scrub" football player, who toils but is honored not, is to have his reward at Knox college. Director of Athletics Earl Johnson has announced that in the future football players who report for spring and fall practice during the four years they are in school and who fail to make the varsity teams will be awarded honorary letters.

Good Fellows to Entertain Injured War Vets Today

Four amateur boxing bouts, a musical program by the Chicago White Wings' band, and vaudeville entertainment will feature THE TRIBUNE'S Good Fellow show this afternoon for the veterans of the world war at Speedway hospital.

Maj. Gen. William Lassiter of the sixth corps area will visit the hospital and distribute Christmas gifts to the bedridden war veterans. Invitation has been extended to leaders of Chicago military units, through headquarters of the 33d division, to act as an honor escort for Maj. Gen. Lassiter and then attend the boxing and vaudeville show.

Dr. O. B. Mallow estimates there are approximately 800 war veterans confined at Speedway hospital. Arrangements for the show at the hospital were made by Miss Englin of the Red Cross.

Ralph [Fleck] Collins and Al O'Brill of the disabled war veterans' organization will act as masters of ceremonies. Both have given shows at Speedway and other hospitals where ex-service men are lodged.

The amateur boxers were matched by Howard [Kid Howard] Carr of the Arcade gymnasium. Danny Goodman, boxing instructor for the United States army during the late war, will referee the bouts. The Salerno brothers, from station W-G-N, will do their act, along with the Wenker and Dolly Sisters.

On the bill also is a bit of entertainment by Rough House Joe Wallace, Charley Peterson, and Miss Virginia Mercereau, the French woman wrestling champion. Si Jinks and Lillian Hartford, a vaudeville team, will do a singing and dancing act. Angelo Caruso will sing.

PRO BASKETBALL SCORES.

Rochester, 28; Chicago, 25.
Racine Legion, 24; Canton Legion, 21

Oh Henrys Win to Take Lead in Pin League

The Oh Henrys knocked over 2,991 pins and furnished the fireworks in last night's series of games in the Randolph Bowling league. They won three in a row from the Mid City bank team and crawled into the first division in the fight for the championship.

H. Lange's 707 total for three games was partly responsible for the high score of the Oh Henrys. It was not the highest individual performance of the night, however, for Eddie Krems of Boyle's Valves got 709 and Murray, with the Commodore Barrys, turned in a three game score of 713.

The Minerallites pushed over the last place Burlington team in three straight games and increased their lead to 30 games won with only nine defeats. They are five full games in front of Boyle Valves.

Bleck's Annes won three straight from the T. J. Crowe's, Live Stock Press was beaten three times by the Commodore Barrys, Dew Drops took three from O'Cedar Mops, Boyle's Valves won a pair and lost one with the Puritan Malt, Krem Kos were beaten twice by the Old Nicks, and Patterson Flex grabbed two from Bleck's Victors.

A JERREMS Gift Certificate Includes Extra Trousers or Knickers with the Suit

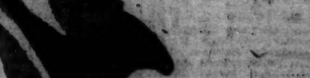

CHRISTMAS GIFT IDEAS
Featured at
Jerrems 324 South Michigan Avenue Shop

Atkinson's Royal Irish Poplin Ties, $2.50
Imported Silk and Wool Mufflers, $5 to $8.50
"Town and Country"
Leather Wind-Breakers, $25 and $27.50
Motor Rugs from Scotland, $20 and Up
Imported Golf Sweaters, $18
Scotch and Irish Golf Hose, $4-$8
Worumbo Camel Wool Top-Coats, $125
Waistcoats for Evening and Day Wear
$12 to $14

Burberry Overcoats
Riding Breeches and Raincoats from London
Distinctive Travel Coats
Reduced 20%

Jerrems
FORMAL BUSINESS AND SPORT CLOTHES
324 South Michigan Avenue—Between Jackson and Van Buren

ROTHSCHILD-STETSONS
Velours and Beavers for Xmas

That's an idea. These are rich, furry, luxurious looking hats. The fellow that gets one will say it's a princely gift

$13.50

Rothschild-Stetsons $8 to $40

IMPORTERS—MANUFACTURERS—RETAILERS—WHOLESALERS
MAURICE L ROTHSCHILD
State at Jackson
MINNEAPOLIS CHICAGO ST. PAUL NEW YORK

Gift Hats

GIVE HIM A rich velour hat for Christmas—a remembrance that will last, an excellent Gift.
$5

GLOVES—Imported Leather, Tan, Beaver, Gray Shades. Special at . . . $1.95

Established Over Sixty Years
LELEWER
Chicago's Largest Hatter
310 S. State, at Jackson
Monroe, Cor. Clark
Madison, Cor. Wells
32 N. Dearborn, at Washington
FEATURING THE CELEBRATED KNOX HATS

Cold Wave due—USE
Whiz Anti-Freeze
GLYCERINE AND ALCOHOL BASE
Safe, Sure Economical
Used by a greater number of motorists every year for so much depends on the Anti-Freeze used that car owners everywhere gladly pay a few cents more for the EXTRA protection assured by Whiz Anti-Freeze.
Harmless to circulating system and will prevent freezing at temperatures as low as 30° below zero.
The R. M. Hollingshead Co.
1534 So. Western Av.
Phone Canal 6870
Sold in sealed cans and serviced from bulk

Open Evenings Until 9 P. M. Until Christmas

USE CHEERFUL CREDIT for Your Holiday CLOTHES and Christmas GIFTS

MEN'S SUITS and OVERCOATS
You have absolute assurance that you have the utmost in value, style and quality when you wear clothes offered by Cheerful Credit. These special groups at
$35
Others $25 to $65

Gifts for Him!

Men's Suits	Military Brushes
Overcoats	Neckwear
Fur Coats	Shirts
Traveling Cases	Hose
Collar Boxes	Lounging Robes
Smoking Sets	Mufflers
Bill Folds	Umbrellas

Clothes for Men, Women and Children Priced Right—On Convenient Terms
OPEN A "CHEERFUL CREDIT" ACCOUNT
Wheeler's
135 So. State St.
Entire 4th Floor—N. E. Corner Adams
ORIGINATORS OF CHEERFUL CREDIT

BURST OF BUYING SENDS PRICE OF STOCKS UPWARD

YESTERDAY'S AVERAGES

	High.	Low.	Last.	Net change.
25 railroads	120.11	119.10	119.76	+ .51
25 industrials	244.71	241.54	243.50	+2.29
50 stocks	182.41	180.32	181.63	+1.40

[Chicago Tribune Press Service.]

New York, Dec. 16.—[Special.]—The stock market climbed upward again today on a burst of excited buying, based on a pre-Christmas spirit of confidence, which carried the total sales for the day well over the 3,000,000 share mark.

United States Steel and General Motors again assumed the leadership with net gains of 3⅝ and 3¼ respectively. There was a tremendous volume of trading in both issues, in which blocks of 10,000 to 12,000 shares changed hands several times.

Gains ranging from 2 to 5 points were established in the market leaders, some of the other industrial leaders being Greene Cananea Copper, International Harvester, Case Thrashing Machine, and Commercial Solvents.

Holiday Trade a Factor.

There did not appear to be any particular news to account for the fresh outbreak of speculation. It seemed to be a combination of already well known factors, including easy money conditions, a moderate increase in steel bookings, and record holiday trade.

Wall street has an idea that the upturn in U. S. Steel and General Motors, accepted market leaders, is due to technical conditions within the market rather than to any particular improvement in the business of the corporations.

Some of the other leading stocks which moved upward at a rapid pace included Allied Chemical, which closed at 154¼ for a net gain of 2 points; Anaconda at 55⅝, for a gain of ⅞; Atchison at 194½, net gain 1⅝; Montgomery 117⅞, net gain 1⅝; New York Central 164, net gain 1½; Packard Motor 57, net gain 1⅛; Radio Corporation 94⅞, net gain 2⅝.

Anaconda Leads Mines.

Anaconda held first place in the upswing of mining stocks, moving up to its best price since 1922. As the world's largest producer of copper, Anaconda is in position to derive important benefits from improvement in the copper trade, which has been slow to recover from post-war deflation.

Seasoned rails kept pace with the forward movement in the big industrials. Brisk spurts took place in Canadian Pacific, Atchison, and New York Central. Strength in stocks of this class reflected reinvestment demand.

The heavy buying of insurance stocks which has taken place in the last few days reached a climax today with transactions that proved to be the largest in recent months; buying was started earlier in the week by reports of a stock dividend in one concern and quickly spread to the rest of the insurance group.

OFFICIAL WEATHER FORECAST.

The official forecast for today and tomorrow and yesterday's table of records follow:

Indiana—Increasing cloudiness in south, probably snow flurries in north portion Saturday; Sunday unsettled, possibly snow; somewhat colder Sunday in extreme south portion.

Lower Michigan—Occasional snow Saturday and probably Sunday; continued cold.

Upper Michigan—Snow flurries Saturday and probably Sunday; colder Saturday in extreme east portion; continued cold Sunday.

Wisconsin—Snow flurries Saturday; Sunday mostly fair; continued cold.

Ohio—Partly cloudy and slightly colder, with snow flurries along the lake Saturday; Sunday fair.

Missouri—Unsettled Saturday and probably Sunday; some snow likely, except rain or snow in extreme south portion; slightly colder Saturday in north portion and by night in south portion.

Iowa—Local snow flurries Saturday and mostly fair Sunday; continued cold.

Place of observation. State of weather. Dec. 16, 1927, 7 p. m. Central time.	Direction of wind.	Temp. 7 p. m.	Highest today.	Lowest last night.	Precipitation 24 hours.
East central states—					
Alpena, clear	S.W.	14	24	24	.14
Cairo, clear	S.	30	34	29	...
Chicago, clear	W.	12	19	12	...
Cincinnati, clear	S.W.	24	28	24	...
Cleveland, cloudy	W.	24	28	24	.26
Detroit, snow	S.W.	20	24	23	.01
Escanaba, snow	[illegible]	[illegible]	[illegible]	[illegible]	[illegible]
Evansville, clear	[illegible]	[illegible]	[illegible]	[illegible]	[illegible]
Fort Wayne, clear	[illegible]	[illegible]	[illegible]	[illegible]	[illegible]
Grand Haven, snow	W.	12	16	12	[illegible]
Grand Rapids, snow	W.	12	16	12	[illegible]
Green Bay, cloudy	[illegible]	[illegible]	[illegible]	[illegible]	[illegible]
Indianapolis, clear	S.W.	24	24	13	[illegible]
Madison, clear	[illegible]	[illegible]	[illegible]	[illegible]	[illegible]
Marquette, snow	W.	12	14	3	[illegible]
Memphis, clear	S.W.	36	36	24	...
Milwaukee, clear	W.	10	12	6	...
Nashville, clear	W.	30	32	26	.02
Peoria, clear	W.	20	22	10	...
Sault Ste. Marie, snow	S.W.	16	22	20	.16
Springfield, Ill., clear	S.W.	22	24	14	...
West central states—					
Bismarck, clear	N.	2	2	-20	...
Charles City, cloudy	W.	8	8	-2	...
Concordia, cloudy	N.W.	30	30	2	...
Davenport, clear	W.	8	10	-2	...
Des Moines, clear	W.	16	20	0	...
Devils Lake, cloudy	N.W.	4	4	-16	...
Dodge City, cloudy	N.W.	40	48	4	...
Dubuque, snow	N.W.	12	12	2	...
Duluth, cloudy	N.W.	[illegible]	[illegible]	[illegible]	.32
Huron, cloudy	N.W.	4	6	-12	...
Kansas City, cloudy	S.W.	24	24	12	...
Keokuk, clear	W.	20	24	12	...
Little Rock, clear	[illegible]	[illegible]	[illegible]	[illegible]	...
Moorhead, snow	[illegible]	[illegible]	[illegible]	-12	.01
North Platte, clear	[illegible]	[illegible]	[illegible]	[illegible]	...
Oklahoma City, clear	[illegible]	[illegible]	[illegible]	[illegible]	...
Omaha, clear	[illegible]	[illegible]	[illegible]	[illegible]	...
Rapid City, cloudy	N.W.	24	28	0	.05
Sioux City, clear	[illegible]	[illegible]	[illegible]	[illegible]	...
St. Louis, cloudy	N.W.	28	28	18	...
Minneapolis, clear	N.W.	[illegible]	[illegible]	[illegible]	.10
Springfield, Mo., clear	W.	32	36	14	...
Wichita, cloudy	S.	40	44	12	...
Williston, snow	N.	4	8	-12	.02
Eastern states—					
Albany, rain	N.E.	34	40	22	.52
Atlanta, clear	N.W.	32	50	46	.34
Boston, rain	N.E.	36	42	26	.22
Buffalo, clear	S.W.	22	32	30	.30
Charleston, clear	W.	50	54	48	.42
New York, cloudy	N.W.	40	50	34	.44
Parkersburg, clear	S.W.	30	42	30	.28
Philadelphia, cloudy	W.	[illegible]	[illegible]	[illegible]	.32
Pittsburgh, clear	W.	[illegible]	[illegible]	[illegible]	.76
Raleigh, clear	N.W.	40	56	40	1.26
Washington, clear	N.W.	34	56	40	.20
Gulf states—					
Abilene, clear	S.	44	50	18	...
Amarillo, clear	S.	38	50	12	...
El Paso, clear	W.	52	60	34	...
Fort Worth, clear	S.E.	40	48	26	...
Galveston, clear	S.E.	44	48	38	...
Jacksonville, cloudy	N.W.	50	72	58	.22
Miami, clear	N.W.	[illegible]	[illegible]	[illegible]	...
Mobile, cloudy	W.	[illegible]	[illegible]	[illegible]	.42
Montgomery, clear	N.W.	[illegible]	[illegible]	[illegible]	.12
New Orleans, clear	[illegible]	[illegible]	[illegible]	[illegible]	.24
San Antonio, clear	[illegible]	[illegible]	[illegible]	[illegible]	...
Shreveport, clear	[illegible]	[illegible]	[illegible]	[illegible]	...
Tampa, rain	[illegible]	[illegible]	[illegible]	[illegible]	[illegible]
Vicksburg, clear	N.W.	[illegible]	[illegible]	[illegible]	.22
Mountain states—					
Boise, clear	N.W.	24	38	28	.02
Cheyenne, snow	N.	18	30	16	.02
Denver, cloudy	N.	30	40	16	...
Havre, clear	S.W.	16	28	10	.01
Helena, cloudy	S.W.	[illegible]	[illegible]	[illegible]	.12
Lander, cloudy	[illegible]	[illegible]	[illegible]	[illegible]	[illegible]
Miles City, clear	[illegible]	[illegible]	[illegible]	[illegible]	[illegible]
Phoenix, clear	[illegible]	[illegible]	[illegible]	[illegible]	.15
Pueblo, cloudy	[illegible]	[illegible]	[illegible]	[illegible]	...
Salt Lake City, snow	N.W.	[illegible]	[illegible]	[illegible]	.28
Santa Fe, clear	[illegible]	[illegible]	[illegible]	[illegible]	...
Yellowstone Pk., snow	N.W.	14	20	10	.18
Pacific states—					
Fresno, clear	N.E.	50	54	38	...
Los Angeles, clear	N.W.	58	66	50	...
Portland, O., clear	N.W.	44	50	42	...
San Diego, clear	[illegible]	[illegible]	[illegible]	[illegible]	...
San Francisco, clear	[illegible]	[illegible]	[illegible]	[illegible]	...
Seattle, clear	[illegible]	[illegible]	[illegible]	[illegible]	...
Spokane, clear	[illegible]	[illegible]	[illegible]	[illegible]	.16
Walla Walla, clear	W.	36	40	30	...
Canadian—					
Battleford, cloudy	Calm	0	4	0	.01
Calgary, cloudy	[illegible]	[illegible]	[illegible]	[illegible]	.04
Edmonton, snow	[illegible]	[illegible]	[illegible]	[illegible]	.06
Medicine Hat, clear	[illegible]	[illegible]	[illegible]	[illegible]	.01
Minnedosa, cloudy	[illegible]	[illegible]	[illegible]	[illegible]	...
Montreal, snow	N.E.	28	28	10	1.26
Quebec, snow	[illegible]	[illegible]	[illegible]	[illegible]	.34
Qu'Appelle, clear	[illegible]	[illegible]	[illegible]	[illegible]	...
The Pas, clear	N.	[illegible]	[illegible]	[illegible]	...
Toronto, cloudy	W.	21	40	34	.36
Winnipeg, snow	N.W.	4	4	-16	...

NEW YORK BOND TRANSACTIONS

Friday, Dec. 16, 1927.

Total sales, par value.....$ 13,331,000 Year ago.....$ 13,481,000
Total sales, 1927.....3,301,059,000 Previous year.....2,966,632,000

UNITED STATES GOVERNMENT WAR LOANS.

Sales in thous.	Issue—	High.	Low.	Last.	Net chge.	Closing— Bid.	Asked.	Yield.	Dec. 17, 1926.
456	Liberty 3½s, 1932-'47	102.3	101.30	101.28—	.9	101.30	101.28	3.05	100.27
20	Liberty 1st cv 4¼s, 1932-'47	103.11	103.8	103.11+	.2	103.9	103.12	3.44	102.29
193	Liberty 3d 4¼s, 1928	100.21	100.20	100.21+	.1	100.19	100.21	3.35	101.14
1	Liberty 3d 4¼s, reg.	100.16	100.16	100.16—	.1	.....	.....	.....	101.11
217	Liberty 4th 4¼s, 1933-'38	103.31	103.29	103.29—	.3	103.29	103.31	3.49	103.10
6	Liberty 4th 4¼s, reg.	103.26	103.26	103.26—	.1	.....	.....	.....	103.7
6	Treasury 4¼s, 1947-'52	115.16	115.8	115.10—	.8	115.14	115.16	3.19	109.31
2	Treasury 4s, 1944-'54	110.16	110.8	110.8 —	.9	110.14	110.16	3.19	106.00
13	Treasury 3¾s, 1946-'56	107.17	107.8	107.14—	.3	107.14	107.16	3.20	103.28
23	Treasury 3⅜s, 1943-'47	102.24	102.16	102.24+	.4	102.20	102.24	3.15	.....

Note—Fractions on United States government bonds, including net changes, are quoted in thirty-seconds of 1 per cent.

GENERAL BOND MARKET. FOREIGN.

No. thous.		High.	Low.	Close.
2	Antioquia 7s B '45	94½	94½	94½
1	do 7s C '45	94¼	94¼	94¼
6	do 7s '57	94	94	94
6	Arg Gvt 6s A '57	101	100⅞	101
6	do 6s B '58	100	100	100
5	do s f 6s '59 June	100⅛	100⅛	100⅛
19	do s f 6s '59 Oct	100⅛	100⅛	100⅛
29	do s f 6s '60 May	99⅞	99¾	99¾
25	do s f 6s '60 Sept	99⅞	99¾	99⅞
11	do s f 6s '60 Oct	99⅞	99¾	99¾
9	do s f 6s '61 Feb	98⅞	98⅞	98⅞
27	do s f 6s '61 May	99⅞	99⅞	99¾
15	do 5s '45	92	92	92
30	Australia 5s '55	98⅞	98⅛	98⅛
38	do 5s '57	97⅞	97½	97⅞
14	Aust Gvt 7s '43	104⅞	103⅞	103⅞
15	Bavarian 6½s '45	96	95⅛	96
7	Belgium 8s '41	109⅛	109	109
15	do 7½s '45	114⅞	114⅛	114⅞
17	do 7s '55	106⅞	106⅞	106⅞
8	do 7s '56	104⅞	104⅞	104⅞
25	do 6½s '49	103⅞	103⅞	103⅞
18	do 6s '55	99⅛	99	99
1	Berg 8s Norw '45	113⅞	113⅞	113⅞
21	Berlin 6½s '50	97⅞	97⅞	97⅞
6	Berlin Elec 6½s '51	94⅞	94⅞	94⅞
11	Berlin Elev 6½s '56	94	94	94
7	Bolivia Rep 8s '47	103⅞	103½	103½
9	do 7s '58	94¾	94¾	94¾
10	Bordeaux Cy 6s '34	99⅞	99	99⅞
2	Brazil 8s '41	107	107	107
58	do 6½s '57	93⅞	93⅞	93⅞
21	do Cent Ry 7s '52	97	96⅞	97
4	Bremen 7s '35	101⅛	101⅛	101⅛
28	Budapest 6s '62	85⅞	85	85
2	Bue A P 7s '57	96⅞	96⅞	96⅞
8	Bulgaria 7s '67	96⅞	96⅞	96⅞
1	Caldas 7½s '46	98	98	98
7	Canada 5½s '29	102⅛	102	102
1	do 5s '31	102⅛	102⅛	102⅛
23	do 5s '52	108	107⅞	108
4	do 4½s '36	101⅛	101	101
6	Can St Ltd 6s '41	101⅛	101⅛	101⅛
3	Carlsbad 8s '54	106⅛	106⅛	106⅛
3	Cauca Val 7½s '46	98⅞	98⅞	98⅞
2	Chile 8s '46	109	109	109
19	do 7s '42	100⅞	100⅞	100⅞
37	do s f 6s '60	91⅞	91⅞	91⅞
68	do s f 6s '61	91⅞	91⅞	91⅞
1	Christiania 6s '54	102⅞	102⅞	102⅞
20	Colombia Rep 6s '61	91⅞	91⅞	91⅞
2	Copenhagen 5½s '44	101	100⅞	100⅞
33	do 5s '52 ct	95⅞	95⅞	95⅞
1	Copenh Tel 6s '50	100⅞	100⅞	100⅞
7	Costa Rica 7s '51	95	94⅞	94⅞
5	Cordoba Cy 7s '59	96	96	96
1	do prov 7s '42	99⅛	99⅛	99⅛
1	Cuba 5½s '53	101⅞	101⅞	101⅞
1	do ext 5s 1904-'44	101	101	101
4	Cund 7s s A '46	93⅞	93⅞	93⅞
9	Czechosl Rep 8s '51	108⅞	108⅛	108⅛
3	do 7½s '45	105⅛	105⅛	105⅛
5	Dan Mun 8s B '46	110⅞	110⅞	110⅞
2	Denmark 6s '42	105⅞	105⅛	105⅛
2	Dom Rep 5½s '42	100	100	100
4	Deut Bk 6s '32 ct	97⅛	97⅛	97⅛
35	Duke Pr Pw 6s '66	106	105⅞	106
6	Dutch E Ind 6s '62	105	104⅞	104⅞
9	Est R R 7s '54	99⅞	99⅞	99⅞
18	Fiat s f db 7s '46 w	99⅞	99⅞	99⅞
6	do 7s ex war	92⅛	92	92⅛
18	Finland 6s '45	95	95	95
11	do ext 6½s '56	98⅞	98⅞	98⅞
1	do 7s '50	100	100	100
1	Finnish 6½s A '54	97⅛	97⅛	97⅛
1	do 6½s B '54	97⅛	97⅛	97⅛
13	Fran I D 7½s '42	100	100	100
77	French Rep 8s '45	110⅞	110⅛	110⅛
5	do 7½s '41	115	114⅛	114⅛
13	do 7s '49	106	105⅞	105⅞
12	G C A B 7s '50	99⅞	99⅞	99⅞
7	do 6s '60 July ct	92⅞	92⅞	92⅞
50	do 6s '60 Oct ct	92⅛	91⅞	92⅛
78	Germ Ext Ln 7s '49	106⅞	106⅞	106⅞
3	Ger Gen Elec 7s '45	103⅞	103⅞	103⅞
6	G H I & S 7s '45	100⅞	100⅞	100⅞
2	Graz 8s '54	102⅞	102⅞	102⅞
6	GCEPofJ 7s '44	97⅞	97⅞	97⅞
10	do 6½s '50	93⅞	93	93
2	Haiti Rep 6s '52	100⅞	100⅞	100⅞
1	Heidelberg 7½s '50	102⅞	102⅞	102⅞
5	Holl Am L 6s '47	100⅞	100⅞	100⅞
1	H L M I 7½s '61	98⅞	98⅞	98⅞
12	Hung Mun 7½s '45	98⅞	98⅞	98⅞
17	It Crdt c 7s s A '37	95	94⅞	94⅞
8	do 7s s B '47	94⅞	93⅞	94
4	It Pub Util 7s '52	93⅞	93⅞	93⅞
21	Italy 7s '51	97	96⅞	96⅞
43	Jap Gvt 6½s '54	101⅞	101⅛	101⅛
18	do 2d 4s '31	91⅞	91⅞	91⅞
2	Jurg Anton 6s '47	106⅞	106⅞	106⅞
3	Leipzig 7s '47	99	99	99⅞
7	L Aust Prv 7½s '50	98	97⅞	97⅞
20	Lyons City 6s '34	99⅞	99	99⅞
2	Marseilles 6s '34	98⅞	98⅞	98⅞
1	M M M 7s '56 ex w	89	89	89
18	Mex 6s '33 lar asst	41⅞	41⅞	41⅞
1	do 5s small asst	40⅞	40⅞	40⅞
26	do 5s '45 asst	39	39	39
1	do 5s '45 large	39	39	39
2	do 4s 1904-'54 asst	27⅛	27⅛	27⅛
14	do 4s 1910 lar asst	29	28⅞	28⅞
111	do 4s 1910 sm asst	27⅛	26⅛	26⅞
23	Milan 6½s '52	90⅛	89⅞	90
1	M Bk Chile 6½s '55	95⅞	95⅞	95⅞
8	do 6¾s '61	98	97⅞	98
5	Montc M 7s '37 w	98	98	98
102	Netherlands 6s '54	102⅞	102⅞	102⅞
4	do 6s '72	108⅞	108⅞	108⅞
14	N S Wales 5s '57	95	94⅞	95
14	do 5s '58	95	94⅞	94⅞
18	Nord Ry 6½s '50	99⅞	99⅞	99⅞
4	Norw Kgdm 6s '44	102⅞	102⅞	102⅞
14	do 6s '52	102⅞	102⅞	102⅞
15	do 5½s '65	100⅞	100⅞	100⅞
5	Pana Rep 6½s '53	102⅞	102⅞	102⅞
28	Orien Dvl Ltd 6s '53	95⅞	94⅞	95⅞
2	Oslo 6s '55	102⅞	101⅞	102⅞
2	do 5½s '46	99⅞	99⅞	99⅞
16	P L & M 7s '54	101⅞	101⅛	101⅛
9	do 6s '58	94⅞	94⅞	94⅞
2	Par Orl Ry 7s '54	100⅞	100⅞	100⅞
1	Paulista Ry 7s '42	102	102	102
23	Pernambuco 7s '47	94⅞	93⅞	94⅞
2	Peru 8s 1924-'44	109⅞	109⅞	109⅞
43	do 7s '59	103⅛	103	103
15	do 7½s '56	106⅞	106⅞	106⅞
6	Pirelli 7s '52	98⅞	98⅞	98⅞
9	Poland 8s '50	99	98⅞	99
9	do 6s '40	80	80	80
133	do 7s '47 rcts	88⅞	88⅛	88⅞
31	do 7½s '66	100⅞	100⅞	100⅞
6	Prague Grtr 7½s '52	105	105	105
2	Queensld State 6s '47	106⅞	106⅞	106⅞
1	Rhine M D 7s '50	101⅞	101⅞	101⅞
4	R W E P 7s '50	101	100⅞	101
8	do 6s '52 ct	92⅞	92⅞	92⅞
2	Rhin Un 7s '46 w	111⅞	111⅞	111⅞
1	do 7s ex war	96	96	96
2	Rio Gr do Sul 8s '46	106	105⅞	106
2	Rio de Jan 8s '46	105⅞	105⅞	105⅞
1	do 8s '47	105⅞	105⅞	105⅞
33	Rome 6½s '52	90⅞	90	90⅞
3	Salvador 8s '48	108⅞	108⅞	108⅞
2	Sao Pau Cy 6½s '27	97⅞	97⅞	97⅞
1	do 8s '50	107	107	107
2	do 7s '56	101⅞	101⅞	101⅞
10	Sax Pb Wks 7s '45	100⅞	99⅞	99⅞
9	do gen&rfg 6½s '51	95⅞	95⅞	95⅞
16	Seine France 7s '42	103⅞	103⅞	103⅞
12	Serbs C & S 8s '62	98	97⅞	98
2	Siemens & H 6½s '51	103⅞	103⅞	103⅞
54	do 6½s '51 ct 50 % pd	103⅞	103⅞	103⅞
1	Soissons City 6s '36	96⅞	96⅞	96⅞
14	Sweden Kgdm 6s '39	104	103⅞	104
16	Swiss Confed 8s '40	112⅞	112⅞	112⅞
5	Swiss Govt 5½s '46	103⅞	103⅞	103⅞
26	Toho El Pwr 7s '55	98⅞	97⅞	97⅞
11	do 6s '29 rcts	98⅞	98⅞	98⅞
41	Tokio El Lt 6s '28	99⅞	99⅞	99⅞
44	Tokio City 5½s '61	88	87⅞	87⅞
5	Uljgawa El Pw 7s '45	99⅞	98⅞	99⅞
9	UKGB&I 5½s '29	117⅞	117⅞	117⅞
4	do 5½s '37	106⅞	106⅞	106⅞
2	Uni Stl Burb 7s '51	103⅞	103⅞	103⅞
4	U SS Copen 6s '37	94⅞	94⅞	94⅞
4	Uruguay 8s '46	109⅞	109	109⅞
35	do 6s '60	97⅞	96⅞	96⅞
5	Westp U E P 6½s '50	97⅞	97⅞	97⅞
23	Yokohama 6s '61	94⅞	93⅞	94⅞
18	USW 6½s A '51 war	94⅞	94⅞	94⅞
5	do 6½s A ex war	92⅞	92⅞	92⅞

DOMESTIC.

No. thous.		High.	Low.	Close.
2	N Y City 4½s '63	108⅞	108⅞	108⅞
4	do 4s '58	101⅞	101⅞	101⅞
1	do 3½s '54 Nov	93⅞	93⅞	93⅞
3	Adams Ex c tr 4s '48	93⅞	93⅞	93⅞
2	Ajax Rubr 8s '36	107⅞	107⅞	107⅞
12	Allis Chal 5s '37	101⅞	101⅞	101⅞
2	Allegh Val gen 4s '42	97⅞	97⅞	97⅞
2	Am Ag Ch 7½s '41	104⅞	104⅞	104⅞
1	Am Chain deb 6s '33	104⅞	104⅞	104⅞
3	Am Rep deb 6s '37	102	102	102
24	Am S & Ref 5s '47	102⅞	101⅞	101⅞
15	do 6s '47	109⅞	109	109
3	Am Sugar 6s '37	105⅞	105⅞	105⅞
12	Am Tel & T 5½s '43	109⅞	108⅞	109⅞
45	do s f 5s '60	106	105⅞	105⅞
28	do col 5s '46	105⅞	105⅞	105⅞
31	do col 4s '29	99⅞	99⅞	99⅞
2	Am Type Fds 6s '40	106	106	106
5	AmWWks&El 5s '34	100⅞	100⅞	100⅞
10	do 6s '75	108	107⅞	108
4	AmWritPa 1st 6s '47	94⅞	94⅞	94⅞
336	AnacondaCM 7s '38	116⅞	114⅞	114⅞
50	do 6s '53	105⅞	105⅞	105⅞
716	Andes Cop 7s '43	128⅞	126⅞	127
28	Anglo C C Nit 7s '45	96⅞	96⅞	96⅞
9	Antilla C A 7½s '39	96	96	96
14	Armour r e 4½s '39	92⅞	91⅞	92
11	Armour Del 5½s '43	88⅞	88⅞	88⅞
3	Associated Oil 6s '35	103	103	103
35	A T & S F gen 4s '95	98⅞	97⅞	97⅞
5	do adj 4s '95	93⅞	93⅞	93⅞
3	do cvt 4s 1909	93	93	93
7	Atl & Birm 4s '33	93⅞	93⅞	93⅞
5	Atl & Danv 1st 4s '48	82⅞	82⅞	82⅞
1	Atl C L 1st con 4s '52	98⅞	98⅞	98⅞
5	A & Y 1st gold 4s '49	88	88	88
2	Baldwin Loco 5s '40	108	108	108
6	Balt & Ohio 6s '29	102⅞	102⅞	102⅞
13	do ref & gen 6s C '95	111⅞	111	111⅞
1	do 1st gold 5s '48	109⅞	109⅞	109⅞
27	do ref 5s '95	104⅞	104⅞	104⅞
13	do deb 5s D 2000	105⅞	105	105⅞
34	do cvt 4½s '33	100⅞	100⅞	100⅞
13	do gold 4s '48	97⅞	97⅞	97⅞
2	do 4s Tol&Cin div '59	89	89	89
30	do 5s S W div '50	107⅞	106⅞	107⅞
63	Barnsd db 6s '40 war	100⅞	100⅞	100⅞
2	do 6s ex war	89⅞	89⅞	89⅞
8	Bell Tel Pa 5 B '48	107	106⅞	107
9	do 5s C '60	109⅞	109⅞	109⅞
12	Beth Stl con 6s '48	105	104⅞	104⅞
23	do con 5½s '53	102	101⅞	101⅞
5	do rfg 5s '42	102	101⅞	101⅞
4	Botany 6½s '34	84	84	84
5	Bowman Bilt 7s '34	103⅞	103⅞	103⅞
5	Brier Hl Stl 5½s '42	104⅞	104⅞	104⅞
1	Bklyn C Ry 1st 5s '41	95	95	95
5	Bklyn Edis 5s '49	106	105⅞	106
33	Bklyn M Trans 6s '68	96⅞	96⅞	96⅞
3	BklQnsCo&SC 5s '41	63⅞	63⅞	63⅞
7	Bkl U Elev 1st 5s '50	93	93	93
36	Bkl U Gas 5½s '36	237	235	237
2	do 6s '47	116⅞	116⅞	116⅞
5	Buff R & P 4½s '57	98⅞	98⅞	98⅞
1	Bush Tml con 5s '55	100⅞	100⅞	100⅞
2	Cal Gas & El 5s '37	104	104	104
3	Cal Petrol 5½s '38	100⅞	100⅞	100⅞
5	do 5s '39	95⅞	95⅞	95⅞
15	Cam Sug 1st 7s '42	100	100	100
1	Can Nat 4½s '54	100⅞	100⅞	100⅞
28	do 4½s '57	100⅞	100⅞	100⅞
1	Can Nor Ry 7s '40	116	116	116
4	do 6½s '46	121⅞	121⅞	121⅞
5	do 4½s '35	100⅞	100⅞	100⅞
48	Can Pac deb 4s perp	90	89⅞	90
41	do col tr 4½s '46	101	100⅞	101
26	Caro C & O 6s '52	109	109	109
1	Cent Br U P 4s '48	87⅞	87⅞	87⅞
1	Cent of Ga Ry 6s '29	102	102	102
36	Cent Pac gtd 4s '49	95⅞	95⅞	95⅞
25	do gtd 5s '60	104⅞	104	104
1	CentRRNJ 5s '87 reg	118	118	118
1	Cent Steel 8s '41	121⅞	121⅞	121⅞
77	Chesap'ke Corp 5s '47	99⅞	99⅞	99⅞
2	Ches & O con 5s '39	107⅞	107⅞	107⅞
3	do gen 4½s '92	103⅞	103⅞	103⅞
11	do cv 4½s '30	100⅞	100⅞	100⅞
8	Chi & Alt 3½s '50	61⅞	61⅞	61⅞
29	do 3½s ct	61⅞	61	61⅞
17	C B & Q gen 4s '58	98	98	98
1	do 1st & rfg 5s '71	109⅞	109⅞	109⅞
7	do 4½s '77	102⅞	102⅞	102⅞
19	Chi & E Ill gen 5s '51	92⅞	92⅞	92⅞
8	Chi & W Ind 4s '59	72⅞	72	72
1	Chi Ind & L 6s '66	110⅞	110⅞	110⅞
5	do 5s '66	105⅞	105⅞	105⅞
6	Chi Ind & Sou 4s '56	96⅞	96⅞	96⅞
6	CM&StP 1st sc 6s '34	104	103⅞	103⅞
1	do cv 5s 2014	69⅞	69⅞	69⅞
4	do cv 4½s '32	70	70	70
44	do cv 4½s ct	70⅞	70	70
5	do rfg 4½s 2014	71	71	71
5	do gen 4s A '89	91⅞	91⅞	91⅞
6	do 4s 1925 ct	70	70	70
26	do deb 4s '34 ct	70	69⅞	69⅞
3	Chi & N W 7s '30	105⅞	105⅞	105⅞
6	do 6½s '36	112⅞	112⅞	112⅞
1	do 4¾s 2037	104⅞	104⅞	104⅞
1	Chi Rys Co 5s '27	86⅞	86⅞	86⅞
4	C R I & P gen 4s '88	93⅞	93	93
13	do rfg 4s '34	95⅞	95⅞	95⅞
142	do 4½s '52	97⅞	96⅞	97
1	CSPM&O con 6s '30	103⅞	103⅞	103⅞
5	Chi U Sta 5s '44	105	105	105
12	do 4½s ser A '63	101⅞	101	101
6	Chi & W I 4s '52	92	91⅞	91⅞
27	Chile Cop 5s '47	96⅞	96	96⅞
1	Cin Gas 5s '56	102⅞	102⅞	102⅞
6	CCC&SL rf 6s A '29	102⅞	102⅞	102⅞
1	do ref & I 5s D '63	104⅞	104⅞	104⅞
5	do gen 4s '93	97⅞	97⅞	97⅞
1	Clv L&W 1st 5s '33	103⅞	103⅞	103⅞
4	Clev Un T 5½s '72	110	110	110
2	do 5s '73	106⅞	106⅞	106⅞
2	Col Indust 5s '34	97	97	97
6	Col & So 1st 4s '29	99⅞	99⅞	99⅞
1	do rfg 4½s '35	100	100	100
140	Col G&E 5s '52	99⅞	99⅞	99⅞
2	Coml Cred 5½s '35	93	93	93
2	Comp T R 6s '41	106⅞	106⅞	106⅞
2	Cons Cig Cv 6s '36	102	101⅞	102
8	Con C Md 5s '50	83	83	83
47	Con G N Y 5½s '45	107	106⅞	106⅞
1	Consum Pw 5s '52	105	105	105
83	Conti P & B 6½s '44	89⅞	87⅞	88
7	Crown Cork 6s '42	104⅞	104⅞	104⅞
5	Cr W Pap 1st 6s '51	102⅞	102⅞	102⅞
9	Cuba C cv db 7s '30	93⅞	93⅞	93⅞
1	Cuba R R 7½s '36	108⅞	108⅞	108⅞
5	do 1st 5s '52	97⅞	97⅞	97⅞
21	Cuba N Rys 5½s '42	97	96⅞	96⅞
8	Cub-Am Sug 8s '37	107⅞	107⅞	107⅞
7	Cub Dom Sg 7½s '44	100	99⅞	99⅞
7	Del & Hud 5½s '37	106	106	106
6	do rfg 4s '43	96⅞	96⅞	96⅞
3	Den G&E Lt 5s '51	101⅞	101⅞	101⅞
2	do 5s stpd	101⅞	101⅞	101⅞
57	D&RG 1st con 4s '36	93⅞	93⅞	93⅞
272	D&RG West 5s '55	87⅞	86⅞	86⅞
2	Dery Dry Gds 7s '42	51⅞	50⅞	51⅞
7	D M & Ft D 4s '35 ct	27⅞	26⅞	26⅞
11	Det Ed 1st 6s '40	108⅞	108⅞	108⅞
1	do 5s '33	102⅞	102⅞	102⅞
1	do G & R 5s B '55	105⅞	105⅞	105⅞
5	Det Utd Ry 4½s '32	97	97	97
395	Dodge Bros. 6s '40	89⅞	87⅞	89⅞
4	Dold Pack 1st 6s '42	81⅞	81⅞	81⅞
4	Dom I & Stl 5s '39	76	75⅞	76
3	do 5s ct	76	76	76
125	Duqu Light 4½s '67	100⅞	100	100⅞
9	E Cuba Sg 7½s '37	103⅞	103⅞	103⅞
115	Erie 5s '67 rcts	98	97⅞	98⅞
6	do pr ln 4s '96	90	89⅞	90
1	do p l 4s reg	85⅞	85⅞	85⅞
8	do gen ln 4s '96	85	85	85
11	do con 4s s A '53	87⅞	87⅞	87⅞
24	do 4s ser B '53	87⅞	87⅞	87⅞
1	Erie & Jer 6s '55	114⅞	114⅞	114⅞
1	Fed L&T 6s B '54	98⅞	98⅞	98⅞
3	do 5s stpd	98⅞	98⅞	98⅞
1	Fed Met cv 7s '39	95⅞	95⅞	95⅞
58	Fla E C 5s '74	88	87⅞	87⅞
27	do 4½s '59	99⅞	99⅞	99⅞
36	Gen Mot Ac 6s '37	102⅞	102⅞	102⅞
25	Gen Petrol 5s '40	102	102	102
23	Goodr Rub 6½s '47	107⅞	107⅞	107⅞
72	Goodyr T col 5s '57	94⅞	94⅞	94⅞
8	Goth Silk H 6s '36	101⅞	101⅞	101⅞
1	Gould Coup 6s '40	76	76	76
1	Grd Trk Ry 6s '36	109	109	109
21	Gt North 7s '36	115⅞	115	115⅞
11	do 5½s '52	113⅞	112⅞	113⅞
5	do 4½s '76	100⅞	100⅞	100⅞
1	do 4½s '77	100⅞	100⅞	100⅞
1	Gulf S Stl 5½s '42	97⅞	97⅞	97⅞
5	Hacken Wat 4s '52	91⅞	91⅞	91⅞
3	Hav El 5½s '51	82	82	82
8	Hersh Choc 5½s '40	102⅞	102⅞	102⅞
1	Hock V 1 c 4½s '99	106⅞	106⅞	106⅞
16	Hoe R & Co 6½s '34	98⅞	98	98
22	Hud Coal 5s '62	94⅞	94	94
4	H & M ref 5s s A '57	101⅞	101⅞	101⅞
15	do adj inc 5s '57	92⅞	92⅞	92⅞
45	Humble Oil 5½s '32	102⅞	102⅞	102⅞
39	do 5s '37	100⅞	100⅞	100⅞
10	Ill Bell T rfg 5s '56	105⅞	105⅞	105⅞
2	Ill Cent 6½s '36	113⅞	113⅞	113⅞
100	do rfg 5s '55	110	110	110
8	do gold 4½s '66	101⅞	101⅞	101⅞
5	do 4s '52	94⅞	94	94
1	do 4s '53	93	93	93
1	do 3½s S L div '51	90	90	90
8	IC&CSL&NO 1 5s '63	108⅞	107⅞	108⅞
10	do 4½s '63	100⅞	100	100
11	Ill Stl db 4½s '40	100	100	100
1	Ind Nat G&O 5s '36	99⅞	99⅞	99⅞
1	Ind Stl 5s '52	105	105	105
4	Inland Stl 5½s '45	103⅞	103⅞	103⅞
16	Inspir Cop 6½s '31	101⅞	101⅞	101⅞
49	Interb R Tr 7s '32	98⅞	98⅞	98⅞
12	do 6s '32	78	77⅞	77⅞
31	do ref 5s '66	77⅞	77⅞	77⅞
13	do ref 5s reg	76⅞	76⅞	76⅞
25	do 5s stpd '66	77⅞	77	77
4	Internat Agr 5s '32	81⅞	81⅞	81⅞
6	Int & Gt N 1 6s '52	107⅞	107⅞	107⅞
20	do adj 6s '52	97⅞	97	97
16	Int Mer M sf 6s '41	105⅞	105	105⅞
5	Int Pap 5s A '47	101⅞	101⅞	101⅞
2	Int Rys C A 6s '41	95⅞	95	95⅞
1	do 6½s '47 crts	90⅞	90⅞	90⅞
66	Int T&T 4½s '52	96⅞	96	96⅞
6	Iowa Cen 1st 5s '51	13⅞	13⅞	13⅞
2	KCFS&M 4s '36	96	96	96
2	K C P&L 5s '52	105⅞	105⅞	105⅞
5	do 4½s B '57	101⅞	101⅞	101⅞
4	K C Sou 1st 3s '50	78⅞	78⅞	78⅞
1	K C Ter 1st 4s '60	94	94	94
6	Kas G&E 6s '52	106	106	106
159	Kayser J cv 5½s '47	107⅞	106⅞	106⅞
21	Keith B F 6s '46	101	100⅞	100⅞
1	Kelly-Spgfd T 8s '31	108⅞	108⅞	108⅞
5	Kings Co El 4s '49	82⅞	82⅞	82⅞
1	do 4s stpd	83	83	83
7	Kresge Found 6s '36	105⅞	105⅞	105⅞
2	Lacka Stl 5s '50	102⅞	102⅞	102⅞
7	Lacl G S L 5½s '53	105⅞	105⅞	105⅞
5	Lk E & W 1 5s '37	103⅞	103⅞	103⅞
1	LS&MS db 4s '28	99⅞	99⅞	99⅞
7	do deb 4s '31	99⅞	99⅞	99⅞
1	Leh V C 5s '44	102	102	102
2	Leh V Pa 5s 2003	111⅞	111	111⅞
1	do gen 4s 2003	92	92	92
3	Lig & My 5s '51	104⅞	104⅞	104⅞
327	Liq Carb 6s '41	117⅞	113⅞	117⅞
92	Loews Inc 6s '41 w	106⅞	106⅞	106⅞
41	do 6s ex war	99	98⅞	99
14	Lorillard Co 7s '44	117½	117½	117½
18	do 5½s '37	97⅞	97⅞	97⅞
1	Louis G&E rf 5s '52	104½	104½	104½
2	L & N 5½s A 2003	109⅞	109⅞	109⅞
1	do 5s B 2003	108	108	108
1	do clt 5s '31	102¼	102¼	102¼
2	do Sou Ry 4s '52	93⅞	93	93⅞
18	McCr Strs 5½s '41	100⅞	100⅞	100½
8	Manh Ry cn 4s '90	69⅞	69	69
16	do 2d 4s 2013	62	62	62
4	Mkt St Ry 7s '40	99⅞	99⅞	99⅞
5	Metro Ed rfg 6s '52	109⅞	109⅞	109⅞
5	Mid Cn Pet 6½s '40	105⅞	105⅞	105⅞
2	Midvale Stl 5s '36	101⅞	101⅞	101½
20	Mil El R&L 5s '51	103⅞	103⅞	103⅞
6	do 5s 1961	103	103	103
1	M&SL 1st ref 4s '49	15⅞	15⅞	15⅞
5	MSP&SSM 6½s '31	102⅞	102⅞	102⅞
2	do 5s '38	98⅞	98⅞	98⅞
7	do 5s stpd	100⅞	100⅞	100⅞
10	do 4s '38	91⅞	91⅞	91½
4	M K & T 6s ser C '32	102⅞	102⅞	102⅞
5	do pr 5s A '62	104⅞	104⅞	104⅞
21	do adj 5s 1967	109⅞	109⅞	109⅞
31	do 1st 4s 1990	92⅞	92⅞	92½
2	do pr ln 4s ser B '62	91	91	91
78	MoPac 1st&rf5sF '77	102	101⅞	101⅞
101	do gen 4s 1975	83	82⅞	82⅞
7	Mob & O 4½s '77	99⅞	99	99
3	do 5s Mont Div '47	105⅞	105	105
22	Mont Pow 5sA '43	104⅞	104⅞	104⅞
26	do deb 5s 1962	100⅞	100⅞	100⅞
27	Mor & Co 1st4½s '39	87	87	87
1	Mur Bdy 6½s '34	92	92	92
3	Namm & Sons6s '43	106	105⅞	106
12	Nassau El 4s '51	55⅞	54⅞	54⅞
17	Nat Rad 6½s '47	100⅞	100	100
2	Nat RR Mex 4½s '26	19⅞	19⅞	19⅞
11	do 4½s 1957	12⅞	12⅞	12⅞
3	do 4s 1951	11⅞	11⅞	11⅞
12	do 4s 1977	20⅞	19⅞	20⅞
1	N Eng R R 5s '45	101⅞	101⅞	101⅞
105	N Eng T&T4½sB '61	101⅞	101⅞	101⅞
53	N Orl P S 5sA '52	99⅞	98⅞	98⅞
6	do 5s B 1955	99⅞	99⅞	99⅞
1	N Orl T&M 5½s '54	105⅞	105⅞	105⅞
3	do 5s C 1956	104⅞	104⅞	104⅞
1	NYC&HR deb6s '35	108⅞	108⅞	108⅞
35	do 5s 2013	110⅞	110⅞	110⅞
5	do deb 4s 1934	98⅞	98⅞	98⅞
10	do con 4s 1998	97⅞	97⅞	97⅞
10	do rfg 3½s 1997	87⅞	87	87
2	NYC&StL 6sA '31	103⅞	103⅞	103⅞
22	do 5½s 1974	107⅞	107⅞	107⅞
15	do deb 4s 1931	99⅞	99⅞	99⅞
3	N Y Dock Co 4s '51	88⅞	88⅞	88⅞
4	N Y Edi 6½s '41	116⅞	116⅞	116⅞
17	do 1st ref 5s 1944	105⅞	105	105⅞
5	NYGELH&Pp m4s '49	97⅞	97⅞	97⅞
1	NYNH&H clt 6s '40	105⅞	105⅞	105⅞
2	do cv 6s 1948	114⅞	114⅞	114⅞
1	do deb 4s 1957	80⅞	80⅞	80⅞
2	do cv deb 3½s '56	77⅞	77⅞	77⅞
2	do Cons Ry 4s 1954	79	79	79
2	do Cons Ry 4s '55J&J	78⅞	78⅞	78⅞
5	NYO&W1st ref4s '92	81⅞	81	81⅞
1	do gen 4s 1955	79	79	79
24	NYRysInc 6s '65	11⅞	11⅞	11⅞
10	do 6s A 1965	75⅞	75⅞	75⅞
7	NY&Rhmd G 6s '51	108⅞	108⅞	108⅞
1	NYStRy 6½s '62	64	64	64
6	do 4s 1962	50⅞	50⅞	50⅞
10	NYStmCrp 6s '47	108½	108⅞	108⅞
5	NYSusq&W ref5s '37	90⅞	90⅞	90⅞
6	do gen 5s 1940	81⅞	79⅞	79⅞
33	NYTel deb 6s '41	108⅞	108⅞	108⅞
1	do gen 4½s 1939	101⅞	101⅞	101⅞
2	NYW&Bos 4½s '46	90	90	90
6	NiagFlsPw 5s '32	102⅞	102⅞	102⅞
8	Norfk&So rf5sA '61	96⅞	96⅞	96⅞
2	Nor&Wstn con4s '96	97⅞	97⅞	97⅞
26	N Am Edi 5s '57	102	101⅞	102
15	N O Tr&Lt 6s '47	102⅞	102⅞	102⅞
6	No Pac 6s 2047	116	115⅞	116
4	do 5s C 2047	108⅞	108⅞	108⅞
14	do pr ln 4s 1997	97⅞	97⅞	97⅞
9	do gen 3s 2047	72	72	72
6	N Sts Pow 6s '41	105⅞	105⅞	105⅞
2	do 5s 1941	102⅞	102⅞	102⅞
2	Ohio River Ed 6s '48	107⅞	107⅞	107⅞
7	Old Ben Coal 6s '44	93⅞	93⅞	93⅞
2	Ont Tr 5s '45	103⅞	103⅞	103⅞
1	Ore Ry&Nav con4s '46	95⅞	95⅞	95⅞
1	Ore Shr L 5s gtd '45	110⅞	110⅞	110⅞
32	do rfg 4s 1929	99⅞	99⅞	99⅞
7	Ore-WashRR&N 4s '61	93⅞	93⅞	93⅞
10	Otis Stl 6s 1941	96	96	96
1	Pac Cst 1st 5s '46	90	90	90
14	Pac G&El 5s '42	103	102⅞	103
5	Pac PwⅡLt 5s '30	101⅞	101⅞	101⅞
1	Pac T&T 5s '37	104⅞	104⅞	104⅞
9	Para Bdy 5½s '51	101⅞	101⅞	101⅞
2	Pk Lexgtn 6½s '53	88⅞	87⅞	88⅞
13	Pan-AmP&T cv6s '34	103	102⅞	103
23	do cv S F 6s '40	93⅞	93⅞	93⅞
1	Pathe Exch 7s '37	80⅞	80⅞	80⅞
14	Penn&DixCem 6s '41	97⅞	97⅞	97⅞
11	Penn R R 7s 1930	105⅞	105⅞	105⅞
5	do 6½s 1936	113⅞	113	113
7	do 5s 1964	105⅞	105⅞	105⅞
1	do 5s 1968	113⅞	113⅞	113⅞
8	do con 4½s 1960	106⅞	106⅞	106⅞
15	do gen 4½s 1965	104⅞	104⅞	104⅞
1	do 4s 1931	99⅞	99⅞	99⅞
5	do 4s 1948	98⅞	98⅞	98⅞
41	Penn O&D 4½s '77	101⅞	101⅞	101⅞
5	PereMarq ref 5s '56	104⅞	104⅞	104⅞
31	Phil El 4½s '67 rcts	100	100	100
17	Phil Co rfg 6s '44	104⅞	104	104
82	do 5s 1967 w i	98⅞	98⅞	98⅞
75	do cvt 5½s '38	103⅞	103⅞	103⅞
6	Phil&Rdg C&I5s '73	101⅞	101⅞	101⅞
1	Philip Ry 4s '37	41⅞	41⅞	41⅞
4	Pierce-Ar deb 8s '43	98	97⅞	98
1	Pillsby Fl 6s '43	104⅞	104⅞	104⅞
8	PCC&StL 5s B '75	113⅞	113⅞	113⅞
3	do 4½s A 1940	102	102	102
1	PrlldRy L&P7½s '46	107⅞	107⅞	107⅞
3	do 5s 1942	98	98	98
29	Por Ric Tob 6s '42	104⅞	103⅞	103⅞
1	Prad Stl Car 5s '33	97⅞	97⅞	97⅞
1	Pb Sr El&G5½s '59	105⅞	105⅞	105⅞
7	do 5s 1965	105	105	105
1	Pb Sr N J 6s '44	107⅞	107⅞	107⅞
15	do 5½s 1956	104⅞	104⅞	104⅞
1	Punta Al 7s '37	106	106	106
10	Pure Oil 5½s '37	100⅞	100⅞	100⅞
3	Rdng Coal 4½s '97	103⅞	103⅞	103⅞
5	Rem Arms 6s '37	97	97	97
56	Rem Rand 5½s '47wr	95⅞	94⅞	94⅞
1	RepIr&Stl rfg5½s '53	103⅞	103⅞	103⅞
1	Rio Gr&W 1st 4s '39	94⅞	94⅞	94⅞
11	do col 4s 1949	88⅞	88	88
1	RIArk&L 4½s '34	99	99	99
2	Rob & Myers 7s '42	45	45	45
9	StLIM&S rfg4s '29	99⅞	99⅞	99⅞
6	do 4s R&G div '33	96⅞	96⅞	96⅞
1	St L & M Bdg 5s '30	101⅞	101⅞	101⅞
12	St L & S F 5½s '42	102⅞	102⅞	102⅞
40	do pr ln 4s A '50	92⅞	91⅞	91⅞
3	do 5s B 1900	103⅞	103⅞	103⅞
10	do gen 6s C 1923	101⅞	101	101
29	do adj 6s 1955	101⅞	101	101⅞
53	do inc 6s 1960	99⅞	99	99⅞
10	St L Sowstn tr5s '52	102⅞	102⅞	102⅞
21	do con 4s 1932	98⅞	97⅞	97⅞
1	StPM&M 4sMt ext '37	98⅞	98⅞	98⅞
8	SanA&AP 1st 4s '43	94⅞	94⅞	94⅞
6	San A Pb Sr 6s '52	109⅞	109	109⅞
2	Schulco Ins 6½s '46	103⅞	103⅞	103⅞
9	do 6½s B 1946	103⅞	103	103
1	Sbd & Roan 5s '31	101	101	101
1	Sbd Air L4s '50stpd	83	83	83
18	do con 6s '45	95⅞	95	95⅞
4	do rfg 4s 1959	71	70⅞	70⅞
82	do adj 5s 1949	79⅞	78⅞	78⅞
20	Sbd All Fla 6sA '35	95	94⅞	94⅞
2	do 6s B 1935	95	94⅞	95
25	Shubt Thea 6s '42	95⅞	95	95
60	Shell Un Oil 5s '47	98⅞	98⅞	98⅞
1	Sier & S F Pw5s '49	101⅞	101⅞	101⅞
6	Silesian Am 7s '41	98⅞	98⅞	98⅞
46	Simms Petrol 6s '29	106⅞	105⅞	106⅞
29	Sinclair Oil 7s '37	99⅞	98⅞	99⅞
52	do 6½s 1938	95⅞	94⅞	95
20	do 6s 1930	97⅞	97	97
10	do crude 6s '28	100⅞	100⅞	100⅞
15	do pipe line 5s '42	93⅞	93⅞	93⅞
3	Skelly Oil 5½s '39	94⅞	94⅞	94⅞
6	Smith A O 6½s '33	102	102	102
4	S Colo Pw 6s '47	104⅞	104⅞	104⅞
21	Swstn Bell T 5s '54	106⅞	106⅞	106⅞
4	So Bell T&T 5s '41	105	105	105
8	So Pac cvt 5s '34	102⅞	102⅞	102⅞
48	do cvt 4s 1929	99⅞	99⅞	99⅞
21	do rfg 4s '55	97⅞	97⅞	97⅞
58	do 4½s Ore L '77	103⅞	103⅞	103⅞
4	do S F term 4s '50	94⅞	94⅞	94⅞
5	So Ry 6½s 1956	126⅞	126⅞	126⅞
64	do 6s 1956	120	119⅞	120
1	do con 5s 1994	113⅞	113⅞	113⅞
87	do gen 4s 1956	92⅞	91⅞	92
10	do 4s M&O div	96⅞	96⅞	96⅞
5	Spokane Int 5s '55	87⅞	87⅞	87⅞
17	Std Mill 5s '30	101⅞	101	101
32	Std Oil N J 5s '46	103⅞	103⅞	103⅞
53	Std O NY deb4½s '51	97⅞	97⅞	97⅞
4	Stevens Hotel 6s '45	100⅞	100⅞	100⅞
11	Sug Es Orien 7s '42	100⅞	100	100⅞
2	Superior Oil 7s '29	101⅞	101⅞	101⅞
5	Tenn Cop&Ch 6s '41	101	101	101
5	Tenn El Pw 6s '47	107⅞	107	107⅞
1	TRRAStL 1st4½s '39	100⅞	100⅞	100⅞
1	Texark&FS 5½s '50	106⅞	106⅞	106⅞
5	Tex&Pac 1st5s2005	112	112	112
5	do gen 5s B '77	103	103	103
16	Third Av rfg 4s '60	58⅞	57⅞	58⅞
3	Toledo Edi 7s '41	108⅞	108⅞	108⅞
14	Trumbl Stl 6s '40	100⅞	100⅞	100⅞
1	Un El Lt&P 5s '33	102⅞	102⅞	102⅞
5	do 5½s 1954	103⅞	103⅞	103⅞
2	Un Glen El 4½s '33	95⅞	95⅞	95⅞
3	Un Oil Cal 5s C '35	99⅞	99⅞	99⅞
11	Un Pac 4½s '67	100	100	100
4	do rfg 5s 2008	115	115	115
11	do 1st 4s 1947	98⅞	98⅞	98⅞
1	do rfg 4s 2008	97⅞	97⅞	97⅞
7	Untd Drug 6s '44	107⅞	107⅞	107⅞
60	Utd Rys St L 4s '34	85⅞	85⅞	85⅞
14	U S Rub 7½s '30	105⅞	105	105⅞
130	do 5s 1947	96⅞	96	96
25	U S Steel s f 5s '63	109⅞	108⅞	108⅞
6	Utah Lt&Tr 5s '44	97⅞	97⅞	97⅞
1	Utah Pw&Lt 5s '44	101⅞	101⅞	101⅞
1	Vertientes Sug 7s '42	100	100	100
4	Va Ry 5s 1962	109⅞	109⅞	109⅞
9	Va Ry & Pw 5s '34	101⅞	101⅞	101⅞
3	Wab 1st 5s '39	104⅞	104⅞	104⅞
4	do 5½s 1975	106	106	106
61	do ref 5s B 1975	104⅞	104	104⅞
3	Walworth 6s '45	96	96	96
2	do 6½s 1935	94⅞	94⅞	94⅞
4	Warn Sug rfg 7s '39	89⅞	89⅞	89⅞
3	West Ky Coal 7s '44	104⅞	104⅞	104⅞
1	W Penn Pw 5½s '53	106	106	106
6	do 5s G 1956	104⅞	104⅞	104⅞
14	Wstn El 5s '44	104	103⅞	103⅞
14	Wstn Maryld 4s '52	86⅞	86⅞	86⅞
6	do 5½s 1977	101⅞	101⅞	101⅞
1	WNY&Penn 1st5s '37	103⅞	103⅞	103⅞
4	do gen 4s 1943	92⅞	92⅞	92⅞
60	Wstn Pac 5s 1946	100⅞	100⅞	100⅞
2	Wstn Un 6½s '36	112⅞	112⅞	112⅞
2	do col 5s 1938	104⅞	104⅞	104⅞
2	do gold 5s 1951	104⅞	104⅞	104⅞
8	do real es 4½s '50	101⅞	101⅞	101⅞
3	W Shr 4s 2361 reg	91⅞	91⅞	91⅞
43	W Va Cl&C 6s '50	60⅞	59⅞	60⅞

CHICAGO STOCK TRANSACTIONS

Friday, Dec. 16, 1927.

Day's sales.....37,000 Year ago.....37,000 Total, 1927.....10,655,947 Year ago.....[illegible]

Div. yld. per cent.	Bid.	Asked.	Description—	Sales.	High.	Low.	Close.	Net chge.	Close Dec.17, 1926.
....	4½	5	All Am Radio	200	5	4½	4½—	⅛	10⅛
....	18⅞	19	Am Nat Gas	150	19	18⅞	19	....	....
7.1	99	100	Am Pub Sv pf	120	99	99	99 —	⅛	....
....	4½	4⅞	Am States A	50	4½	4½	4½	....	....
....	4⅞	5	Do B	100	5	5	5	....	8⅞
10.5	67	....	Arm & Co pfd	170	67⅞	67	67	....	83⅞
8.2	85	86	Arm Del pfd	100	86	85	85	....	93
3.4	119	119⅞	†Auburn Auto	1,400	119⅞	117⅞	119 +	1	71⅞
8.7	23	23⅞	Bastian Bl Co	190	23⅞	23⅞	23⅞—	⅛	....
3.6	54⅞	55⅞	Bendix Corp	450	55⅞	53⅞	55⅞+	1⅞	....
4.9	81	81⅞	†Borg & Beck	5,125	82	80⅞	81⅞+	1⅞	52
10.8	18⅞	20	Brach & Sons	50	18⅞	18⅞	18⅞—	⅛	27⅞
9.1	21⅞	22	Butler Bros	360	22⅞	21⅞	21⅞—	⅛	27
....	34⅞	34⅞	Campbl WC Fy	1,600	34⅞	33⅞	34⅞+	⅛	....
4.7	63⅞	66	Celotex	100	64	64	64 —	1	85⅞
8.0	24	25	Cent D Pr A	100	24⅞	24⅞	24⅞+	⅛	....
7.4	93	....	Cen Ind Pw pf	10	95⅞	95⅞	95⅞	....	....
4.3	69⅞	70	Cent SW Util	110	70	70	70 +	⅛	54⅞
6.8	103⅞	104	Do pr pfd	39	103⅞	103	103⅞+	⅛	99
7.1	99	99⅞	Do pfd	20	99⅞	99	99⅞+	⅛	93⅞
....	19⅞	20	Chi C&C Ry pf	250	20	20	20	....	2⅞
11.8	15⅞	20	Chi Ele Mfg	75	17	16⅞	17 —	1	....
5.0	39⅞	39⅞	Club Alum	1,380	39⅞	39	39⅞+	1	....
4.7	168⅞	169	Comwlth Ed	220	169	168⅞	169 +	⅛	138⅞
....	8⅞	8⅞	Consumers Co	200	8⅞	8⅞	8⅞	....	7⅞
6.7	29	29⅞	Decker & Cohn	10	29⅞	29⅞	29⅞—	⅛	....
....	32⅞	33⅞	Eddy Paper	75	33	33	33 —	⅛	....
....	12⅞	13	Elec Hsehld	3,200	13⅞	12⅞	12⅞+	⅛	14⅞
7.0	99⅞	100	Emp G&F 7%	20	99⅞	99⅞	99⅞	....	....
7.3	108	108⅞	Do 8% pfd	50	108	107⅞	107⅞—	⅛	....
6.8	58	58⅞	Evans & Ldg A	525	59	58⅞	59 +	1	30⅞
6.8	58	59	Do B	185	59	58⅞	59 +	⅛	27
6.4	18⅞	18⅞	Foote Bros	270	19	18⅞	18⅞—	⅛	....
3.1	257	260	Gt Lakes Drdg	60	260	260	260 —	25	146⅞
7.2	43⅞	44	Greif Bros	100	43⅞	43⅞	43⅞—	⅛	....
9.3	43	43⅞	Gossard	50	43	43	43 +	⅛	....
3.9	35	36	Hupp Motor	50	36⅞	36⅞	36⅞+	⅛	22
7.5	26⅞	27	Inl Wire & C	200	26⅞	26⅞	26⅞—	⅛	....
1.0	12⅞	13	Kellogg Sw	600	13	13	13	....	13⅞
4.7	43	....	Kuppenheim	17	43	43	43	....	....
....	3⅞	4⅞	La Salle Ext	980	4⅞	3⅞	4⅞+	⅛	9
....	10⅞	10⅞	Meadows Mfg	1,350	10⅞	10	10⅞+	⅛	....
....	45	46	Do pfd	110	45⅞	45⅞	45⅞	....	....
5.8	58⅞	58⅞	†Marvel Carb	1,775	58⅞	57⅞	58⅞+	1	....
7.5	38⅞	40⅞	McC R&M A	140	40⅞	40	40⅞+	⅛	....
....	32⅞	32⅞	Min M Rec Co	30	32⅞	32⅞	32⅞+	⅛	....
7.0	100	....	Do pfd	220	100⅞	100	100 —	⅛	....
4.9	122⅞	122⅞	Mid W Util	580	122⅞	122	122⅞+	⅛	112
6.4	94⅞	94⅞	Do 6% pfd	100	94⅞	93⅞	94⅞—	⅛	....
5.9	118	118⅞	Do pfd	175	118⅞	118	118⅞	....	107⅞
6.4	125⅞	125⅞	Do pr pfd	20	125⅞	125	[illegible]	[illegible]	[illegible]
6.5	105⅞	106⅞	Mid Util pr pf	40	105⅞	105	[illegible]	[illegible]	[illegible]
6.9	100⅞	101	Do pfd A	30	101	101	101	[illegible]	[illegible]
3.4	117⅞	117⅞	M Ward	1,250	118	116⅞	[illegible]	[illegible]	[illegible]
....	38⅞	38⅞	Monsanto Ch	650	38⅞	38⅞	[illegible]	[illegible]	[illegible]
6.6	75⅞	76	Morgan Litho	5,260	76	74⅞	[illegible]	[illegible]	[illegible]
6.3	96⅞	96⅞	Miss V Util pf	10	96⅞	96⅞	[illegible]	[illegible]	[illegible]
6.9	26⅞	27	Nat El Pw A	600	27	26⅞	[illegible]	[illegible]	[illegible]
....	3⅞	3⅞	Nat Leather	800	3⅞	3⅞	[illegible]	[illegible]	[illegible]
7.8	38⅞	38⅞	Nat Radiator	200	38⅞	38⅞	[illegible]	[illegible]	[illegible]
7.9	30⅞	39	Nat Standard	5,135	39	37⅞	[illegible]	[illegible]	[illegible]
10.2	9⅞	9⅞	Novadel Proc	100	9⅞	9⅞	[illegible]	[illegible]	[illegible]
7.1	28	28	Do pfd	50	28	28	[illegible]	[illegible]	[illegible]
....	7⅞	8⅞	Oil-o-Matic	350	8	7⅞	[illegible]	[illegible]	[illegible]
6.0	49⅞	50⅞	Pines Wintfrt	10	50	50	[illegible]	[illegible]	[illegible]
4.5	40	40⅞	QRS Music	15	40	40	[illegible]	[illegible]	[illegible]
1.6	240	....	†Quaker Oats	160	250	245	[illegible]	[illegible]	[illegible]
3.1	26⅞	26⅞	†Reo Motor	50	26⅞	26⅞	[illegible]	[illegible]	[illegible]
....	15	16	Ryan Car	60	16	15	[illegible]	[illegible]	[illegible]
6.5	31	32	Sangamo Elec	500	31⅞	31	[illegible]	[illegible]	[illegible]
6.5	100⅞	101⅞	SWG&E pfd	800	100⅞	100	[illegible]	[illegible]	[illegible]
[illegible]	86⅞	87	Sears Roe	3,700	87⅞	86⅞	[illegible]	[illegible]	[illegible]
7.2	82⅞	83	Stewart War	4,000	87⅞	86⅞	[illegible]	[illegible]	[illegible]
....	9	9⅞	Studebkr Mo	220	9⅞	9⅞	[illegible]	[illegible]	[illegible]
6.4	124⅞	125	Swift & Co	225	125	124⅞	[illegible]	[illegible]	[illegible]
4.6	25	25⅞	Swift Intl	1,250	25⅞	25	[illegible]	[illegible]	[illegible]
2.6	13⅞	13⅞	Un L&P A	100	13⅞	13⅞	[illegible]	[illegible]	[illegible]
1.7	85⅞	86	†U S Gypsum	30	86	86	[illegible]	[illegible]	[illegible]
....	11	12	Wahl	600	11⅞	11	[illegible]	[illegible]	[illegible]
6.3	32⅞	33	Warner Gear	3,650	33	32⅞	[illegible]	[illegible]	[illegible]
....	1⅞	1⅞	Wolff Mfg	325	1⅞	1⅞	[illegible]	[illegible]	[illegible]
....	⅞	⅞	Do ctfs	50	⅞	[illegible]	[illegible]	[illegible]	[illegible]
4.2	68	70	†Wrigley	600	71⅞	70	[illegible]	[illegible]	[illegible]
....	16⅞	17	Yates Mch	300	17	16	[illegible]	[illegible]	[illegible]
....	34⅞	35⅞	Yellow T&C Co	500	35	35	[illegible]	[illegible]	[illegible]
9.3	43	43⅞	Yellow Taxi	206	43⅞	43	[illegible]	[illegible]	[illegible]

*Ex div. †Pays extra div. ‡Pays stock div.

BONDS.

Bid.	Asked.	Sales.	Issue—	High.	Low.	Close.	Net chge.	Close Dec.17, 1926.
87½	88	$ 2,000	C C&C Ry 1 5s '27	87⅞	[illegible]	87⅞	[illegible]	77⅞
68	69	3,000	Chi Ry A 5s '27	68	[illegible]	[illegible]	[illegible]	[illegible]
46⅞	47	1,000	Do B 5s '27	46⅞	46	46⅞+	1	[illegible]
95⅞	95⅞	4,000	Gt L Util 5½s '42	95⅞	95	95⅞+	⅛	[illegible]
90	90⅞	10,000	N W El 1st 5s '41	90⅞	90	[illegible]	[illegible]	[illegible]
98⅞	98⅞	1,000	Pac C Cem 6s '42	98⅞	[illegible]	98⅞	[illegible]	[illegible]
97⅞	98	2,000	Un Gas U 6½s '37	97⅞	[illegible]	97⅞	[illegible]	[illegible]
99⅞	99⅞	1,000	U P Util 5½s '29	99⅞	[illegible]	99⅞—	⅛	[illegible]

CORPORATION EARNINGS

MONTANA POWER.

Net income for the nine months ended Sept. 30 was $2,659,063 after interest, discount, federal taxes and depreciation, equal after six months' preferred dividend requirements, to $4.66 a share, par $100, on 496,333 common shares. Preferred stock was retired July 1, 1927. This compares with a net income of $2,743,303 in the first nine months of 1926, equal to $4.49 a common share after nine months' preferred dividend requirements.

WEST PENN ELECTRIC.

October net income was $408,735, after taxes and charges, interest, subsidiary preferred dividends, depreciation, etc., against $411,862 in October, 1926. Twelve months ended was Oct. 31 net income, after above charges was $5,269,670, against $4,237,310 in the previous twelve months.

MULLINS MANUFACTURING.

November net profit was $51,198 after all charges but before taxes. For the eleven months' period Mullins earned $640,675 before taxes. As of Nov. 30, 1927, balance sheet showed current assets of $1,843,000, against current liabilities, exclusive of taxes, totaling $329,000.

BRITISH-AMERICAN TOBACCO.

For the year ended Sept. 30, net profit, after all charges, expenses and provisions for the income tax was £6,354,095. After paying a final dividend the carry forward will be £2,319,129.

BRILLO MANUFACTURING.

Third quarter profit was $89,617, after depreciation, but before federal taxes, against $40,960 in the third quarter of 1926. For the first nine months $260,116, against $12,469.

U. S. TREASURY STATEMENT

Washington, D. C., Dec. 16.—The following is a statement of the condition of the United States treasury on Dec. 14.

Income to date this year	$1,440,662,435
Income to date last year	1,484,437,441
Decrease	43,775,006
Outgo over income this year	240,577,839
Outgo over income last year	19,651,639
Increase	220,926,200
Balance general fund	11,910,456
Balance previous day	12,446,336
Decrease	535,980

COTTONSEED OIL.

NEW YORK, Dec. 16.—(AP)—COTTONSEED OIL—Market was less active today. The close was 8 points higher to 1 net lower. Sales, 13,200 brls. Prime crude, 8.50c; prime summer yellow, spot, 10.00c; Dec. closed 10.00c; Jan., 10.10c; March, 10.34c; May, 10.60c; July, 10.85c.

Republic Steel Board to Vote on Merger Jan. 25

New York, Dec. 1[illegible]—[Special.]—John A. Topping, chairman of the Republic Iron and Steel company, has issued a call to stockholders for a special meeting Jan. 25, 1928, to vote on the plan to take over the Trumbull Steel company. The share holders of the Republic company will be asked to approve a proposed increase in the common stock from 300,000 shares of $100 par value to 1,000,000 shares of no par value.

$6,000,000 in Gold to Be Shipped to Buenos Aires

NEW YORK, Dec. 16.—(AP)—The Seaboard National bank today announced the shipment of $1,000,000 gold to Buenos Aires. The metal was consigned to the account of Bunge & Born, Ltd. Another shipment of $1,000,000 will go to Argentina tomorrow from Louis Dreyfus & Co.

All of these bonds have been sold
This offering is part of the issue already outstanding and does not represent new financing.

$12,500,000

SOUTHERN CALIFORNIA GAS CORPORATION

COLLATERAL TRUST GOLD BONDS
5% SERIES DUE 1937

Dated November 1, 1927 Due November 1, 1937

Principal and interest payable at The Chase National Bank of the City of New York; interest also payable at holder's option at the office or agency of the Corporation in Los Angeles. Interest payable semi-annually, May 1 and November 1. Coupon bonds in interchangeable denominations of $1,000 and $500, registerable as to principal. Redeemable prior to maturity as a whole or in part at any time on thirty days' notice at principal amount and accrued interest plus premiums if redeemed after November 1, 1928, equal to ½% up to and including November 1, 1929; thereafter increasing ½% annually up to November 1, 1933; and thereafter decreasing ½% annually until maturity.

Interest payable without deduction for normal Federal Income Tax up to 2%. Pennsylvania 4 mills tax, and Massachusetts 6% income tax on interest, refundable upon application within ninety days after payment.

THE CHASE NATIONAL BANK OF THE CITY OF NEW YORK, Trustee

From his letter, Mr. A. B. Macbeth, President, summarizes as follows:

Southern California Gas Corporation, organized under the Laws of Delaware, owns over 99% of the common stock of Southern California Gas Company (a California Corporation). With this Company have been combined Midway Gas Company (including Valley Natural Gas Company), Central Counties Gas Company, River Bend Gas and Water Company, and Hanford Gas and Power Company. The combined company supplies manufactured and natural gas direct to domestic consumers, industrial organizations and public utility companies, and serves directly more than 90 cities, towns and communities, including the cities of Los Angeles (in part), Burbank, Beverly Hills, Compton, San Bernardino, Redlands, Riverside and Glendale. The Southern California Gas Company serves all of its territory without competition, except a portion of the City of Los Angeles. The estimated total population of the cities, towns and communities in which the Company operates is about 2,250,000. There are more than 199,000 consumer meters installed. Southern California Gas Corporation also owns 50% of the capital stock of Ventura Fuel Company, owning and operating since June 16, 1927, a natural gas collection and transmission system from the Ventura fields 70 miles to Los Angeles and substantially all of the capital stock (there being no other outstanding capital obligations) of Producers Gas & Fuel Company operating in the San Joaquin Valley.

CAPITALIZATION: The capitalization of the Corporation and Southern California Gas Company (as combined) is as follows:

	Outstanding in Hands of Public
Southern California Gas Corporation	
Collateral Trust Bonds, 5% Series due 1937 (this issue)	$25,000,000
$6.50 Cumulative Dividend Preferred Stock (no par)	75,000 shares
Common Stock (no par)	600,000 shares
Southern California Gas Company (operating company)	
Funded Debt	$23,200,000
Preferred Stock (sold largely in territory served)	4,35[illegible]*

* As of October 1, 1927, including $417,525 subscribed by customers and employees.
NOTE:—The foregoing does not give effect to less than 1% of subsidiary Common Stock outstanding in the hands of the public.

SECURITY: The Collateral Trust Bonds, of which the present offering is a part, are secured by the pledge with the Trustee of the shares of common stock of Southern California Gas Company and capital stock of Ventura Fuel Company owned by the Corporation. The Collateral Trust Indenture in accordance with which these bonds have been issued provides that the Trustee shall not release any of these pledged shares of stock (except for reorganization purposes as provided in the Trust Indenture) unless provision shall be made for the payment of all the outstanding bonds of this series on or before the next interest payment date. Additional bonds are issuable only in accordance with the restrictions of the Trust Indenture.

EQUITY: The $25,000,000 of bonds of this series, of which the present offering is a part, are followed by 75,000 shares of preferred stock sold largely in the territory served, and 600,000 shares of common stock, for which stocks the Corporation received an amount in excess of 70% of the principal amount of Collateral Trust Bonds outstanding.

EARNINGS: The consolidated earnings of the Corporation and Southern California Gas Company (including properties recently acquired by it) but not including other subsidiaries, for the twelve months ended September 30, 1927, adjusted as to interest and dividends to reflect recent financing, were as follows:

Gross Earnings		$15,776,954
Operating Expenses and Taxes (Incl. Federal Income taxes)		9,930,178
Net Earnings		$ 5,846,776
Underlying Interest, Amortization and Preferred Dividends	$1,601,436	
Annual Interest Requirements on all bonds of this Issue	1,250,000	2,851,436

NOTE:—The foregoing does not give effect to less than 1% of subsidiary Common Stock outstanding in the hands of the public.

The above Net Earnings were 2 times the total Underlying Interest and Preferred Dividends, Amortization, and Annual Interest Requirements on all bonds of this issue. The balance remaining after the deduction of these charges was equal to about 18% of Gross Earnings.

After the deduction of all prior charges and after appropriating 8.8% of Gross Earnings for depreciation, the balance available was over 2.2 times the annual interest requirements on bonds of this issue.

Legal matters relating to this issue of bonds have been approved by Messrs. Rushmore, Bisbee & Stern and Messrs. Taylor, Blanc, Capron & Marsh, New York.

Price 95½ and accrued interest to yield about 5.60%

We do not guarantee the statements and figures presented herein, but they are taken from sources which we believe to be reliable.

CHASE SECURITIES CORPORATION — STONE & WEBSTER AND BLODGET Incorporated
PYNCHON & CO. — HUNTER, DULIN & CO.
PEIRCE, FAIR & CO. — BLYTH, WITTER & CO.

This offering is made only by those of the above named dealers who are duly licensed dealers in securities in Illinois

BELDEN STRATFORD
WEBSTER
PARKWAY
Hotels
Facing Lincoln Park and Lake Michigan
2100 to 2300 Lincoln Park West Chicago
Residential and Transient
Three Restaurants
A la carte and table d'hote
Excellent Transportation, Motor Coaches Stop at Entrances
JAMES D. FALLOW
President and Managing Director

American & Foreign Power Company, Inc.,
2 Rector Street,
New York, N. Y.

To Holders [1] of Second Preferred Stock, Series A, [2] of Common Stock, including as holders thereof those who can become entitled to Common Stock by exercising their rights under the Preferred Stock Allotment Certificates of this Company now outstanding, and [3] of Option Warrants and Due Bills for Option Warrants of this Company.

You are hereby informed that to such of you as shall be holders of record at the close of business on December 23, 1927, of securities of this Company of the classes above mentioned this Company will transmit a printed letter relating to the matter of obtaining by this Company of $126,151,400 of subscriptions for units of securities of this Company at the price of $100 per unit plus accrued dividends, in the manner, upon the basis and as in such printed letter stated. Each such unit of securities will consist of

[a] One share of this Company's Second Preferred Stock, Series A, entitled to cumulative dividends at the rate of $7 per annum, and

[b] Four Option Warrants [or Due Bills therefor] in the form heretofore issued by this Company to purchase Common Stock of this Company. Each such Option Warrant will entitle the holder thereof at any time, upon surrender of such Warrant, to purchase one share of the Common Stock of this Company for $25. This Company in lieu of cash will accept one share of its Second Preferred Stock, Series A, at $100 in making such payment for four shares of its Common Stock.

For [1] Each three shares of Second Preferred Stock, Series A, and for [2] Each three shares of Common Stock, and for [3] Each three shares of Common Stock covered by any Preferred Stock Allotment Certificate outstanding and not in default on December 23, 1927, and for [4] Each three Option Warrants [or Due Bills therefor] or for [5] Each combination of three or any one or more classes of these securities, the holder of record thereof at the close of business on December 23, 1927, will be entitled to subscribe to one such unit; all subject to the terms and conditions in said printed letter stated.

Copies of said printed letter are being mailed to you. You are referred to such letter for complete information.

AMERICAN & FOREIGN POWER COMPANY, INC.
By E. B. SUMMERSON, Secretary.
Dated December 14, 1927.

ILLINOIS MERCHANTS TRUST COMPANY

The Annual Meeting of the stockholders of Illinois Merchants Trust Company will be held at the office of the Company, Number 231 South La Salle Street, in the City of Chicago, County of Cook and State of Illinois, at ten o'clock A. M., on Thursday, January 5, A. D. 1928, for the election of directors and for the transaction of such other business as may properly come before the meeting.

Chicago, December 16, A. D. 1927.
H. W. KITCHELL, Secretary.

SHEAFFER PEN CO. IS DISCOVERED BY SPECULATORS

BY O. A. MATHER.

Wise old-timers on Wall and La Salle streets discover some relatively small industrial company with brilliant earnings and prospects. Then follow excited speculation in the stock of that company and price movements that rival the boom gold mine days.

The speculators this week discovered the W. A. Sheaffer Pen company, which for years has been traded in to a small extent in the Chicago unlisted market and last week sold around 650. The stock was listed on the New York Curb exchange on Thursday. There were reports that the company plans a split-up on a five-one or twenty-for-one basis and that earnings for 1926 exceeded $100 a share and would be about the same for the year.

Up 170 Points in Week.

The opening trade in the stock was at 475 and then it soared to 725 on a turnover of only 270 shares. Yesterday the price soared to 840 and closed at 820 on 650 shares sold. Therefore, this stock has appreciated 170 points in the week and at its highest price was up 370 points.

The company began in a small way several years ago at Fort Madison, Ia., chiefly as a stationery store and then branched out into the manufacture of fountain pens, automatic pencils, and pencil sets. While most of the stock was held by the Sheaffer family, a dealer organization was built up by permitting dealers to buy a few shares. The business has developed phenomenally in the last few years. There were reports yesterday that the company will market part of its stock after the proposed split-up.

More Tale Dividends.

Another long list of Christmas dividends appeared yesterday. The American Equitable Assurance company of New York led off with an extra payment of 40 per cent, making 100 per cent paid this year. The directors also declared a 150 per cent stock dividend, thereby increasing the outstanding stock from 40,000 to 100,000 shares.

Stockholders of the Cuneo Press, Inc., voted to change the common stock from 100,000 shares of $10 par value to 250,000 no-par shares. It is proposed to declare a 40 per cent stock dividend following the exchange of one new share for each old share. The present class A stock will be retired through the sale of a new issue of $1,250,000 of 6½ per cent preferred stock.

Initial Electric Coal Dividend.

The United Electric Coal company placed its common stock on a $3 annual basis by declaring an initial quarterly dividend of 75 cents. The City Ice and Fuel company increased its annual rate from $2 to $3 by declaring a quarterly payment of 75 cents. Negotiations are pending for a merger with the American Ice company.

Stockholders of F. and W. Grand 5-10-25 Cent Stores will vote on Dec. 23 on increasing the common stock from 130,000 to 400,000 no par shares. Two new shares will be given for each old share. It also is proposed to create $1,250,000 of 6½ per cent preferred stock and $3,500,000 of 6 per cent preferred. The 6½ per cent preferred may be converted into common stock.

Scrip Dividend Proposed.

Directors of the Tobacco Products corporation will meet Monday to consider a plan of dividend payments in scrip for each of the United Cigar Stores company, the scrip to be placed in trust for three years. The dividend will be paid quarterly at the rate of one-tenth of a share of United Cigar Store scrip on each share of Tobacco Products common. The stockholders will be able to convert the scrip into cash immediately at the rate of $15 per share. It is planned to provide quarterly distributions in this manner.

Extra dividends were announced as follows: Royal Typewriter, $1; United States Finishing, 2 per cent; McAndrews & Forbes, 90 cents. The Nunnally company declared a quarterly payment of 5 cents, compared with 50 cents previously paid, thus cutting the dividend in half.

INVESTORS GUIDE

Inquiries must bear the signature and address of writer. Answers of public interest will be published, those not of general interest will be mailed if stamped self-addressed envelope is inclosed. Address letters to Investors' Guide.

Saturday, December 17, 1927.

Copyright: 1927: By The Chicago Tribune.

Packard Motor Car.

S. L. M.—Packard Motor Car company's consolidated income account shows net profit of $11,742,498 for the fiscal year ended Aug. 31, 1927, as compared with $15,843,582 for the preceding fiscal year.

This is equal to $3.91 a share earned on the 3,004,264 shares of $10 par value common stock in the latest fiscal year, against $5.27 a share in the preceding fiscal year.

Total surplus stood at $20,986,439 on Aug. 31, 1927, compared with $16,438,303 on Aug. 31, 1926.

Current assets amounted to $31,795,709 and current liabilities to $9,617,147 on Aug. 31, 1927.

This left net working capital of $22,178,562, which compares with $23,756,076 on Aug. 31, 1926.

The dividend rate has been increased from $2.40 to a $3 annual basis by the declaration of a monthly dividend of 25 cents a share, payable Dec. 31, 1927, to stock of record Dec. 15.

An extra dividend of 15 cents, payable on the same date has also been declared in order to bring payments so far this year to the new basis.

The stock is rather high grade.

We cannot predict the course of the market.

Brief Answers.

C. W. E., Pasadena, Cal. — Santa Barbara Gas and Electric company first mortgage sinking fund 5s, due annually to Nov. 1, 1941, are a sound investment.

R. A. E., Moline, Ill.—Province of Prince Edward Island 4½ per cent bonds of 1944 are a sound investment.

H. A., Louisville, Ky.—Ohio River railroad first mortgage 5s of 1936 are a sound investment.

STEEL MARKET.

NEW YORK, Dec. 16.—(AP)—STEEL—[illegible]

NEW YORK STOCK TRANSACTIONS

Friday, Dec. 16, 1927.
Total, 1927..... 549,816,300 Previous year..... 431,927,200

Div. yield	Bid.	Asked.	Description—	Sales.	High.	Low.	Close.	Net Dec.17. chge.	Close Dec.17. 1926.
....	112¾	113⅛	Abr & Straus	200	113	113	113	....	62
3.2	190	195	*Adams-Exp...	100	192	192	192	....	....
....	13⅛	13½	Adv Rumely ..	100	13	13	13	....	9½
....	37⅛	39⅛	Do pfd	100	39½	39½	39½	+ ½	32⅜
....	4	4¼	Ahumada Lead	3,000	4⅜	3⅝	4⅛	— ⅛	5⅛
2.7	184	187⅝	†Air Reduction	1,200	187¼	186	187¼	+ 2⅜	141½
....	10⅜	10⅝	Ajax Rubber ..	4,000	10⅛	10⅛	10⅜	+ ⅛	11⅜
....	1⅛	1⅛	Alaska Juneau	2,300	1⅛	1⅛	1⅛	....	....
4.0	154⅛	154⅝	Allied Chem..	10,800	154⅛	153⅜	154½	+ 1¼	147
5.2	114⅝	115	Allis Chalm M	400	115⅝	115	115	....	97½
6.7	29⅝	30	Amerada	3,200	30	29⅝	30	+ ⅜	32⅛
....	17½	17⅞	Am Agr Chem..	3,700	17⅞	17	17⅞	+ ⅜	14¼
2.1	62⅜	63⅛	Do pfd	4,200	64	62¾	62¾	+ ⅜	51⅞
5.8	90	91	Am Bk Note...	400	97⅝	97	97⅝	— ⅜	42
....	16⅛	18	Am Beet Sug ..	100	62	62	62	+ 1	....
....	39½	40	Do pfd	100	17⅞	17⅞	17⅞	....	....
....	21	21⅜	Am Bosch	600	41½	38	38	....	61
....	42⅜	43¼	Am Brake Sh..	4,700	43¾	42¾	43	+ ¼	17⅜
....	16	16⅜	Am Brn B El..	13,400	17⅛	16	16¼	+ ⅛	38½
....	62	63	Do pfd	180	63¾	62	62	....	....
2.8	72⅜	73	Am Can	60,800	73⅝	70⅝	73⅛	+ 1⅜	53¼
5.8	103	103⅜	Am Car & Fdry	700	103½	103	103⅜	+ ⅛	102⅜
5.5	117⅛	....	Do pfd	100	128⅜	128⅜	128⅜	+ ⅜	....
6.9	101⅛	102	Am Chain pfd.	100	102	102	102	....	....
4.2	72	72¾	Am Chicle	600	72	71⅞	72	....	39½
6.7	104⅝	106	Do pr pfd	40	104½	104⅛	104⅝	....	....
5.1	14	14⅛	*Am Drug	900	14½	14	14	— ⅜	9⅝
....	30¼	30⅝	Am Fgn Pwr..	10,700	31	30	30¼	+ ⅜	15¼
6.5	107	108	Do pfd	300	108	107½	107⅝	— ⅛	89⅛
....	58	59	Am Hide & L pf	400	58⅝	58⅛	58⅝	+ ⅜	....
3.5	67	67⅜	Am Home Prod	400	67⅝	67¼	67⅜	— ⅛	....
6.5	30⅝	31⅛	Am Ice	12,600	32	30⅜	31	....	....
6.7	57	58	Do pfd	100	90¼	90¼	90¼	....	....
5.3	57⅛	58	Am Intnl Corp.	600	58¾	57⅜	57⅝	— ⅜	39½
....	7	7⅛	Am La France .	3,300	7¼	7	7	— ⅛	11⅛
....	62	75	Do pfd	100	65	65	65	....	....
....	85	65⅝	Am Linseed Oil.	4,800	65¼	64¼	65¼	— ¼	32
....	86	87	Do pfd	100	86⅝	86⅝	86⅝	— ⅜	....
7.4	108¼	109	Amer Loco	1,200	108⅝	107⅞	108⅝	+ ⅜	106⅜
5.6	125	125⅜	Do pfd	100	125	125	125	....	....
1.2	185	186	†Am Mach & F	3,300	186⅜	175¾	185	+ 7	72
3.1	243	245	Do pfd	170	248	245	245	— 4	....
6.4	46⅜	47	Am Metals	2,700	48	46¾	47	+ 1	45⅛
....	22½	23	Am Piano	300	23⅜	23⅜	23⅜	— ⅛	....
1.5	65	66	††Am Pwr & L	2,900	66⅜	65⅛	66	+ ⅜	32
....	71¼	71¾	Am Republic..	2,200	73	71¼	71¾	+ 1⅜	47
3.8	132⅜	134	Am Radiator..	580	133	132⅜	133½	+ ⅜	110
7.3	40⅝	40¾	†Am Seating ..	200	40⅝	40⅜	40⅝	— ⅛	....
....	3	3¼	Am Ship & C..	700	3⅜	3¼	3¼	— ⅛	5⅝
4.6	176¼	176⅝	Am Smelting..	10,500	176⅝	175⅜	176⅝	+ ¾	146
5.5	128½	129	Do pfd	100	128⅞	128⅜	128⅝	+ ⅛	....
4.6	65	65⅛	Am Sil Fdrs ..	9,400	66⅜	65	65	— ¾	44⅜
6.9	72¾	73	Am Sugar	1,000	73	72¾	72¾	— 1¼	53⅝
6.6	106¾	108	Do pfd	100	106⅝	106⅝	106⅝	+ ⅛	100
....	65⅞	66⅜	Am Sum Tob.	3,300	66⅛	65⅝	66	....	42
16.7	29	30	Am Tel & Cab	100	30	30	30	....	....
4.9	181½	181⅝	Am Tel & Tel.	2,000	182	180⅝	181⅝	+ ⅜	150⅛
4.6	175	176	Am Tob	200	175	174½	175½	+ ¾	132⅝
5.1	118	119¼	Do pfd	100	119	119	119	....	110¼
4.6	175	175⅞	Do B	1,200	175⅝	174⅝	175¼	+ 1	121⅝
6.4	110	111	Am Type F pf	10	110¼	110¼	110⅛	....	....
2.0	59¼	....	Am W Wks n..	1,800	60⅞	59½	60	— 1	....
....	21¼	21⅜	Am Woolen	3,200	21⅜	21⅛	21⅜	— ⅛	34
....	49⅞	50¼	Do pfd	200	50¼	49⅝	50	....	88½
....	44½	46	Am Wr P p ctf	200	45¼	45	45	....	....
....	7	7⅛	Am Zinc	600	7⅞	7⅛	7⅛	....	8⅛
....	123½	123⅝	Do pfd	1,000	123⅛	123⅛	123⅛	— ⅛	....
5.5	55⅝	55⅞	Anaconda	48,800	56	55	55⅛	+ ⅛	48⅛
....	10⅝	10⅞	Armour Co A.	2,600	11⅛	10⅝	10⅝	— ⅛	45⅞
....	5⅞	6	Do B	2,400	6	5⅞	6	....	9
10.5	67	67⅜	Do pfd	500	67⅝	67	67⅜	....	....
....	54½	54⅞	Arnold Constab	7,800	55	53¾	54⅝	+ 2⅝	22⅜
5.0	59⅝	60	Archer Dan ...	200	60¼	60¼	60¼	....	....
6.8	44⅞	44⅞	Art Loom Corp	200	44¾	44¾	44¾	....	55⅜
5.8	25⅛	26	Art Metal	300	26	26	26	....	....
5.0	50	50¼	Asso Dry Gds..	4,400	51	50	50	— ⅜	44⅞
5.1	39	41	Assed Oil	300	39	39	39	— ⅛	....
3.6	139¼	139⅝	Atchison	5,500	139⅝	139¼	139⅝	+ 1⅝	104¼
4.7	106¾	106⅞	Do pfd	300	106⅝	106⅝	106⅝	— ⅛	101⅜
3.7	189	190	†Atl Cst Line.	300	189⅜	189	189½	+ 2⅝	206⅝
....	39¾	39⅞	Atl Gf & W I	800	39⅜	39¼	39⅜	....	40⅜
....	38	39¼	Do pfd	200	39	38	39	....	39⅜
10.1	108⅛	109¼	Atl Refining..	2,000	110¼	108⅜	109	— 1.15	....
6.4	63	64	Atlas Powder..	100	63	63	63	....	....
....	8	8½	Atlas Tack	100	7¾	7¾	7¾	....	17¾
6.7	44⅞	45	Au St Saf B A	400	45	44⅞	45	— ⅛	....
....	4½	4⅝	Austin Nichols.	300	4⅝	4½	4½	— ⅛	4
....	23	24	Do pfd	1,300	25	24	24	— 1	....
....	8¾	9	Auto Sales	2,100	9½	8¾	9	+ ⅜	....
7.5	39	40	Do pfd	400	40¼	39½	40	....	....
27.5	252	253	Baldwin Loco.	600	253	252	252	....	160⅝
6.1	114⅛	115	Balt & Ohio...	7,400	116	113⅝	115⅝	— ⅜	109
6.1	110⅝	....	Bamberger pfd	100	110⅛	110⅛	110⅛	....	....
5.0	69	70	Bangor-Ar	100	70¼	70¼	70¼	....	44½
....	25	25¼	†Barnsdall A...	7,300	25⅛	25⅛	25¼	+ ⅛	27⅜
....	105	107	Bayuk Cigars..	300	106	104	106	....	51
6.5	103½	108½	Do 1st pfd...	30	105⅜	105	105⅜	....	104⅝
3.5	69	70	Beechnut Pkg.	200	70	69¼	70	+ ⅜	59
10.0	19½	20	Belding Bros..	300	19⅝	19½	19⅝	....	....
5.1	58½	59	Best & Co.....	1,300	59	58	58	+ ⅛	....
....	58⅝	59	Bethlm Stl....	15,200	59⅝	58	58	— ⅛	57⅜
5.9	117⅛	118½	Do 7% pfd..	800	118	117½	117⅝	— ⅜	105
....	92½	94	Blumenthal pf	100	94	93¾	94	+ 1⅛	45⅛
....	49⅜	50¼	Blmgdale Bros.	100	50¼	50¼	50¼	+ ¼	....
....	5	5⅜	Booth Fisheries	100	5¼	5¼	5¼	....	7⅜
6.1	66⅝	66⅞	Bon Ami A	100	66⅞	66	66⅝	— ⅜	....
....	20	23	Botany Mills A	100	20⅜	20⅜	20⅜	....	30¼
....	23⅜	24	Briggs Mfg. ..	2,400	24¼	23½	23⅝	— ⅜	27⅜
....	3⅜	4¼	BrEmSt 2d pf.	100	3⅜	3⅛	3⅜	— ⅛	....
4.1	197⅜	198½	Brklyn Edi....	3,900	198⅜	196	197⅛	+ 2	154⅝
7.1	56⅝	57	Brk Man Tr....	500	56½	56⅛	56⅛	....	34⅝
3.5	147⅛	147⅞	Brk Un Gas....	1,600	147¾	145	147¼	+ 2¼	94
5.4	46⅜	46⅝	Brown Shoe....	1,100	46⅜	46¼	46¼	....	....
8.8	34⅛	34⅜	Brnswk Bal Col	9,600	34⅜	33⅜	34⅛	+ 1⅛	....
6.5	30⅜	31¼	Do pfd	9,100	31⅝	30⅝	31⅛	+ 1⅛	....
....	18⅜	18½	Brunswk Dock.	900	18⅝	17⅞	18⅛	+ ⅛	....
6.7	....	17	Burns Bro B..	500	17¼	17	17⅜	+ ⅜	29
2.1	140	140½	Burr Add Mch.	1,300	140⅜	139	140¼	+ 1¼	....
3.2	62¼	62⅝	Bush Term....	700	62⅝	62¼	62½	....	27
....	4	4⅛	Do rts	1,700	4¼	4	4	....	....
6.5	106⅛	110	Butler Bros ..	240	109¼	108¼	109¼	+ 1⅜	....
6.1	114⅝	117	*Bush Tr Bl pf	60	115	114⅜	114⅜	....	....
10.9	4¼	4½	Butte C & Z..	1,900	4¼	4⅜	4¼	— ⅛	4⅜
20.0	10	10¼	*Butte & Supr.	1,400	10½	10	10	....	10⅜
4.4	45⅜	46½	Butterick	200	46⅜	46⅜	46⅜	+ ⅛	52¼
2.7	74	75	By Prod Coke..	1,500	74½	72⅝	74½	+ 2⅜	71
....	84½	85	Byers A M Co.	2,400	85¼	82½	85¼	+ 2⅜	....
5.3	73	74	Calif Packing..	1,300	74⅜	73½	74	+ ⅛	70½
4.2	23⅜	24	Calif Petrol...	12,800	24⅜	23⅝	23⅞	+ ⅛	31⅜
....	1⅛	1⅜	Calhn Ld & Z.	100	1⅛	1⅛	1⅛	....	....
7.4	108¼	109	Calu & Ariz...	11,300	109	107¼	109	+ 1⅜	68¼
8.7	22⅜	22⅝	Cal & Hecla...	25,600	23⅜	22½	22⅝	....	15½
3.7	53⅞	54	Can Dry Gin...	3,500	54¼	53⅜	54	+ ⅛	30⅜
4.7	216½	216⅞	Can Pacific...	84,200	218¼	215	216⅝	+ 1⅝	165⅝
....	21	....	Do 2d pfd...	300	215	215	215	....	64
2.2	272	272½	Case J I.....	2,900	273	261½	272	+12	153
7.0	28⅜	28⅝	Cen Alloy Stl..	800	28⅜	28⅜	28⅜	— ⅜	30⅛
....	12⅜	13½	Cen Rib Mills..	100	12	13	13	....	12¾
6.0	66⅜	67	Cerro de Pasco	5,100	67⅜	66⅝	66⅞	— ⅜	44⅜
7.4	54	54½	*Cert Prods....	2,500	55½	54¼	54⅜	+ ⅛	42⅝
16.7	15	16	Chand Clev pf.	2,500	15	15	15	....	23¼
4.9	207	207½	Chesa & Ohio..	2,300	207	206¼	207	+ 1⅛	163
*3.6	82⅜	82⅝	Chess Corpn...	1,900	82¾	82¾	82¾	— ⅛	....
....	12¾	13	Chi Gr Wstn..	1,100	12⅝	12⅝	12⅝	....	9
....	29½	29⅝	Do pfd.....	100	29½	29¼	29¼	+ ⅛	25⅛
....	18	18⅜	C M & St P..	4,200	18⅛	18	18	— ⅛	9
....	17⅛	18	Do ctfs.....	800	18	17⅞	17⅞	— ⅛	8⅜
....	34	34⅛	Do pfd.....	2,800	34⅜	34	34⅛	— ⅛	19⅜
....	34	34⅜	Do pfd ctfs..	2,900	34	33⅝	33⅞	— ⅛	19⅜
4.7	107⅞	108¼	C R I & P....	1,700	108¼	107	107⅞	+ ⅜	70⅜
6.5	108	110	Do pfd A	100	108¼	108¼	108¼	....	....
....	7⅛	7⅜	Chi & Alton...	2,100	7⅜	7⅛	7⅜	....	....
....	12	12½	Do pfd.....	1,500	13¼	11	12¾	+ ⅜	....
....	73¾	74	C & E I pfd..	400	73⅞	73¾	73⅞	....	48⅛
4.6	87⅜	87½	C & N W.....	4,000	87⅜	86¾	87⅛	+ ⅜	51⅜
4.7	53	53¼	††Childs Co ..	700	53	52	53	+ ¼	49¼
6.4	40⅜	40⅝	Chile Cop.....	46,300	40⅜	38⅝	40⅛	+ 1⅜	34⅜
1.8	67	68	Christie Brwn.	100	67	67	67	....	....
5.0	90¾	90⅞	Chrysler Mot..	35,600	61¼	60¼	60¼	+ 1	41⅜
4.8	52	55	City Strs A ..	100	52	52	52	....	....
3.0	58⅛	59	Do B	400	59	58	59	+ 1⅛	....
6.4	77⅛	77⅜	Clueti-Pea	100	77	78	78	+ ⅝	60⅝
4.0	128⅛	128½	Coca Cola	10,500	128⅛	124⅝	128⅛	+ 4	168
4.0	100⅜	101	Collins-Aikm ..	13,900	101⅛	99½	100¼	+ 1½	....
6.5	108	109	Do pfd	200	106⅛	106⅛	108	....	....
....	81⅜	82	Colo Fuel	11,600	83½	81¾	82	+ ⅛	49
4.2	95	96	Colum Carb	700	96	95	95	— ¼	64½
4.2	96	96	Colum Gas & E	900	91	90¾	91	+ ⅛	87⅝
5.6	107⅛	108¼	Do pfd	100	108⅛	108⅛	108¼	— ⅛	101
....	22⅜	23	Coml Credit ..	300	22¾	22¼	22⅜	+ ⅛	18⅛
7.3	88⅛	88⅝	Do 1st pfd..	20	88½	88½	88½	....	87

Friday, Dec. 16, 1927.
Total, 1927..... 549,816,300 Previous year..... 431,927,200

Div. yield	Bid.	Asked.	Description—	Sales.	High.	Low.	Close.	Net Dec.17. chge.	Close Dec.17. 1926.
pct.									
5.9	59	61	Com Invest Tr.	800	60¾	60	60	....	....
4.7	171	171⅞	Coml Solv	5,400	172	168½	172	+ 3¼	....
3.0	67	67¼	Com Pow	5,000	69	67	67⅛	— 1⅜	....
....	1	1⅛	Do rts	6,000	1¼	1¼	1¼	....	....
....	23¼	23⅜	Congoleum	7,500	28½	27⅜	28½	+ ¼	19⅛
4.1	47	48¾	*Conde N Pub.	100	48¾	48¾	48¾	....	....
4.8	82½	83	†Congress Cig .	1,200	83	82¾	83	....	55⅜
8.4	82½	83	Cons Cig	3,300	83¼	82¾	82¾	— ¼	83¼
7.0	99	100	Do pfd	900	100¼	99¾	100	— ⅛	....
....	....	....	Cons Distrib ..	800	....	....	....	....	....
5.1	119	119¾	Cons Gas	25,200	119¾	117¾	119	+ 1	109⅛
4.9	102	103	Do pfd	700	103¼	102	102	....	....
8.3	73	73⅜	Con RR Cu 6 p.	400	73½	73	73¼	— ¼	70⅜
....	3½	3⅝	Cons Textile ..	500	3⅝	3½	3½	....	3⅝
6.0	84	84⅜	Cont Can	3,600	84⅜	83¾	84	+ ¼	74⅜
7.7	51⅞	52	Cont Bak A....	1,600	52	51⅝	52	+ ⅜	66⅛
8.3	96	96¼	Do pfd	200	96¼	96	96¼	+ ¼	92½
....	5⅝	5⅞	Do B	3,500	5¾	5⅝	5⅝	....	8½
3.1	202	206	††Cont Insur ..	2,800	300	200	206	+ 6	140
....	70	73¾	Do new	16,000	81¼	79¼	79¾	— ¾	11⅛
7.5	11	11¼	Cons Motors ..	10,500	11⅜	10⅜	11	+ ⅛	11⅜
3.1	65¼	65⅝	Corn Prod	6,400	65⅝	64½	65¼	+ ⅛	50⅜
4.2	116⅝	117⅜	††Coty Co	1,900	117⅛	116	117	....	....
6.8	88	88⅜	Crnc Steel	2,300	88⅜	88	88	+ 1	81⅜
....	30	31	Cuba C Sug pfd	200	30¾	30¼	30¾	— ⅛	48¼
....	28¾	29	Cuba Co	5,500	29	27⅞	28⅜	— ⅜	33
6.8	87	88⅛	Cuba B B pfd.	40	88⅛	88⅛	88⅛	....	....
5.0	20	20¼	Cub-Am Sugar	9,400	20¾	19⅝	20	....	28⅜
7.2	15	15⅝	Cudahy Pkg ..	2,600	15⅝	15⅜	15⅝	+ ⅛	13⅜
7.0	110⅛	115	Cush Sons 6 ..	100	114¼	114¼	114¼	....	89¼
....	65	65¼	Curtis Aero ..	15,300	65¼	60⅜	65¼	+ 3¼	....
....	49½	50	Cuyamel Fruit.	100	50	50	50	....	....
....	40⅜	41	Davis Chem ..	5,500	41⅞	40⅜	41	— ⅜	27⅛
6.1	126	126½	Dave pfd	230	126⅛	115	115⅜	— 1¼	....
4.8	167	188	Del & Hud	2,100	190¼	187¼	187¾	....	176¾
4.3	138	138⅜	D L & W.....	500	138⅜	137½	138⅜	— ⅛	148⅛
....	52	53⅜	D R G&W pfd.	400	53	53	53	+ ¼	44
4.6	165	166	Detroit Edis..	100	166	166	166	— ¼	178⅜
5.9	41	42	Devroe-Ray A..	900	41⅞	41	41⅜	— ⅜	39½
....	19½	19⅝	Dodge Bros A..	11,200	19⅝	19	19⅛	— ⅜	25⅜
9.9	71	71¼	Do pfd	10,300	71⅜	71	71	+ ⅜	84½
5.8	138	138⅜	Dia Match	150	138⅜	138	138	....	....
7.6	13	13⅛	Dome Min	3,800	14⅜	13¼	13¾	— ⅛	11⅜
6.9	53½	58	Dumbill Intl ..	400	58	58	58	....	....
3.2	319	320	Du Pont de N.	4,000	321	318¼	319½	+ 2⅝	168⅛
8.1	116	....	Do deb	400	117	117	117	....	109⅜
6.1	115¼	115⅝	Dug Lt 1st pfd.	900	115¼	115¼	115¼	— ⅛	....
7.1	27⅝	....	Eaton Axle ...	18,200	28⅜	26½	27⅝	+ 1⅜	....
3.0	168	168⅞	Eastm Kodak ..	1,300	169	168	169	+ 1	124
8.0	87	90	Eisenlohr Br pf	100	88	88	88	+ ⅛	....
6.9	99¾	100	Elec Auto Lite.	1,500	100¾	99⅝	99⅞	— ⅛	....
....	15½	16	Elec Boat	3,100	16⅜	15⅝	15⅝	— ⅛	12
....	31	31¼	Elec Pr & Lt ..	29,700	31⅜	30¾	31	....	17⅜
6.5	107	108½	Do pfd	400	108¾	108¼	108⅜	— ⅛	....
3.7	54⅝	55	Int Comb Eng.	32,200	55¼	53⅜	54¼	+ 1	44⅜
6.7	103¼	104½	Do pfd	200	104½	103¼	104¼	+ ¼	....
4.7	21	21⅛	Int Com Engr.	5,500

WHEAT AND CORN REGISTER GAINS IN LATE TRADING

BY CHARLES MICHAELS.

Scattered liquidation was on in wheat and corn early yesterday, wheat breaking ⅝c, corn around 1c from the finish of the previous day, but a good class of buying developed, and a strong rally followed with the finish at the top. Wheat gained ⅛@⅜c with December $1.25⅝, and May $1.30¼, while corn was 1@1¼c higher, with December 86@86⅛c, and May 93⅜c. Oats were ⅝@⅝c higher, and rye 1⅜c up for the day.

Early selling was due to relative weakness in Liverpool, and it soon ran its course. On the decline there was buying against daily and weekly bids, which absorbed the surplus in the pit, and with

Cash Wheat in Demand.

There has been a moderate improvement in the milling demand for cash wheat here during the last few days, and foreigners have also been buyers at the seaboard with sales there of 300,000 bu in all positions. Some hard winter was sold to exporters at the Gulf. Late cables told of favorable weather for harvesting and the movement in Argentina.

Some stop loss orders were uncovered in corn on the early brake, but the buying by commission houses and locals absorbed the surplus, and later a general short covering movement got under way which carried prices up sharply. The bulge was assisted by reports from the seaboard and the southwest of a good export demand with bids of Chicago May price f. o. b. the Gulf, and some was sold by Kansas City handlers that figured out around 1½c over the December. Country offerings to arrive were small, and shipping demand fairly good, with sales of 196,000 bu.

Oats Tone Is Firm.

Oats showed a firm undertone with fair commission house and local buying. Sentiment remains rather bullish. Houses with eastern connections were good buyers on an early decline, and the advance was easily attained.

There was foreign buying of rye futures here as well as by cash interests and prices advanced rapidly. Export sales at the seaboard were estimated at 50,000 bu. Norway is expected to buy heavily after the turn of the year.

GRAINS·IN·ALL MARKETS

December Wheat.

	Open.	High.	Low.	Closing Dec.16, 1927.	Dec.15, 1927.	Dec.17, 1926.
Chi	1.25⅝	1.25⅝	1.24⅝	1.25⅝	1.25½	1.38⅞
St L	1.28	1.28	1.27	1.27½	1.28⅛	1.36
K C	1.19⅝	1.20⅝	1.19⅝	1.20⅝	1.19⅝	1.34⅝
Mpl	1.22	1.22½	1.21⅝	1.22½	1.22⅝	1.40⅝
*Dul	1.18½	1.19⅝	1.18½	1.19½	1.18	1.35
Wpg	1.29⅝	1.30⅛	1.29⅝	1.30⅛	1.30	1.29⅝
†Lpl	1.49⅝	1.49⅝	1.49⅝	1.49⅝	1.50⅛	1.63⅝
March Wheat.						
Chi	1.28⅝	1.28⅝	1.27⅝	1.28⅝	1.28⅛	......
Mpl	1.24⅝	1.25⅝	1.24⅝	1.25	1.24⅝	......
Lpl	1.49⅝	1.49⅝	1.48⅝	1.48⅝	1.49⅝	1.52⅝
May Wheat.						
Chi	1.29⅝	1.30⅝	1.29⅝	1.30⅛	1.30⅛	1.38⅞
St L	1.30⅝	1.31	1.30	1.31	1.30⅝	1.38⅝
K C	1.23⅝	1.24⅝	1.23⅝	1.23⅝	1.23⅝	1.33⅝
Mpl	1.26⅛	1.26⅛	1.25⅝	1.26⅛	1.26⅛	1.40⅝
*Dul	1.22	1.22⅝	1.21⅝	1.22⅛	1.21⅝	1.34⅝
Wpg	1.34⅝	1.35⅛	1.34⅝	1.35⅛	1.34⅝	1.33
Lpl	1.48⅝	1.48⅝	1.48	1.48⅝	1.49	1.50⅝
July Wheat.						
Wpg	1.34	1.34⅝	1.33½	1.34⅛	1.34	1.33
December Corn.						
Chi	84⅝	86⅛	83⅝	86⅛	85	74⅝
K C	78⅝	79⅝	77⅝	79⅛	78⅝	73⅛
March Corn.						
Chi	88⅝	90⅝	88⅝	90⅛	89⅝	......
May Corn.						
Chi	92⅝	94	91⅝	93⅝	92⅝	81⅝
St L	92⅝	93⅝	91⅝	93⅝	92⅝	82
K C	84⅝	86⅝	84⅝	86	85⅝	79⅛
December Oats.						
Chi	52⅝	52⅝	52⅛	52⅝	51⅝	46⅝
Mpl	50⅝	51	50⅝	50⅝	50⅛	45⅝
Wpg	61⅝	62	61⅝	62	61⅝	57⅝
March Oats.						
Chi	54⅝	55	54⅛	55	54⅛	......
Mpl	51⅝	52⅛	51½	52⅛	51⅝	......
May Oats.						
Chi	56⅛	56⅝	55⅝	56⅝	56⅛	50⅛
Mpl	52⅝	53	52⅝	52⅝	52⅝	47⅝
Wpg	63⅝	64	63	64	63⅝	58⅝
December Rye.						
Chi	1.06⅛	1.07⅛	1.05⅝	1.07⅛	1.05⅝	89⅝
Mpl	......	......	......	1.00	99⅝	87⅝
Wpg	1.03⅝	1.04⅛	1.03⅝	1.04⅛	1.02	89⅝
Dul	......	......	......	1.00⅝	99⅝	......
March Rye.						
Chi	1.07⅛	1.09	1.07⅛	1.09	1.07⅛	......
May Rye.						
Chi	1.08⅛	1.09⅝	1.07⅛	1.09⅝	1.07⅝	96⅝
Mpl	1.01⅝	1.02⅝	1.01½	1.02⅝	1.01⅝	92
Wpg	1.06⅝	1.07⅝	1.06⅝	1.07⅝	1.06⅝	94⅝
December Barley.						
Mpl	78⅝	79⅛	78⅝	79⅛	78⅝	66⅛
Wpg	81⅛	82⅝	81⅛	82⅝	81⅝	64⅝
December Flaxseed.						
Mpl	2.05	2.05⅝	2.05	2.05⅛	2.05	2.17⅛
Dul	2.08	2.08⅝	2.07⅛	2.08	2.08	2.17⅛
Wpg	1.80	1.80⅛	1.80	1.80⅛	1.80⅝	1.87⅝

*Durum. †Exchange $4.86.

CASH·GRAIN NEWS

Export sales of wheat in all positions were finally estimated at 300,000 bu. Exporters bought a cargo of 400,000 bu No. 3 northern in winter storage at Erie. Sales of rye were estimated at 50,000 bu, with late bids from abroad on a higher basis than on Thursday.

Range of cash grain prices in leading markets follow:

WHEAT.

	Chicago.	Kansas City.	St. Louis.
No. 2 red.	....	1.38@1.41	1.45@45½
No. 3 red.	....	1.34@1.38	1.42
No. 4 red.	....	1.29½	....
No. 1 hd.	1.28	1.26½@1.40	....
No. 2 hd.	1.28½	1.26@1.42	1.31¼@32
No. 3 hd.	....	1.23@1.41	....
	Chicago.	**Winnipeg.**	**Minneapolis.**
No. 1 nor.	....	1.38⅝	1.23¼@30¼
No. 2 nor.	....	1.33⅝	1.20¼@27⅝
No. 3 nor.	....	1.22⅝	1.17¼@24¼
No. 1 d n.	....	....	1.24¼@64½

CORN.

	Chicago.	Omaha.	Peoria.
No. 2 mix	....	77½	....
No. 3 mix	84½@85	76 @76½	....
No. 4 mix	81½@82	74½@75	....
No. 5 mix	80½@86½	....	....
No. 6 mix	84⅝	....	....
No. 2 yel.	90 @91	....	....
No. 3 yel.	85⅝@90	77 @77½	....
No. 4 yel.	83½@88	75½@76½	....
No. 5 yel.	82 @83	72 @75	80¼@81
No. 6 yel.	78 @88	....	78 @79
No. 3 wh.	....	76½	....
No. 4 wh.	87	75 @75½	....
No. 5 wh.	86½@87	....	....
No. 6 wh.	85 @86	....	....
S. grd.	75½@86	....	....
	Milwaukee.	**Kansas City.**	**St. Louis.**
No. 2 mix	....	78½@79½	....
No. 3 mix	....	75½@77½	84
No. 4 mix	....	72½@74½	82½
No. 2 yel.	....	81½@82½	....
No. 3 yel.	....	77½@81	85 @86½
No. 4 yel.	84 @84½	73½@76	83 @84
No. 2 wh.	....	78½@80	....
No. 3 wh.	....	75½@76½	84 @84½
No. 4 wh.	....	73½@75	82 @83
	Minneapolis.	**Buffalo.**	**Toledo.**
No. 2 yel.	88 @89	....	....
No. 3 yel.	83 @87	....	92½@93½
No. 3 mix	82 @84	....	....

OATS.

	Chicago.	Kansas City.	St. Louis.
No. 2 wh.	56 @57½	54½@57	57½
No. 3 wh.	53 @55½	54 @56	56 @56½
No. 4 wh.	53 @56	....	55
	Milwaukee.	**Omaha.**	**Minneapolis.**
No. 2 wh.	....	52½@52⅝	53⅝@55⅝
No. 3 wh.	....	51 @51½	50⅝@53⅝
No. 4 wh.	54½	....	49⅝@51⅝
	Buffalo.	**Toledo.**	**Peoria.**
No. 3 wh.	....	58½@59½	53 @54½

RYE, BARLEY AND FLAX.

	Rye.	Barley.	Flax.
Chicago.	1.06¼@08½	85 @91	2.14½
Milkee	....	86 @93½	....
Minneapo	1.00¼@01½	75 @82	2.07¼@14½
Duluth	1.01⅝@03⅝	73 @80	2.08½@2.14

CLOVER AND TIMOTHY.

	Cash.	March.
Clover—		
Chicago, per 100 lbs.	22.00@29.00	....
Toledo, per 60 lbs.	18.20	18.25
Timothy—		
Chicago, per 100 lbs.	3.05@ 3.80	....
Toledo, per 45 lbs.	2.40	2.15

NEW·YORK·CURB TRANSACTIONS

Friday, Dec. 16, 1927.
[By Associated Press.]

Day's sales.............................. 319,190
Bonds, par value........................$3,794,000

	Sales.	High.	Low.	Close.
Acetol Prod A	3,700	31⅞	30⅞	31⅞
Allison Drug A	1,900	21	20½	21
Do B	500	16¼	15⅞	16
Alum'n Co Am	300	130	127	127
Do pfd	200	104⅝	104⅝	104⅝
Am Br Bov F	200	9½	9½	9½
Do v t c	500	10	9½	9½
Am Chain Stores	100	44	44	44
Am Commander	2,000	.06	.06	.06
Am Cont Oilf'ds	19,900	.85	.80	.85
Am Cyan B	900	40⅝	40	40⅝
Am Dept Stores	100	12½	12½	12½
Am Exploration	500	1⅞	1⅞	1⅞
Am Gas & El	4,200	123	121	122
Do pfd	200	108½	108¼	108½
Am Haw S S	300	15⅞	15⅞	15⅞
Am Lt & Trac	150	175	174½	174½
Am Mfg Co	25	81¼	81¼	81¼
Am Maracaibo	1,100	3⅝	3½	3⅝
Am Meter	25	116⅝	116⅝	116⅝
Am Pow & Lt pf	30	108⅞	108⅞	108⅞
Am Rayon	1,900	14½	13⅞	14½
Am Rolling Mills	6,800	99	97¼	97¼
AmSolv&Ch v t c	400	12⅝	12⅝	12⅝
Do ptc pfd	900	29	28½	28½
Am Superpow B	200	39⅝	39⅝	39⅝
Am Thread pfd	200	3⅞	3⅞	3⅞
Ang-A Oil nonvot	100	18½	18½	18½
AssoG&E rights	9,300	1⅛	1⅛	1⅛
Arizona Globe	2,000	.03	.03	.03
Ark Nat Gas	100	9	9	9
Asso Gas & El	1,100	50	49⅞	49⅞
Atl Fruit & Sug	2,400	.90	.86	.90
A T & S F rts	22,800	3⅞	3⅝	3⅞
Atlas Plywood	1,000	63⅝	62⅝	63⅝
Auburn Auto	200	119	118⅝	118⅝
Babcock & Wil	25	124	124	124
Bahia Corp	1,900	10½	10	10½
Do pfd	100	14⅛	14⅛	14⅛
*Bancitaly	13,000	137	136⅝	136⅝
Beaver Cons	100	1⅞	1⅞	1⅞
Bliss Co	1,200	22⅞	21	22⅞
Blumenthal [S]	200	33	33	33
Blyn Shoe	200	5⅝	5½	5½
Bohn Alum & Br	2,900	34⅝	33½	34⅝
Borden Co	2,400	164½	160⅞	164½
Brillo Mfg	1,800	16⅝	15	15
Br-Am Tob coup	100	25⅞	25⅞	25⅞
Brkwy Mot Trk	200	42½	40⅞	42½
Brk City R R	1,500	4	3⅞	4
Bucyrus Co C O D	100	78½	78½	78½
Bucyrus & Erie	18,700	31	26	30¼
Budd [E G] Mfg	400	30	29	30
Ballard Mch&Tool	200	43½	43	43
Bunk H & Sulliv	200	140	139⅝	140
CGSprg&Bmp new	600	12¼	11½	12¼
Can Ind Alcohol	800	39½	39	39
Can Marc Wire's	12,700	2½	2⅜	2½
Cardinal Pet	4,000	.09	.09	.09
Carib Synd new	1,600	19⅞	18	18
Carnegie Metals	500	16¼	15½	16¼
Case Plow Wks	300	5⅝	5⅝	5⅝
Caterpil Trac new	100	57½	57½	57½
Celanese 1st pfd	200	168	167	167
Do new	600	95⅝	94½	95⅝
Celluloid Co new	1,400	116	107	116
Do pfd new	600	87	86⅝	86⅝
Celotex pfd	125	88	87⅞	88
Cen Aguirre Sug	150	130	130	130
Cent Pub Serv A	400	21¼	21	21¼
Cent Sts Elec pf	225	102	102	102
Centrifugal Pipe	700	12½	12	12½
C M & St P new	200	25⅝	25	25
Do pfd new	100	41½	41⅛	41⅛
Cities Serv new	4,400	52⅝	51½	51¼
Do pfd	300	95	94⅝	94⅞
CitSvcPow 7% pf	100	105¼	105¼	105¼
Do 6% pfd	300	95¼	94⅞	95¼
City Ice & Fuel	600	35½	35½	35½
Club Alum Uten	800	39½	38½	39½
Colomb Synd	100	1½	1½	1½
Colum El & Pow	50	65½	65½	65½
Comwth Edison	150	171¼	170⅞	171¼
Comwth Pw pfd	100	103¼	103¼	103¼
Cons Dairy	900	24	23½	24
ConsGas&ElBalt	400	67¼	67¼	67¼
Cons Lndry Corp	100	16	16	16
Consol Trac N J	200	62½	61½	62½
Cont Oil v t c	4,000	18½	18⅜	18½
Copeland Prod A	100	7	7	7
Copper Range	800	21	19⅝	21
Courtauld	1,700	10	9⅝	9⅝
Creole Synd	600	2	1⅞	2
Cresson Gold	2,400	.65	.55	.65
Cuneo Press	500	69	68⅞	68⅞
Curtis Pub	50	199⅞	199⅞	199⅞
Do 7% pfd	100	118¼	118¼	118¼
Derby Pet	100	8½	8½	8½
Deere & Co	700	244⅝	239⅞	240
De Forest v t c	1,100	1⅞	1⅞	1⅞
De For Rad C O D	388	.98	.96	.98
Derby Oil	1,300	.74	.74	.74
Dolores Espinoza	700	.60	.55	.60
Dominion Stores	400	104	103½	103½
Dubilier Condens	2,400	3⅝	2⅞	3⅝
Durant Mot	1,100	91⅝	91⅝	91⅝
East Sts Pow B	600	12⅝	12⅜	12⅝
Elec Bd & Share	12,500	80½	78⅝	80½
Do pfd	400	110¼	110	110¼
Electric Invest	6,000	45¼	44¼	45¼
ElPw&Lt opt war	2,300	13½	13	13½
Do 2d pfd	100	104½	104½	104½
EmpG&F 8% pfd	100	108	108	108
Empire Pow	400	32⅝	32¼	32⅝
Eng Gold Mines	900	2½	2	2
Estey Wel A	100	1⅝	1⅝	1⅝
Fansteel Prod	15,000	39	36	37½
Fashion Pk Inc	200	40	39	40
Fedder Mfg A	900	31½	31	31¼
Film Insp Mach	100	5	5	5
*Firest T & Rub	3,075	203	193	200
Do 7% pfd	50	108	108	108
FlaP&Wat 7% pf	70	106⅝	106½	106½
Ford Mot Can	80	610	600	600
Founda'n Forgn	1,335	8⅝	8⅝	8⅝
Fox Theater A	1,400	22	21½	21½
Freshman Chas	400	11	10⅞	10⅞
*Fulton Syphon	1,000	46½	45⅝	46
Galena Sig Oil	400	4⅝	4⅝	4⅝
Gamewell	200	63⅝	63⅝	63⅝
Garod Radio	300	95	95	95
*Gen Bak A	1,600	77⅞	76	76
Do B	3,300	8⅝	8½	8½
Gen Elec Germ	100	38⅞	38⅞	38⅞
*Gen Fireproofg	900	104⅝	101¼	101¼
Gen Ice Cream	100	62¼	62¼	62¼
GenLdyMach new	600	21⅞	21	21
Gen Pub Ser	800	15⅝	15⅝	15⅝
Gibson Oil	800	2⅛	2	2
Glen Alden Coal	500	168½	168	168
Gobel Adolf	400	66¼	66	66¼
Gold Seal Elec Co	1,300	16¼	15⅞	16
Golden Cent Min	800	2⅜	2¼	2⅜
Golden Sts Min	3,000	.09	.09	.09
Gorham Mfg Co	100	47	47	47
Grand Stores	300	96⅝	96	96
Grant Co Del	200	112	110	110
GtAtl&Pac 1st pfd	10	118½	118½	118½
*Gulf Oil Cor Pa	1,300	104⅝	101⅞	104
Happ's Candy Inc	4,200	7⅛	6⅞	7
Hazeltine	600	12	11	11½
Hecla Min	100	16⅝	16⅝	16⅝
Hines Co	200	23⅞	23	23
Holland Furnace	1,200	43⅞	43	43
Horn & Hardart	100	54½	54½	54½
Do pfd	50	111¼	111¼	111¼
Houston Gulf Oil	500	11⅝	11⅝	11⅝
Humble O & Ref	1,100	65½	64½	65½
Ill Pipe Line	200	181	180	180
Imp Oil Canada	400	60½	60	60
Imp Tob Can	100	9⅝	9⅝	9⅝
Indust Rayon A	13,400	19⅞	17¼	19
Ins Co Nor Am	1,200	85¼	83⅝	85¼
Inter Cigar Mach	200	90⅝	90⅜	90⅜
Intercon Petrol	3,100	2⅝	2½	2½
Internat Petrol	7,500	36½	35⅝	36½
Inter Utilities A	100	49½	49½	49½
Do B	3,200	10	9½	9⅝
Do pfd	25	98½	98½	98½
Isle Royale Cop	300	15⅜	12½	12⅜
Johns Manv new	7,600	125½	123	124⅝
Kemsley Milbourn	600	16⅝	16⅛	16⅝
Kerr Lake Mines	12,000	.50	.50	.50
Kinnear Stores	100	35	35	35
Kroger Grocery	200	144⅝	144	144
Krunkel & Krun	100	16⅝	16⅝	16⅝
Land Co Florida	200	25	24⅛	24⅛
Larrowe Mills	300	27½	26⅞	27½
Leh Pow Sec n	6,100	20⅞	20⅛	20⅝
LehValCoal ctfs	2,200	35½	35	35
Leh V Coal Sales	100	65	65	65
Le Mur Co	300	14⅛	13⅞	14⅛
Leonard Oil	300	5½	5½	5½
Libb-OwShGlass	500	135	126	135
Libb McN & L	100	9⅝	9⅝	9⅝
*Livingston Pet	100	.54½	.54½	.54½

*Ex dividend.

	Sales.	High.	Low.	Close.
Magdalena Synd	100	1½	1½	1½
Marc Wirel Lond	700	8½	8½	8½
Margay Oil	100	50	50	50
Marmon Mot Car	400	47	46½	47
Maryland Casual	375	195	190	194½
Mass Gas	50	110⅝	110⅝	110⅝
Mavis Bottl Co	6,400	16½	15⅝	16
Mavis Corp	300	25¼	25	25¼
May Drug Store	500	21	21	21
May Hos M pfd	500	49⅝	49	49⅝
McCall Co rts	400	1⅛	1⅛	1⅛
McCord Rad B	100	18	18	18
Mead J & Co nw	100	58⅝	58⅝	58⅝
Mengel Co	200	61½	61	61
Met 5-50 St B	500	7⅝	6½	7⅝
Do pfd	150	47	47	47
Met Ch Stores	400	54½	54	54½
Mexico Oil	15,000	.43	.35	.39
M W Util 6% pf	50	94	94	94
Do pr lien	50	125¼	125¼	125¼
Midland Steel	300	100	98	98
Moh & H Pow	500	31½	31	31½
Moh Val new	100	46⅝	46⅝	46⅝
Moore Drop For	100	45	45	45
Mountain Prod	700	25⅝	25⅝	25⅝
Munic Service	700	14½	13½	14½
N Elec Pw A	200	26⅝	26⅝	26⅝
Nat Fd Pr B	100	5⅝	5⅝	5⅝
Nat Fuel & Gas	500	29	28½	28½
Natl Leather	200	3½	3½	3½
Nat Pub Serv A	600	23½	22⅞	22⅞
Do war	100	2½	2½	2½
Do B	100	27	27	27
Nat Stand Mach	1,000	38⅝	37½	38⅝
Nat Sug Ref	175	131	129½	129½
Nat Trans	600	22¼	22	22¼
Neisner Bros	50	63½	63¼	63½
Nev Cal Elec	100	34	34	34
Newb[JJ]Co pfd	50	105	104⅝	105
New Bradford	100	5⅛	5⅛	5⅛
New Corn Cop	1,000	29	28⅛	28½
N J Zinc	50	185¼	185¼	185¼
Newmont Mining	2,200	129⅞	126⅝	127⅝
N O Gt N R R	100	36	36	36
N Y Transit	200	38½	38½	38½
Nich & Shep new	1,000	33⅝	32⅞	32⅞
N Bem Pond	1,600	33	29⅝	29⅝
Do pfd	25	90	90	90
Nipissing Mines	600	6⅝	6⅝	6½
Noranda Mines	800	24	22⅞	22⅞
N Butte Mining	200	1⅛	1⅛	1⅛
Nor Ohio Pow	900	17⅛	17	17⅛
N States Pw A	3,000	136½	134⅝	135
Do pfd	100	109⅝	109⅝	109⅝
Northeast Pow	1,900	21⅞	20⅞	21⅞
Ohio Copper	4,000	1⅛	.99	1
Ohio Oil	800	66	65	66
Palmol Peet Co	200	95	94½	94½
Pandem Oil	5,200	5⅛	5⅛	5⅛
Pantepec Oil Ven	5,500	10⅝	10⅛	10⅝
Penney A pfd	20	105	105	105
Pennok Oil Corp	100	5⅝	5⅝	5⅝
Penn Mex Fuel	1,200	33½	32⅝	33½
Penn O Ed pr pf	20	107⅝	107⅝	107⅝
Do 6% pfd	50	96½	95⅝	95½
Penn O Secur	900	12⅝	12⅜	12⅝
Penn W & Pow	600	69⅝	68	69⅝
Philip Morris	700	6⅝	6⅜	6⅜
Pick Barth vtc	100	10	10	10
Do pfd	200	20⅞	20⅞	20⅞
Pigg Wigg Corp	100	26⅝	26⅝	26⅝
Pitts Lake E Ry	50	182	182	182
Prai O & Gas	900	49	48⅝	49
Prai Pipe Line	200	183½	183	183
Prov Gas	25	110	110	110
Puget S P & Lt	200	35⅛	35⅛	35⅛
Realty A Brklyn	130	291	284⅞	284⅞
Red Warrior	2,000	.16	.16	.16
Reiter Poster	900	6⅝	6½	6⅝
Rep Mot Trk ctf	100	3⅛	3⅛	3⅛
Richman Bros	70	287	275	286
Richmond Radia	300	28⅝	28⅝	28⅝
Saf Car H & L	50	134	134	134
St Regis Paper	100	57⅛	57⅛	57⅛
Salt Crk Prod	2,100	32⅝	32½	32½
Sanitary Groc	30	221	220	220
Seiberling Rub	800	39⅝	38½	39⅝
Selfridge Pr Stor	600	4⅛	4⅛	4⅛
Servel Inc vtc	6,200	3⅞	3½	3⅞
Shatt Dena	1,800	12⅝	11⅝	11⅝
Sheaffer Pen	410	849	755	820
Silica G Cor vtc	300	19⅞	19	19
Silv K Coalition	200	12	12	12
Solar Ref	20	175½	175½	175½
So A Gold & P	100	2⅛	2⅛	2⅛
S E Pw & Lt	1,900	43⅝	43	43⅝
Do war	500	14	14	14
Do pt pfd	200	90	89½	89½
Sou Cal Ed B pf	200	25⅞	25⅞	25⅞
S W B Tel pfd	50	118⅝	118⅝	118⅝
Sparks Withing	900	37	36½	36½
St Com Tob	800	33⅝	32⅝	32⅝
St Oil Indiana	13,300	80⅞	78⅝	80⅝
St Oil Kansas	100	75½	75½	75½
St Oil Kentucky	400	123	122½	122½
St Oil Nebraska	100	41	41	41
St Oil of Ohio	100	77½	77	77
St Pow & Lt	400	30⅝	30½	30⅝
St Sanitary	50	109	108⅝	108⅝
Stanley Co Am	200	56¼	55½	55½
Stern Bros A	100	50⅝	50⅝	50⅝
Stinnes Hugo	200	10⅝	10⅝	10⅝
Stutz M Car Am	800	19⅞	19	19⅞
Swift & Co	100	124½	124½	124½
Swift Int	1,300	25	24⅝	24⅝
Syr W Mch B	100	15⅛	15⅛	15⅛
Teck H Gold	100	10⅝	10⅝	10⅝
Tidal Osage	100	21	21	21
Do nonvot	100	19	19	19
Timk Det Axle	100	12½	12½	12½
Tob Prod Expor	1,400	3⅝	3⅝	3⅝
Trico Prod	1,700	29½	28⅞	28⅞
Trumbull Steel	1,600	11	10⅞	11
Do pfd	25	90½	90½	90½
Truscon Steel	200	33⅝	33⅝	33⅝
TubizeAS B ctf	210	475	460	470
Tung S Lamp	100	10⅝	10⅝	10⅝
Do A	100	20½	20½	20½
Un Biscuit A	400	68⅝	67	68⅝
Do B	1,400	16	15⅝	16
Un Elec Coal ctf	5,200	35½	33⅝	34½
Un Eng & Fdry	400	52⅝	52	52⅝
Unit Gas Imp	800	114⅛	113⅝	113⅝
Un Lt & Pw A	4,200	13⅝	13⅛	13⅝
Do pfd	400	94⅝	94	94
Do B nw	1,200	19	19	19
Un Prof Sharing	200	10⅝	10⅝	10⅝
Un Shoe Mach	200	64⅝	64⅝	64⅝
U S Finishing	150	90⅝	90½	90⅝
U S Freight nw	3,500	84⅝	83	84⅝
Un Verde Ext	1,400	28⅝	28¼	28⅝
Utah Apex Min	100	5	5	5
Util P & L B ctf	900	20⅞	20¼	20½
Util Shares Opt	100	2	2	2
Vacuum Oil	1,100	142⅞	141⅞	142⅞
Venezuelan Pet	400	4⅞	4⅞	4⅞
Waitt & Bd A	900	26½	26	26
Waitt & Bd B	200	19⅝	18⅝	19
Warner Bros Pic	800	11⅝	11	11⅝
Wenden Cop Min	1,600	1⅛	1	1⅛
Wes Oil&S ctf	300	69½	69⅛	69⅛
Do pfd	100	101¼	101¼	101¼
W Auto S pt pf	400	29⅝	29	29⅛
W Sew M deb rts	100	10⅝	10⅝	10⅝
Wilcox O&Gas	300	30⅝	30⅛	30⅛
Woodley Pet	100	6⅝	6⅝	6⅝
Ygtsn Sh&T pf	25	108½	108½	108½
Yukon Gold	100	.70	.70	.70

BONDS.

No. thous.	High.	Low.	Close.
6 Abb Dairies 6s '42	101½	101⅛	101½
3 Ala Pow 5s '56	102⅝	102½	102½
5 Allied Packers 8s '39	47	47	47
29 Alum Corp 5s '52	101⅝	101½	101½
16 Am Cyan 5s '42	95⅝	95⅝	95⅝
24 Am G&E 6s B 2014	108⅝	108¼	108⅝
15 Am P&Lt 6s 2016	107⅝	107⅝	107⅝
1 Am Roll M 6s '38	105⅝	105⅝	105⅝
2 Am Seat 6s '36	103⅛	103⅛	103⅛
1 Ana Cop 6s A '29	101⅛	101⅛	101⅛
105 Appalac Pow 5s '56	99⅝	99⅝	99½
7 Ark P&Lgt 5s '56	98⅝	98⅝	98⅝
2 Asad Sim Hd 6½s '33	84⅝	84⅝	84⅝
29 Bates Valve 6s '42	99	97⅝	99
21 Bell Tel Can 5s '55	104⅝	104⅝	104⅝
3 do 5s B	104⅝	104⅝	104⅝
37 Bos&Me A C 5s '67	98⅝	98	98
5 Bos Cons Gas 5s '47	102⅝	102⅝	102⅝
2 C N Ry Eq 7s '35	113⅝	113⅝	113⅝
2 Carol P&L 5s '56	103⅝	103⅝	103⅝
2 Chi M&St P 5s '75	95½	95½	95½
172 do adj 5s 2000	64¼	63⅝	64
1 Chi Pneu T 5½s '42	99	99	99
1 Chi Ry ctfs 5s '27	86	86	86
12 Cit Ser 5s '66	91	90⅝	91
10 do 6s '66	103⅝	103⅝	103¼
75 do 5½s '42	95⅝	95	95⅝
38 Cit Ser Pow 5½s '57	97⅝	97⅝	97½
2 Cleve T Bldg 6s '41	99⅝	99⅝	99⅝
18 Colum Ry 4½s '57	95½	95⅝	95⅝
15 Com Larabee 6s '41	93	92⅝	92⅝
10 Com Ed 4½s D '57	101⅞	101⅛	101½
4 Con Gas Balt 6s '49	108⅝	108⅝	108⅝
4 Cons Pub 6½s '36	98	98	98
4 Con Textile 8s '41	95	95	95
2 Con Gas&E 6½s	103⅝	103⅝	103⅝
10 Cub Tel 7½s '41	111⅝	111⅝	111⅝
7 Cubana Com 6s '29	97½	97½	97½
17 Cudahy P 5½s '37	97⅞	97⅞	97⅞
5 do 5s '46	101	101	101
4 Det C Gas 6s '47	107⅝	107⅝	107⅝
43 do 5s '50	103⅝	103⅝	103⅝
19 Det Int Br 7s '52	100	100	100
43 do 6½s '52	100	100	100
10 Dix G Gas 6½s '37	99⅝	99⅝	99⅝
65 El Refrig 6s '36	71	67	69⅝
29 Emp O&R 5½s '42	94½	93⅞	94
2 Fairb Morse 5s '42	96⅝	96⅝	96⅝
83 Firestone Tire 5s '42	96⅝	96⅝	96⅝
16 Fisk Rub 5½s '31	98⅝	98⅝	98⅝
20 Fla Pow&Lt 5s '54	97⅞	97⅞	97½
10 Gal Sig Oil 7s '30	90½	90⅝	90½
5 Gat Pow 5s '56	99⅝	99⅝	99⅝
5 do 6s '41	102⅝	102½	102½
14 Gen Am Inv 5s '52	136½	135⅝	136½
19 Gen Vending 6s '37	98⅝	97⅝	98⅝
42 Georgia Pw 5s '67	100	99⅝	99⅝
20 Gdyr T&R 5½s '31	100⅝	100⅝	100⅝
1 do 5s '28	100¼	100¼	100¼
6 Gr Trunk 6½s '36	111¼	111¼	111¼
7 Gulf Oil 5s '47	101⅝	101⅝	101⅝
4 Gulf St Util 5s '56	98⅝	98⅝	98⅝
16 Hood Rub 5½s '36	96⅝	96⅝	96⅝
37 Indep Oil 6s '39	95⅝	95⅝	95⅝
38 Indnapls P&L 5s '57	100⅝	100⅝	100⅝
10 Int Sec Cor 5s '47	95⅝	95⅝	95⅝
13 Interstate Pow 6s	98⅝	98⅝	98⅝
2 do 2d 7s '57	95⅝	95⅝	95⅝
8 do 5s '57	96⅝	95⅝	96⅝
14 Invest Co	97	97	97
31 Iowa Neb L&P 5s '57	97½	96⅝	97
5 Jeddo High Coal 6s	104⅝	104⅝	104⅝
7 Keys T Phil 5½s '55	90	90	90
2 Kop Gas&C 5s '47	99⅝	99⅝	99⅝
46 Leh P S 6s A2026	107	106½	106½
17 Libby McN&L 5s '42	96⅝	96	96⅝
4 Lone Star Gas 5s	100	100	100
1 Manito Ltd 5½s '51	104⅝	104⅝	104⅝
4 Midw Gas 7s '36	99	99	99
1 Mon Ward Pr 5s '46	101	101	101
13 Mor & Co 7½s '30	98⅝	98⅝	98⅝
43 Narragansett 5s '57	101⅛	101⅛	101⅛
3 Nat Dist 6½s '35	101⅝	101⅝	101⅝
26 Nat P&L 6s 2026	107⅝	107⅝	107⅝
3 Nat Pub Serv 6½s	103⅝	103⅝	103⅝
3 Nev Con Cop 5s '41	98⅝	98⅝	98⅝
43 N Eng G&El 5s '47	99⅝	98⅝	99⅝
85 NY P&Lt 4½s '67	96	95⅝	96
5 Niag F Pow 6s '50	106	105⅝	106
13 Nich & Shep 6s '37	120⅝	120⅝	120⅝
2 No Ind P Ser 5s '66	100⅝	100⅝	100⅝
98 N Stat P 6½s '33	131	129⅝	130⅝
1 Ohio Pw 7s '51	106	106	106
10 do 4½s D '56	96	96	96
5 Ohio Riv Ed 5s '51	100⅝	100⅝	100⅝
6 Pac G&El 4½s '57	98⅝	98⅝	98⅝
6 Pa OhioEd 6s '50 ww	103	103	103
2 Penn P&L 5s D '53	103⅛	103⅛	103⅛
5 Phil El 5½s '72	105⅝	105⅝	105⅝
42 Phillips Pet 5¼s '39	95	95	95
5 Potomac Ed 5s '56	99⅝	99	99
32 Pw Cor NY 5½s '47	100⅝	99⅝	99⅞
5 Q'boro Gas 5½s '52	104	104	104
3 Rem Arms 5½s '30	95	95	95
7 St L Gas&C 6s '47	97½	97	97
1 Schulte R E 6s '35	99⅝	99⅝	99⅝
3 do 6s '35 ww	89	88⅝	88⅝
1 Servel Cor 6s '31	17⅛	17⅛	17⅛
1 Shawsheen 7s '31	99⅝	99⅝	99⅝
5 Shaw W&P 4½s '67	96⅝	96⅝	96⅝
3 Shell P Line 5s '52	98	98	98
15 Snider Pack 6s '32	104	103⅛	104
11 Solvay Am 5s '42	99	98⅝	98⅝
27 SEP&L 6s 2025 ww	107½	107⅛	107½
1 So Cal Ed 5s '51	102¼	102¼	102¼
1 do 5s '52	102¼	102¼	102¼
2 do 5s '57	100⅝	100⅝	100⅝
6 So Lt&Pow 5s	96⅝	96⅝	96⅝
4 S W G&E 5s A '57	98⅝	98⅝	98⅝
46 Staley Mfg 6s '42	99¼	99	99¼
14 St Inv Cor 5s '37	108	107⅝	108
9 St Oil NY 6½s '53	104¼	104	104¼
27 St P&Lt 6s '37	99⅝	99⅝	99⅝
1 Stutz Mot 7½s '37	96	96	96
19 Sun M Rai 6½s	98	97	98
8 Swift Co 5s '32	100⅝	100⅝	100⅝
46 Transcil Oils 7s '30	115	113⅝	113⅝
5 Un Gas Ut 6½s '37	98⅝	98	98⅝
131 Un Lt&Ry 5½s '35	100⅝	100⅝	100⅝
1 U S Rub 6½s '35	101	101	101
1 do 6½s '38	101	101	101
1 do 6½s '39	101	101	101
7 U S Smelt 5½s '35	103⅝	103⅝	103⅝
14 Util P&Lt 5½s '47	92½	92½	92½
34 War Br Pic 6½s '28	92	90⅝	92
5 War Quin 6s '42	101½	101½	101½
11 West Pow 5½s '57	99⅝	99⅝	99⅝
6 Westvaco Ch 5½s '37	103⅝	102	102
6 Wisc Cent 5s '30	98⅝	98½	98⅝
FOREIGN.			
3 Adri Elec 7s '52	93¼	93¼	93¼
5 Agri Mtg Bk 7s '47	97½	97½	97½
9 Batavia Pet 4½s '42	94¼	94¼	94¼
2 Bogota Mtg Bk 7s	92½	92½	92½
63 Brazil 6½s '57	93⅝	93	93
3 Bu Aires Pr 7½s '47	101½	101½	101½
2 do 7s '36	99⅝	99⅝	99⅝
2 Cen Bk Ger 6s '52	92	92	92
50 do 6s B '51	91	91	91
13 Chile Mtg Bk 6s '31	96⅝	96½	96½
2 Dan Con 5½s '55	99⅝	99⅝	99⅝
3 Dan M Bk 6s '70	100⅝	100⅝	100⅝
20 Den Krdm 5½s	100⅝	100⅝	100⅝
3 Finn Ind Bk 7s '44	100⅝	100⅝	100⅝
3 1st Boh Gl W 7s '57	91	91	91
6 Ger Con Mun 7s '47	97⅝	97⅝	97⅝
2 Hamburg El 7s '35	99⅝	99⅝	99⅝
5 Hambg State 6s '46	94	94	94
18 Hanover St Cr 6s	95	94⅝	94⅝
17 Jugo-Sl M Bk 7s '57	83¼	82⅝	83¼
7 Lombard El 7s '52	93⅝	93⅝	93⅝
1 Medel Col 7s '51	92½	92½	92½
4 Mendoza Pr 7½s '51	96⅝	96⅝	96⅝
6 Meridionale El 7s '75	94	93⅝	94
3 Montevideo 6s '59	93	92⅝	92⅝
6 Nuremburg 6s '52	91	91	91
15 Prussia FF 6½s '51	96⅝	96⅛	96⅝
13 do 6s '52	92⅝	92⅝	92⅝
2 Rio Gr 7s '66	97	97	97
1 do 7s '67	96⅝	96⅝	96⅝
21 Rus 6½s ctfs 190 '19	15⅛	15⅛	15⅛
10 do 5½s ctfs '21	15⅛	15⅛	15⅛
23 Serb Cr&Slov 7s '62	85⅝	85⅛	85⅝
2 Stinnes 7s '36 war	93⅝	93⅝	93⅝
23 do 7s '46 war	93⅝	93⅝	93⅝
1 Tiets Leon 7½s '46	125½	125½	125½
3 do 7½s '46 ww	103½	103	103½
10 Tyrol Hyd El 7s '52	94	93⅝	94
6 Un El Serv 7s '56	98	97⅝	97⅝
11 Un Indust 6½s '41	98	98	98
17 U Stl Wks 6½s '47A	90½	89⅝	89⅝

NOTICE OF REDEMPTION.
WISCONSIN POWER AND LIGHT COMPANY.
FIRST LIEN AND REFUNDING MORTGAGE 6% GOLD BONDS, SERIES C.
FIRST LIEN AND REFUNDING MORTGAGE 5½% GOLD BONDS, SERIES D.

Notice is hereby given to all holders of outstanding First Lien and Refunding Mortgage 6% Gold Bonds, Series C, and First Lien and Refunding Mortgage 5½% Gold Bonds, Series D, of Wisconsin Power and Light Company, a Wisconsin corporation, issued under and secured by the Mortgage dated December 1, 1922, executed by Eastern Wisconsin Electric Company to Continental and Commercial Trust and Savings Bank and William P. Knopf, as Trustees, said bonds of Series C being dated May 1, 1924, and payable May 1, 1944 and said bonds of Series D being dated December 1, 1925, and payable December 1, 1955, that, pursuant to the provisions of said mortgage and said bonds, all said bonds of Series C and Series D outstanding will be redeemed and become due and payable on January 17, 1928, at the office of Continental National Bank and Trust Company of Chicago (formerly Continental and Commercial Trust and Savings Bank) in the City of Chicago, Illinois, at par and accrued interest to said date, together with a premium of five per centum upon the principal of each of said bonds of Series C and of Series D. Interest on all said bonds will cease from and after January 17, 1928. All said bonds, together with all coupons maturing after said date, are required to be surrendered on said date to said Continental National Bank and Trust Company of Chicago, as trustee, for redemption as aforesaid.

DATED December 17, 1927.
WISCONSIN POWER AND LIGHT COMPANY.
By MARSHALL E. SAMPSELL, President.

WARD LEADS CHICAGO STOCKS HIGHER WITH ADVANCE OF 2 POINTS

Chicago stocks were more active and strong yesterday. Montgomery Ward led the list with a 2 point gain to 117½. Stewart-Warner was second with an advance of 1⅝ to 63⅝. Gains of from 1 to 1⅝ points were registered by Auburn Automobile, Marvel Carburetor, Borg & Beck, National Standard, Bendix, Sears-Roebuck, and Morgan Lithograph. Warner Gear was up a fraction.

On small sales Quaker Oats closed 5 points higher and Evans "A" gained a point. Great Lakes Dredge declined 2 points and Wrigley was off 1⅛.

The rapid rise in business on the exchange, which brought a rush of traders not engaged in the brokerage business to purchase seats, has caused the board of governors to adopt a rule prohibiting membership to those not in the business, according to an announcement by R. Arthur Wood, president. The meteoric rise in the price of memberships due to the belief that the exchange is well on its way to being a serious rival of New York has caused market operators to seek memberships for the purpose of reducing commission charges, it is understood. Mr. Wood said the price of membership is going higher, although all but those who intend to practice as brokers or floor traders are barred from the lists.

Kraft Cheese company has acquired A. E. Wright & Co., manufacturers of salad dressings, according to an announcement made by J. L. Kraft, president. Acquisition was through exchange of stock. Business of the Wright company this year will amount to approximately $2,500,000, compared with $2,100,000 in 1926.

GASOLINE AND LINSEED OILS.

GASOLINE—Tank wagon, 14c; service station, 16c; gas machine gasoline [illegible] 36.3c. CARBON—Perfection, 12c. FUEL OIL—Stanoline, tank wagon, 8c; 100 to 799 gals, 8c; 800 gals or more, 7½c. MACHINE OIL—Summer black, 9.4c; winter, 10c. LINSEED OIL—Raw, drums, 90c; do boiled, 92c. WHITE LEAD—100 lb kegs, [illegible]. TURPENTINE—Drums, 65c. DENATURED ALCOHOL—Drums, 55½c.

Puzzled

In your Bible Reading? Look to the *Nelson American Standard Version* for a clear, lucid translation. It will be a revelation.

Thomas Nelson & Sons, New York

GO TO CHURCH SUNDAY

"And I, if I be lifted up from the earth, will draw all men unto me."—St. John xii., 32.

DR. JAMES GORDON GILKEY, Speaker before the Chicago Sunday Evening club, Orchestra hall.

CHRISTIAN SCIENCE.

CHURCHES OF CHRIST, SCIENTIST.

BRANCHES OF THE MOTHER CHURCH, THE FIRST CHURCH OF CHRIST, SCIENTIST, IN BOSTON, MASS.
SUBJECT DEC. 18:
"Is the Universe, Including Man, Evolved by Atomic Force?"

Sunday, 10:45 a. m. and 7:45 p. m. Wednesday, 8 p. m.
FIRST CHURCH—4017 Drexel-blvd. Reading room, 3939 Drexel-blvd.
SECOND CHURCH—Wrightwood and Pine Grove-avs. Reading room, 2621 N. Clark-st.
THIRD CHURCH — 2151 Washington-blvd. Reading room, 2221 W. Madison-st.
FOURTH CHURCH — Harvard-av. and W. Marquette-rd. Reading room, 6308 Harvard.
FIFTH CHURCH — 4840-50 Dorchester-av. Reading room, 1379 Hyde Park-blvd.
SIXTH CHURCH—11321 Prairie-av. Reading room, 11255 S. Michigan-av.
SEVENTH CHURCH — 5318 Kenmore-av. Reading room, 1054 Wilson-av.
EIGHTH CHURCH — 4359 S. Michigan-av. Reading room, 112 E. 44th-st.
NINTH CHURCH—6154 Woodlawn-av. Reading room, 6248 Kimbark-av.
TENTH CHURCH — 5640 Blackstone-av. Reading room, 5500 Blackstone-av.
ELEVENTH CHURCH — 2840 Logan-blvd. Reading room, 3059 Logan-blvd.
TWELFTH CHURCH—635 Grace-st. Reading room, 728 Grace-st.
THIRTEENTH CHURCH — 10317 Longwood-dr. Sunday, 10:30 a. m. Reading room, 11041 Hale-av.
FOURTEENTH CHURCH—Corner Sunnyside and Paulina. Reading room, 1930 Montrose.
FIFTEENTH CHURCH — 301 N. Central-av. Reading room, 5523 W. Lake-st., Austin.
SIXTEENTH CHURCH—7201 N. Ashland-av. Reading room, 7125 N. Clark-st.
SEVENTEENTH CHURCH — The Masonic Temple, 32 W. Randolph-st. Extra testimonial meeting Wednesday noon.
EIGHTEENTH CHURCH — Corner E. 73d-st. and Coles-av. Reading room, 2253 E. 71st.

Chicago Churches Maintain Reading Rooms 104 S. Michigan-av., 11 S. La Salle-st.

RADIOCASTING:
SEVENTH CHURCH, SUNDAY, 10:40 A. M., WEBH, 370 METERS.
FIFTH CHURCH, SUNDAY, 7:40 P. M., WMBB, 250 METERS.

SUBURBAN CHURCHES:
EVANSTON — FIRST CHURCH—Chicago-av. and Grove. Sunday, 11 a. m. and 8 p. m., and Wednesday, 8 p. m. Reading room, State Bank and Trust Company building.
GLENCOE — FIRST CHURCH — Vernon and Hazel-av. Sunday, 11 a. m.; Wednesday, 8 p. m. Reading room, 327 Park-av.
WILMETTE — FIRST CHURCH—Central-av. and 10th. Sunday, 11 a. m.; Wednesday, 8 p. m. Reading room, 1163 Wilmette-av.

METHODIST EPISCOPAL.

FIRST METHODIST EPISCOPAL CHURCH
"Chicago Temple"
Clark and Washington-sts.
Dr. John Thompson, Minister
10:45 A. M.:
'Spheres and Single Women.'
8 P. M.:
'Was Mary a Virgin Mother?'
Arthur Dunham, Organist.
Pre-Advent Service
Wednesday, Dec. 21, 12:15 to 12:45 Noon.
"Mary's Baby's Home."
MR. J. W. WOLFE, Soloist and Precentor.

LECTURES AND MEETINGS.

CHICAGO FORUM
WOODS THEATER,
RANDOLPH AT DEARBORN-ST.
SUNDAY AFTERNOON AT 3:15 P. M.
Mayor Hoan of Milwaukee
AND
Mayor Seasongood of Cincinnati.
"Possibilities of Efficient Nonspoils City Government."
QUESTIONS FROM THE AUDIENCE.

UPTOWN FORUM
PEOPLE'S CHURCH,
Sunday Evening, 8:00 P. M.
PROF. JOSEPH K. HART
of the University of Wisconsin,
"Can the Next Generation Make the World Over?"
Questions from the Audience.

DIVINE SCIENCE.

DIVINE SCIENCE CHURCH,
1414-16 STRAUS BLDG.,
310 S. MICHIGAN-AV.
Rev. Alice R. Ritchie, D. S. D.
Sunday Morning Service, 11 o'clock.
"THE CHRIST KINGDOM."
Noon-day half hour meeting, each day, 12:15; Sat., 1:15.
Wednesday evening meeting at 8.

INDEPENDENT.

CHICAGO GOSPEL TABERNACLE
Clark, Halsted, and Barry-av.
PAUL RADER
SPEAKS
3:00 P. M. and 7:30 P. M.
Mr. Rader answers Bible questions over the radio at 10:30 a. m. Phone Bittersweet 4400.
Broadcasting over station WJBT [389.4]. 10:30 to 12:30 [noon]; 2:30 to midnight.
Student Carolers from Fort Wayne Bible School Musical Guests.
Nine Glad Holiday Nights at the Tabernacle, Christmas Sunday over New Year's Monday, Every Night.
Homecoming of George Dibble, Richard W. Oliver, Clarence Jones, Howard Jones, and Briggs Dingman.
THESE,
TOGETHER WITH THE ARTISTS OF THE TABERNACLE MUSICAL STAFF, TABERNACLE BAND AND CHOIR, SPREAD A NIGHTLY MUSICAL FEAST FOR ALL THROUGH THE HOLIDAYS.
A WARM CHRISTMAS WELCOME IN THE GLOW OF CHRISTMAS TREE LIGHTS AND DECORATIONS.
PREPARED RECEPTION EACH EVENING FOR VISITORS, STRANGERS AND OUR OUT-OF-TOWN LISTENERS.
SPECIAL EVANGELISTIC MESSAGES EVERY NIGHT. PAUL RADER ASSISTED BY LUKE RADER AND CHRISTIAN EICHER.

MOODY MEMORIAL CHURCH,
Clark and La Salle-sts., at North-av.
P. W. PHILPOTT, Pastor.
GIPSY SMITH
Will close his evangelistic campaign today.
PREACHING AT 10:45 A. M. and 7:30 P. M.
7 P. M.—GREAT SONG SERVICE.
LARGE CHORUS CHOIR.
Last Sunday 11,000 people heard Gipsy Smith in this building. Arrangements are made to accommodate 7,000 at the closing Sunday evening service.

CENTRAL CHURCH,
Orchestra Hall, 220 S. Michigan-av.
DR. FREDERICK F. SHANNON.
Sunday morning, 11 o'clock.
ALL ARE WELCOME.

Chicago Ethical Society.
A non-sectarian religious society to foster the knowledge, love, and practice of the right.
THE STUDEBAKER THEATER.
418 S. Michigan-av.
Sunday, Dec. 11, at 11 a. m.
DR. HORACE J. BRIDGES
will speak on
"The Conflict of Man Soul and Woman Soul in Mrs. Browning's 'Aurora Leigh.'"
All Seats Free.
Visitors Cordially Welcome.

Keeler's School of Self-Help
Alexander Hotel, Rm. 216.
Sunday at 8 p. m.
SUBJECT:
"Mob Psychology."
Free Lecture Wed., 2:30 p. m.; Thurs. and Friday at 8 p. m.
Interview free. Public invited.

SUNDAY EVENING CLUB.

SUNDAY EVENING CLUB
Orchestra Hall.
ORGAN RECITAL, 7:40. ADDRESS AT 8.
"Increasing One's Chances of Success."
DR. JAMES G. GILKEY,
Springfield, Mass.
CHRISTMAS MUSIC.
SEVEN O'CLOCK SERVICE,
"TALES OF FRIENDSHIP,"
CLIFFORD W. BARNES.
Doors Open 6:30. Come Early.
Hotel Guests Especially Invited.

PRESBYTERIAN.

SECOND PRESBYTERIAN CHURCH
MICHIGAN-AV. AND 20TH-ST.
Dr. W. Clyde Howard, Pastor
11 A. M.:
"Trudging Heavenward."
7:45 P. M.:
"A Love Story."
Robert Macdonald, Organist.
Hotel Guests Especially Invited.

To holders of

Penn Public Service Corporation

First and Refunding Series D 5% Bonds due Dec. 1, 1954

The undersigned desires to purchase bonds of the above description and invites tenders from owners as follows:

Each tender (a) should be addressed to the undersigned and marked "Tender of Bonds of Penn Public Service Corporation Series D," (b) should offer a specified amount of bonds (giving their serial numbers) at a specified price and accrued interest and (c) should be signed by the owner with his postoffice address.

No tenders will be accepted unless received prior to 12 o'clock noon on January 5, 1928.

Notice of acceptance of tenders will be mailed not later than January 10, 1928.

The undersigned reserves the right to accept or reject any or all tenders in whole or in part.

Dated Dec. 15, 1927.

Associated Gas and Electric Company

61 Broadway New York City

RESORTS—FOREIGN
Ocean Travel.

Beautiful Balmy Bahamas
Isles of Perpetual June
HOTEL FORT MONTAGUE, NASSAU, N. P. Palatial, Fireproof, Overlooking Emerald Seas Every Outdoor Sport. Open all Year

RESORTS AND HOTELS RESORTS AND HOTELS RESORTS AND HOTELS

direct to Los Angeles Via the Rock Island DE LUXE Golden State Limited

Wm. Wrigley Jr. says—
"There is no doubt about it—the Golden State Limited is the finest thing in the way of trains on wheels up to date."

Only 63 hours from Chicago—none faster. Shortest and quickest to Phoenix and San Diego.

It's the comfortable low altitude route—the warm winter way.

Rock Island-Southern Pacific thru service includes also the *Apache*—popular 68-hour train—same comfortable route.

All Rock Island trains leave La Salle Street Station—only depot on the elevated loop, and Englewood—63rd St.

Mail the coupon
ROCK ISLAND TRAVEL SERVICE BUREAU, 179 West Jackson Boulevard, Chicago
Phone Wabash 4600
Please send booklets descriptive of California and the Golden State Limited.
Name______________ Address______________

Many people call it The 8th Wonder!

The City that Emerged from a Florida Sea

DAVIS ISLANDS TAMPA IN THE BAY

YOU will marvel at this remarkable Florida resort, sports center and residential area which has emerged from the sea—and which so ingeniously has been developed into a tropical beauty spot—almost in the heart of Tampa.

Rising from beneath the waters of Tampa bay, Davis Islands now is completed—the entire acreage built, the great surrounding seawall and captivating, old-world waterways finished and millions of dollars worth of hotels, apartments, clubs and homes erected and occupied.

You will never forget the winter you spend at delightful Davis Islands—at the Mirasol, Palmerin or Biscayne—"The Hotels With a Heart." Here in the glorious Florida sunshine beneath the palm trees you will rest and play and tear the "danger months" of the northern winter from your calendar.

Davis Islands—now the most distinctive Florida resort—offers every worthwhile facility for your pleasure. Literature cheerfully sent.

DAVIS ISLANDS INCORPORATED
TAMPA, FLORIDA
UNDER THE EXECUTIVE MANAGEMENT OF STONE & WEBSTER, INC.
BOSTON - NEW YORK - CHICAGO.

RESORTS—FOREIGN RESORTS—FOREIGN
Ocean Travel. Ocean Travel.

The Voyage of the 20th Century

A pleasure cruise that returns a dividend in health and renewed energy.

See the South Seas
New Zealand
Australia

Enjoy the days of lazy liberty and the soft, tropical nights; dance on decks beneath the starlit skies.

A circular tour with stopovers, any point en route. First class round fare $565; second class $395. Sailings every 14 days.

For Pamphlets and Full Information Apply

CANADIAN-AUSTRALASIAN ROYAL MAIL LINE
999 Hastings Street West, Vancouver, B. C.
or Canadian Pacific or Canadian National Railways
UNION STEAM SHIP CO. OF NEW ZEALAND, LTD.
230 California Street, San Francisco
or Jas. P. Robertson, Inc., 327 So. La Salle St. Ph. Wabash 2383
or any Tourist or Railroad Agent

RESORTS AND HOTELS

PRINCESS MARTHA
250 Rooms—250 Baths—Fireproof
Steam Heat—European Plan
Sherman Dennis, Manager
St. Petersburg - - Florida

For CHICAGO'S Best Rooms at Lowest Rates
HOTEL SHERMAN

18 Hole GOLF Grass Greens
Forrest Hills-Ricker Hotel
AUGUSTA, GA. [illegible]

The Flamingo MIAMI BEACH
Florida's Foremost Resort Hotel

Hotel Royal Palm
Pool, 2 18-hole Golf Courses. [illegible]

BILOXI, MISS.
On the beautiful Gulf of Mexico. [illegible]

COLD SNAP PEPS TRADE IN HOGS; CATTLE ARE DULL

CHICAGO LIVE STOCK

HOGS.

Receipts, 29,000; shipments, 12,000.

Bulk of sales	$ 7.85@ 8.45
... butchers	8.00@ 8.60
..., 180@250 lbs.	8.10@ 8.60
... weights	8.05@ 8.45
... and mixed packing	7.40@ 7.65
... and heavy packing	7.05@ 7.40
..., 160@185 lbs.	7.95@ 8.25
..., 140@155 lbs	7.65@ 7.95
..., poor to choice, 50@125 lbs	6.75@ 7.65
..., subject to dockage	6.25@ 7.75

CATTLE.

Receipts, 3,000; shipments, 1,000.

... steers, 1,100@1,500 lbs.	$16.00@17.50
... to choice, 1,05@1,400 lbs	14.00@16.00
... to good, 900@1,400 lbs.	10.00@15.00
..., 750@1,100 lbs	11.75@17.50
Bulk of sales	10.00@11.50
... killing steers	8.50@ 9.75
... cows and heifers	6.00@13.50
... and cutters	4.75@ 5.75
..., poor to fancy	8.00@13.25
... and feeders	7.50@11.25
... range steers	7.75@13.00

SHEEP AND LAMBS.

Receipts, 11,000; shipments, 3,000.

..., poor to choice	$ 6.75@ 9.00
..., poor to choice	5.25@ 7.25
...	8.00@11.00
... western lambs	11.00@13.65
... lambs	10.50@13.50
... lambs, culls	8.50@10.75

COMPARATIVE PRICES.

Hogs—Bulk of sales yesterday.	$ 7.85@ 8.45
A month ago	8.25@ 9.40
A year ago	10.80@11.70
Cattle—Bulk of sales yesterday	$10.00@11.50
A month ago	12.25@14.00
A year ago	8.50@10.75
Lambs—Fed western lambs yesterday	$11.00@13.65
A month ago	13.25@14.10
A year ago	11.00@12.50

Another cold snap stimulated demand for hogs and yesterday's offerings, the third largest for Friday since last March, cleared quickly at strong prices. The supply of 41,000 fresh and stale hogs dwindled to 4,000 at the close, large local packers being among the first in the trade as the session opened. General average price held steady at $8.15, with extreme top at $8.60, against a top of $8.45 and average of $7.95 at the low time last Tuesday. Receipts this week will exceed 25,000, bringing the total for two weeks to 447,000.

A small run of 3,000 cattle cleared slowly at the week's $1.00 decline, extreme instances of $1.50@2.00 loss being cited on inbetween classes. Best cattle available were yearlings averaging 899 lbs that sold at $11.50. Few passed $11.50, due largely to quality of offerings. Cows were pegged at prices 50@75c under a week ago with heifers in instances selling as much as $1.00@1.50 lower. Stockers and feeders tumbled in value, in sympathy with the break in fat steers, with closing sales mostly 50c under a week ago.

Lambs at Month's Low.

Further declines of 15@25c carried fat lambs to the low point of the month, with extreme top at $13.65 being lowest since Sept. 11 and within 40c of the lowest top for fat lambs since last January. Most light and handy weight lambs sold at $13.00@13.25, with heavy at $11.75@12.50 and extreme weights down to $11.50. Prevailing quotations are 65@75c below a week ago, and in extreme instances as much as $1.00 lower.

Receipts at Chicago for today are estimated at 300 cattle, 6,000 hogs and 4,000 sheep, against 508 cattle, 8,673 hogs and 1,384 sheep the previous Saturday and 349 cattle, 5,485 hogs and 7 sheep a year ago.

COFFEE MARKETS.

NEW YORK, Dec. 16.—(AP)—COFFEE—Futures closed at a decline of 3 to 8 points and spot 8 to 13 points net lower. Spot, Rio 7s, 14@14¼c; Santos 4s, 21¼@21½c. Cost and freight offers included Bourbon 3s and 5s at 19.85@21.00c. Brazilian port receipts, 43,000 bags; Jundiahy receipts, 23,000. Prices follow:

	Sales, bags.	High.	Low.	Close.	Prev. close.
December	8,000	13.25	13.20	13.20	13.20
January	500	13.08	13.00	13.08	13.08
March	10,750	13.16	13.10	13.11	13.11
May	3,250	13.09	13.07	13.07	13.07
July	4,250	......	......	13.04	13.04
September	5,250	13.00	12.97	12.97	12.97
Dec.,1928	2,500	12.94	12.86	12.87	12.87

SUGAR MARKETS.

NEW YORK, Dec. 16.—(AP)—SUGAR—Raw sugar was firm and unchanged today. Raw futures opened 1 point lower to 2 points higher and closed net unchanged to 2 points higher. The refined market was unchanged at 5.60@5.70c for fine granulated. Prices follow:

	Sales, tons.	High.	Low.	Close.	Prev. close.
December	550	2.81	2.79	2.81	2.80
January	11,400	2.85	2.84	2.85	2.83
March	1,850	2.87	2.86	2.86	2.85
May	14,100	2.94	2.93	2.93	2.92
July	6,200	3.02	3.02	3.02	3.02
Sept.	3,650	3.11	3.10	3.10	3.10
Dec. '28	50	3.16	3.16	3.16	3.16

PRODUCE MARKETS

Offerings of butter were somewhat larger, and extras were ½c lower. Receipts, 4,259 tubs. Fresh egg prices were steady with offerings fair. Receipts, 2,256 cases. Live hens declined ½c and ducks 1c while turkeys were 2@3c higher. Receipts, 7 cars and 1,740 coops. Dressed No. 1 toms quoted at 46c, and hens at 42c.

Potatoes sold slowly owing to cold weather. Prices little changed. Receipts, 58 cars with 186 cars on team track.

WHOLESALE CREAMERY BUTTER PRICES

	—Chicago— Whole milk.	Centralized.	New York.	Boston.	Philadelphia.
93 score	....	....	53	....	54
92 score	50½	....	52	50	53
91 score	49	....	51	48	51¼
90 score	47½	47½	47	46	47
89 score	44	43½	45	45	43
88 score	41½	41	42	43	42
87 score	40	....	41	42	....
86 score	38½	....	....	41	....

BUTTER PRICES TO CHICAGO RETAILERS

Score—	Tubs.	Prints.	Cartons.
Best (92-93)	.52½-53¼	54 -55	54½-55½
Good (89-91)	.49½-50½	51 -52	51½-52½

WHOLESALE CHEESE PRICES.

	Chicago.	*Wisconsin.	New York.	Philadelphia.
Twins	.26¼-26¾	....	....	....
S. Dais.	.27½-27¾	27⅝	28½	29 -29½
D. Dais.	.27½-27½	....	....	....
Lghns.	.27½-28	27¼	....	29 -29½
Sq. pts.	....	27¼	....	....

*Previous day.

FRESH EGGS.

Fresh firsts	42c	Ord. firsts	32@36c
Checks	20@25c	Dirties	22@28c

Extra candled for the retail trade, 7@8c over fresh firsts.

LIVE POULTRY—WHOLESALE.

Turkeys	32@39c	Old roosters	18c
Hens	17@21½c	Geese	22c
Springs	24c	Ducks	18@22c

GREEN FRUITS.

Apples, bbl	$ 6.50@11.00
Cranberries, box	9.50@10.50
Grapefruit, crate	4.00@ 6.00
Kumquats, qt	.10@ 12½
Lemons, box	8.25@ 9.00
Oranges, box	4.50@ 7.25

POTATOES.

Minnesota, 100 lbs.	1.50
Wisconsin	1.55@ 1.60

WHOLESALE DRESSED BEEF.

	Yearlings.	No. 1.	No. 2.	No. 3.
Ribs	38	38	34	11
Loins	45	53	45	13
Rounds	22	19¼	19	12
Chucks	20	19	18	11

FARM AND GARDEN
By FRANK RIDGWAY

Cull vegetables left in the garden at the end of the harvesting season make valuable food for chickens during the winter. On warm days the flock may be permitted to range in the garden where the birds will pick up a great variety of food, including bugs and both leafy and root vegetable.

Old cabbage stalks, beets and turnips make excellent winter feed for layers even when the roots are frozen. Icy vegetables do not seem to injure chickens. Often the sun comes out long enough to thaw out the outer surface of the roots so the birds can peck off a satisfactory meal along with their grain and mash.

Chickens will scratch up almost everything that is to be found in the garden, which makes it necessary to protect the perennials. They do not usually harm rhubarb but perennial or Egyptian onions left in the ground over winter need protection from them.

Bulbs of such flowers as tulips, hyacinths and narcissi will be injured by chickens if they are not covered. Gardeners and poultrymen find that perennials may be protected by covering them with chicken wire netting or by weighting down a layer of twigs over the beds or rows.

Hens and roosters may do a lot of scratching around the shrubs but this will be beneficial to the plants as it loosens the soil. In scratching and taking their dust baths the birds may expose some of the roots but that will not hurt them and the holes can be easily filled in the spring.

In severe cold weather when the birds have to be locked up, hang cabbage stalks or roots on a string or wire in the chicken house for them to eat. If they are hung a few inches above the bird's heads they get both exercise and food.

LARD MARKETS EASY

Reduction of 2,230,000 lbs in lard stocks in Chicago for the two weeks this month was about one-half of expectations, and had an easing effect on values. There was fair liquidation by January holders and the list closed 2½c lower on the active futures. Liverpool was unchanged to 6d higher. Exports were 279,445 lbs.

Short ribs were slow sale and closed 2½c lower to 2½c higher, while prices for bellies were unchanged. Exports of bacon were 241,500 lbs. Prices follow:

	High.	Low.	Close Dec.16, 1927.	Dec.15, 1927.	Dec.17, 1926.
Clear Bellies.					
January	.....	.....	11.95	11.92	14.50
May	12.45	12.40	12.45	12.45	14.40
Lard.					
December	.....	.....	11.40	11.40	11.87
January	11.97	11.92	11.97	11.97	12.00
March	12.17	12.12	12.17	12.20	12.10
May	12.37	12.30	12.35	12.37	12.17
July	12.52	12.45	12.50	12.52	.....
Short Ribs.					
January	.....	.....	11.12	11.15	13.55
May	11.50	11.42	11.42	11.40	13.50

ROSIN AND TURPENTINE.

SAVANNAH, Ga., Dec. 16.—(AP)—TURPENTINE—Firm, 49¾@50¼c; sales, 343 casks; receipts, 419; shipment, none; stock, 24,054. ROSIN—Firm, sales, 385 brls; receipts, 1,994; shipments, none; stock 115,114. Quote: B, D, E, F, G, H, $7.25; I, $7.30; K, $7.40; M, $7.50; N, $8.25; WG, $9.50; WW, $10.50; X, $10.50.

INDEX TO CLASSIFIED ADVERTISEMENTS.

	Page.
Auction Sales	27
Automobiles—	
Gasoline	31
Trucks	31
Wanted	31
Accessories and Repairing	31
Loans	31
Tires	31
Credits	31
Barter and Exchange	27
Billiards and Bowling	28
Board and Lodging	28
Board and Room Wanted	28
Building Material	29
Business Chances	30
Business Chances Wanted	30
Business Service	30
Business Personals	28
Cameras and Optical Goods	31
Cemeteries	12
Clothing, Furs, etc.	30
Contracts to Let and Wanted	31
Dancing Schools	27
Death Notices	12
Dogs, Birds, Poultry, etc.	30
Dressmaking and Millinery	27
Financial	29
Florists	13
Garages	31
Help Wanted—Male	27
Help Wanted—Female	27
Horses, Harness, and Wagons	27
Hotels	28
Household Goods	30
Household Goods Wanted	30
Instruction	27
Jewelry, Watches, etc.	28
Land Information	30
Leaseholds	30
Legal Notices	30
Loans—Personal Property and Salary	30
Lost and Found	28
Machinery and Tools	29
Mortgages	29
Monuments	12
Musical and Dramatic	27
Musical Instruments	27
Office Devices	28
Office Furniture, Files, Safes	29
Parcel Post and Express	28
Patents, Patent Attorneys	27
Personal	28
Pictures, Frames, etc.	30
Plumbing, Heating, Fixtures	27
Printing, Engrav'g, Bind'g	31
Printing Mach'y & Supplies	27
Real Estate—	
Central	29
Apartments	29
Business Property	29
Houses	29
Vacant	29, 30
Manufacturing Property	30
Oak Park, Austin	30
Suburban	30
Acre Property	30
Other Cities	30
Resorts	30
Farm Lands	30
Wanted	30
For Exchange	30
Loans	30
Radios and Supplies	28
Roommates	28
Room and Board Wanted	28
Sewing Machines	30
Situations Wanted	27
Store Fixtures	29
Stoves	27
To Rent—	
Rooms	28
Houses	28
Apartments	28, 29
Stores	29
Offices and Shops	29
Manufacturing Property	29
Floors and Lofts	29
To Lease and Wanted to Lease	30
Trade Schools	27
Typewriters and Supplies	28
Undertakers	12
Vacuum Cleaners and Cleaning	30
Wanted—To Rent	29

BARTER AND EXCHANGE.

SEVERAL SMALL PIECES OF VACANT in Chicago district; sizes range from 120 ft. lots up to 5 acre tracts, at prices less than actual value today. I will accept in part payment any of the following articles, which I have immediate use for: A tract of land anywhere in United States or a good summer resort location, a good used auto, or any income producing securities. Can furnish best references and guarantee title by Chicago Title & Trust Co. Address C I 504, Tribune.

GRAND PIANO—WILL TRADE FOR 1ST class cond. radio with connecting electric socket or what have you? Address S T 118, Tribune.

MUST SACRIFICE 3 OF MY CHOICE BUSINESS lots in Muscle Shoals for cash or what have you? Address M T 457, Tribune.

WILL TRADE OFFICE FURNITURE FOR new Kimball grand or reproducing grand. Phone Monroe 3978. Freedman.

AUCTION SALES.

WILLIAMS, BARKER & SEVERN CO. 423 S. Wabash-av. General Auctioneers. Furniture, Carpets, General Household Goods. Telephone Harrison 3777.

ALBERT J. MENDELSSOHN — ART AND household goods auctioneers. 600 S. Wabash-av. Telephone Harrison 3151.

HORSES, HARNESS, AND WAGONS.

A NUMBER OF HEAVY HORSES IN GOOD condition can be purchased at reas. prices. Apply Fred Hasler, barn supt., Edward Hines Lumber Co., 2431 S. Lincoln-st.

FOR SALE—GENTLE PONY, GOOD SADdle or in harness. Call Highland Park 436.

PRINTING MACHINERY & SUPPLIES

FOR SALE—LITHOGRAPHIC HAND PRESS, 32x44; 1 stone, 28x42; 1 20x36; 7 other smaller ones; all for $150. Wm. Weinard, Box 41, Robbinsdale, Minn.

PATENTS—PATENT ATTORNEYS.

PATENTS, TRADEMARKS, COPYRIGHTS. MILO B. STEVENS & CO., 53 W. Jackson-blvd. Estab 1864 Main Office, Washington.

STOVES.

OIL BURNER—COMPLETE, WITH CLOCK thermostat; cost $450; used 6 wks.; $75. Hyde Park 2688.

PARLOR HEATER, LARGE SIZE, LIKE new. 2402 McLean-av. Miesel.

200 STOVES, ALL KINDS, $10 AND UP; terms. A B C Storage Co., 2525 Madison.

PLUMBING, HEATING, & FIXTURES.

GUAR. PLUMBING, HEATING SUPPLIES at wholesale to all. Send for catalogue. B. KAROL & SONS CO. Kedzie-Polk. Ked. 9440.

Business Is Brisk in The Tribune Used Car Market!

A STEADY demand with prompt response and profitable sales—these are the conditions that exist in The Tribune's used car market, as H. J. Finder's experience shows.

On November 6th Mr. Finder's ad describing an automobile he wished to sell was first published in The Tribune Want Ad Section. The response to his ad was instantaneous, for by 9 A. M. that same day he had sold the car to one of the thirty prospects who got in immediate touch with him.

Such response is characteristic of Tribune Want Ad readers!

If you have decided to sell car, since the latest development in the automobile industry, call—

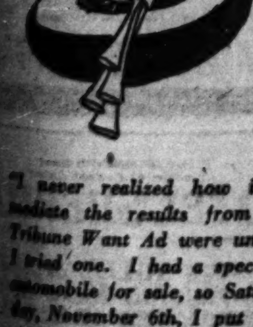

"I never realized how immediate the results from a Tribune Want Ad were until I tried one. I had a special automobile for sale, so Saturday, November 6th, I put an Ad in The Tribune. By 9 o'clock that morning the car was sold. In all I had thirty replies."

H. J. FINDER.
2005 S. La Salle St., Chicago.

Superior 0100—*Adtaker!*

Chicago Tribune Want Ad Section

104 WAYS TO MAKE MONEY

SITUATIONS WANTED—MALE.

Bookkeepers and Clerks.

SITUATION WTD—BKKPR.-ACCT.-TYPIST; h. s., coll. grad, 10 yrs.' exp., age 32; marr.; A1 refs.; bids, cont. exp.; S. S. pfd. sal. $40. Saginaw 9698.

SITUATION WTD—A-1 BKKPR., ACCT.; perm. or temp.; $40 week. Refs. Address D 493, Tribune.

SITUATION WTD—A1 BKPR.-OFC. MGR.; 20 yrs. exp.; best ref.; age 36; marr.; leave town or travel. Address D 265, Tribune.

SITUATION WTD—BKKPG., RAPID FIG., gen. off. typ.; age 27. Address D 466, Tribune.

SITUATION WTD—BKPR., OFF. MGR., AGE 30; 12 yrs.' exp. Address D 56, Tribune.

SITUATION WTD—SHIP. CLERK, AGE 33; marr., 12 yrs. exp. Address C 164, Tribune.

SITUATION WTD—PART TIME BKKPR.-Acct., inc. tax; reas. Address D 324, Tribune.

Accountants and Auditors.

SITUATION WTD—PART TIME WORK: books opened, kept; systems, audits, income tax statements. Refs. Address D 201, Tribune.

SITUATION WTD — AUDITS, SYSTEMS, books kept part time. Harrison 0697.

SITUATION WTD—ACCT., BKPR., 25 YRS.' exp.; age 50. Address D 369, Tribune.

SITUATION WTD—ACCT., BKKPR., 8 YRS.' Chgo. ex.; full chg. Address B 278, Tribune.

Executives and Managers.

EXECUTIVE.

The sale of our business leaves the president of our company available Jan. 1. Thoroughly familiar with corporation affairs, management, office routine, etc. He made a success with us; he will be with you. Address D 127, Tribune.

SITUATION WTD—SALES MANAGER PROVen ability select, train, develop men, reduce costs; take full charge; univ. grad.; married. Address C 139, Tribune.

SITUATION WTD—MAN, 34, INDUSTRIAL purch. agt., buyer. Rog. Pk. 8186, eves.

SITUATION WTD—EXP. MAIL ORD., LIST prep. letters; $60. Address D 52, Tribune.

SITUATION WTD—OFF. MGR.-ACCT., EXP. 25 yrs.; A1 ref. Ph. Diversey 4066.

Salesmen, Solicitors, Etc.

A MAN WITH CHARACTER

seeks position as salesman; have been selling real estate for 13 yrs.; am 36 yrs. of age; at leisure after Jan. 1; will travel. Address D 140, Tribune.

SITUATION WTD—AS SALSMN. BY MECH. engr., 40; sal., com. Address D 228, Tribune.

SITUATION WTD—YG MAN, LEARN REAL estate; best ref. Address D 458, Tribune.

Professions and Trades.

SITUATION WTD—FITTER, TAILOR, MEN'S clthg.; 15 yrs. fitting exp.; all phases; stdy.; exc. refs. Address D 208, Tribune.

SITUATION WTD—PAINTER; $6 PER DAY. Address D 294, Tribune.

SITUATION WTD—AS PAINTER, BY EXP. German; best ref. Address D 293, Tribune.

SITUATION WTD—LAWYER, ASST. SAME or Trust dept. Bank. Address D 362, Tribune.

SITUATION WTD—PLATER'S ASST., FIN., barrel pltg. Address D 288, Tribune.

SITUATION WTD—BOOKBINDER; 25 YRS.' exp.; age 40. Tel. Triangle 3351.

SITUATION WTD—WATCHMAKER; SWISS; sml. salary. Address D 372, Tribune.

Pharmacists

SITUATION WTD — APPRENTICE DRUG clerk, 5 yrs.' exp., day work only; West or N. W. Side pref. Call Belmont 0671.

SITUATION WTD—PHARMACIST, 5 YRS.' experience. Hyde Park 5223.

House Servants.

SITUATION WTD—JAP, EXP. COOK; HSMN. bach. apt. Address D 317, Tribune.

SITUATION WTD—FILIP., COOK, BUTLER; hotel exp.; ref. Address D 142, Tribune.

SITUATION WTD — FILIPINO; COOK, hsmn.; btr. ref. F. Kine, 1418 Congress.

SITUATION WTD—FILIPINO, 1ST CL. COOK, butl., chauf.; ref. RAY, Calumet 0778.

Coachmen, Teamsters, Chauffeurs.

SITUATION WTD — CHAUF., COL., HIGH class, 20 yrs. exp., exc. ref., pres. empl. leaving for Europe. Seeley 5355.

SITUATION WTD—CHAUF., COOK OR BUTler; colored; 10 yrs.' exp. Lin. 2483.

SITUATION WTD—CHAUFFEUR, MARR'D, expd., good refs. Drexel 4966.

SITUATION WTD—CHAUFFEUR, 18 YRS. exp.; private. Capitol 3974.

Clubs, Hotels, and Restaurants.

SITUATION WTD—EVES. FOR ROOM. EXP. swbd., elev., clerk, steno.; yg. Cent. 9751.

Janitors and Porters.

SITUATION WTD—JANITOR, 14 YRS.' exp.; mar.; refs. Berkshire 4906, evenings.

Miscellaneous.

SITUATION WTD—BY DISCHARGED CAV. Sergeant, 12 yrs. of service; ex. refs.; as watchman or guard. Address D 313, Tribune.

SITUATION WTD—ELDERLY GENTLEMAN as caretaker; refined; references. Address D 347, Tribune.

SITUATION WTD—Y'G MAN, 25, WANTS chance to prv. abil. Address D D 148, Tribune.

SITUATION WTD — HANDY MAN, EXP. fire, boiler rm. Address D 365, Tribune.

SITUATION WTD—MAR. CPL., GARDENER, chauf.; refs.; Prot. fam. Sunny. 7550.

SITUATION WTD—YNG. MAR. CPL., IN motherless home; small wage. Linc. 2331.

Day and Contract Work.

SITUATION WTD—COL., CALCIM., PAPER, paint, other wk.; steady. Drexel 0398.

SITUATIONS WANTED—FEMALE.

Domestics and Cooks.

SITUATION WTD—COL. HSWK. ½. WHOLE DAYS; COOK OR LAUNDRY; $8-$12. Vict. 9528.

SITUATION WTD — COL.; 2D WORK OR nurse; cap., neat, reliable; ref. Sun. 9365.

SITUATION WTD—HSWK. BY DAY OR WK. Col.; refs. Doug. 0894.

SITUATION WTD—LIGHT, NEAT, COLOR'D, maid, bachelor apt. Delaware 2283.

Clubs, Hotels, and Restaurants.

SITUATION WTD—COL. WOMAN, TO COOK dinner and lunches. Yards 3955.

SITUATION WTD—BOARDING HS. DISH-wash. or inchrm.; ref.; col. Oak. 6453.

Housekeepers and Caretakers.

SITUATION WTD—YG. WOMAN AND BABY —hswk., dressmkg., sewing. Lake V. 1335.

Dressmakers and Seamstresses.

SITUATION WTD—DRESSMK., CUT, FIT your dress; ½ day, $2.50. Edge. 5678.

SITUATION WTD — EXPERT DRESSMKG., design., remodel. Miss Bert, Ardmore 1979.

Nurses and Governesses.

SITUATION WTD—GRAD. NURSE, STRONG, cap., any case; per. pref.; will leave city; ex. refs.; reas. sal. Bitter. 2020. R. 243.

SITUATION WTD—NURSE, CARE INVALID, asst. lt. hswk. Div. 4983, 10 to 5.

SITUATION WTD—EDUCATED MID. AGE. pract. nurse; 6 yrs. on 1 case. Stew. 9417.

SITUATION WTD — PRACTICAL NURSE, exp.; best ref.; $25 wk. Sheldrake 3902.

SITUATION WTD—PRACT. NURSE; INFANT or invalid. Phone Lincoln 8874.

Laundresses and Day Work.

SITUATION WTD—COL. CLEANING, WINdows, woodwk. $3.50. Vict. 9528.

Stenographers, Typists, Etc.

SITUATION WTD—STENO.-SECTY., 5 YRS.' exp.; perm. Miss Lyons. Rav. 0023.

WANTED—MALE HELP.

Stores and Offices.

AUDITOR — MUST BE COMPETENT AND thorough, of high character and unquestioned integrity. State references, experience, age and initial salary expected. Address D 584, Tribune.

COLLEGE GRADUATE.

Young man about 24 years of age who is thoroughly familiar with the fundamentals of accounting and who has had about 2 years accounting experience. For such a man a large organization has an opening that will develope into a position of responsibility. Write giving full details. Address M F 233, Tribune.

CREDIT MAN.

Experienced, A-1; big salary. Must have installment experience. See E. SCHWARTZ, 229 S. Wabash.

MAN — YOUNG, PURCHASING DEPARTment, as assistant to buyer; must be exp. in paper business and have knowledge of waxed paper, rolls, etc. Give full details. Address M B 328, Tribune.

MAYTAG WASHERS

organizing stores; excellent proposition for experienced men. MAYTAG CHICAGO CO., 337 W. Madison-st. See Mr. Schreuder.

PRODUCTION CLERK.

Familiar with forge and machine shop practice. Southwest side. No placement fee. Apply 212 N. Clinton-st.

SALESMEN—EXPD. FOR MEN'S FURNISHings; loop exp. preferred. Apply after 9 a. m. Bedford Shirt Co., 81 W. Van Buren-st., 5th floor.

SALESMEN—EXPER. FOR ARMY STORES. Apply at once. 3913 Cottage Grove.

SHOE SALESMEN.

Experienced. Apply Saturday morning. Grossman's new store, 2739 Milwaukee-av.

TELLER—N. W. SIDE BANK NEEDS SAVings teller, able to speak Polish. Phone Berkshire 4202. Mr. Roache for appointment.

YOUNG MAN—19 OR 20; VERY ACCURATE in figures, on stock records, wholesale drapery fabrics; give details. $18. Address S A 116, Tribune.

Executives and Managers.

BUYERS AND MANAGERS—FOR DEPARTments: Advertising manager, floor men for new South Side Department Store. Reply fully in first letter giving position desired, previous experience, and references. All applications handled in the strictest confidence. Address P T 51, Tribune.

MAN — WHO HAS PERSONALITY AND vision, one who is a convincing talker and who can sell an idea to prospective executives and salespeople. An opportunity for a real executive. Address O B 198, Tribune.

MANAGER—MAN CAPABLE OF TAKING OVER EXECUTIVE AND ADVERTISING MANAGEMENT OF RADIO STATION ON SALARY AND COMMISSION BASIS. ADDRESS C G 46, TRIBUNE.

ARTIST—LAYOUT, WITH AGENCY EXPErience; willing to leave town immediately on tryout job; permanent to right man. Phone Central 6900.

MAN—WHO CAN SELL AN IDEA TO MEN. Must be dynamic and be able to sell Chicago. If you are the man you can write your own check. Address L A 228, Tribune.

WANTED—MALE HELP.

Executives and Managers.

SALARIED POSITION.

HIGH GRADE SALES CORRESPONDENT.

Large national corporation needs man between 25 and 30, capable of turning out every day large quantities of productive personally dictated letters. Must have ability to interest and line up new distributors by mail, following them up afterwards. This requires a high degree of correspondence ability, analytical ability, and the habit of large, steady production. Salary to start around $250. Only interested in man who will be worth $300 within six months. Give full details first letter. Address D T 1, Tribune.

GENERAL SALES MANAGER, SUBDIVISION EXPERIENCE.

HE MUST BE AS GOOD AS THE BEST, ABLE TO TAKE LEADERSHIP IN BIG CAMPAIGN, NOW READY. IF YOUR PAST HAS BEEN A SUCCESS WE WILL MAKE YOUR FUTURE GREATER. ADDRESS F B 420, TRIBUNE.

FOREIGN SPEAKING GENERAL SALES MANAGER FOR

WONDERFUL PROPOSITION, NORTHSIDE SUBDIVISION PROPERTY, $12,000 A YR. POSITION. ADDRESS F B 421, TRIBUNE.

SALES SUPERVISOR.

Big sales organization wants man about 30 who can handle small dealer accounts by mail with dictated letters which get under the hide; state qualifications and salary expected. Address D O 8, Tribune.

Boys—Office and Factory.

BOY—WITH HIGH SCHOOL EDUCATION, for mailing room and office work; give age, experience, if any, references. Address O Y 136, Tribune.

BOY — LIVING NORTH, ACT AS HELPER on sedan delivery car; $15 per week. Address B 287, Tribune.

BOY—N. S., NT., COURT., HUSTLER; SELL candy; gd. pay. Address D 303, Tribune.

Professions and Trades.

CAB CHAUFFEURS — FORMER YELLOW for vacancies as they occur in any garage. Yellow Cab Co., 57 E. 21st-st.

CAR OWNERS—TO PUT UP OUR SIGNS; mechanics pfd. Mr. Sears, 1032 E. 55th-st.

CLOCKSMITH—TO ASSEMBLE 5 GEAR MOtor clocks; references. Sunnyside 9646. Call between 5-8 p. m.

COPY WRITERS — WITH MAGAZINE EDItorial experience. Full particulars required. Address D 126, Tribune.

CUTTER—FIRST CLASS ALL AROUND man on dresses; must know how to copy. Fashion Garments, 237 S. Market.

CYLINDER PRESSMAN.

Excellent opportunity, going concern, for capable man; one who will buy interest preferred. Address P K 162, Tribune.

DETAIL TRACER.

Experienced young man, 18 to 25 years of age; must be neat, accurate and rapid; bring samples. Apply 4th floor, 609 W. Lake-st.

ESTIMATOR — MAN TO ESTIMATE weights of castings; must be able to read drawings, drafting experience desirable; steady work. Address M T 463, Tribune.

FOREMAN IN PACKING room of high grade ladies' shoe manufacturer; state salary and references. Address M F 231, Tribune

MAN—1ST CLASS MOLDER, WILLING TO leave city to take charge of small brass foundry. Must be capable of producing castings that will withstand high internal pressure. State age, experienced and salary expected. Address D O 14, Tribune.

MAN—YOUNG, FOR RADIO SERVICE WK.; steady employment and good salary. 6136 S. Halsted.

MECHANICAL ENGINEER

with steam operating experience; technical knowledge essential; in answer give experience, references, and salaries earned, or no attention given. Address O F 272, Tribune.

PRESSMEN—CYLINDER, NONUNION, CAN use several high grade men for color work. Must be well recommended. Rm. 1203, 53 W. Jackson.

PRINTER—TWO-THIRDER, EXPERIENCED. Parisian Novelty Co., 3510 S. Western-av. Virginia 1212.

SORTER — EXPERIENCED WET WASH. 3122 Armitage-av.

TOOL DESIGNER—PRESS DIES, BLANKing and drawing, also jigs and fixtures; small new manufacturing plant; state age, references, and wages expected. Address D O 6, Tribune.

Pharmacists.

APPRENT., EXP., OR ASSIST. PHARMAcist. 800 N. Dearborn. Delaware 1380.

REGISTERED PHARMACIST—OR EXPERIenced assistant. Steady position. 951 N. State-st.

Farm and Garden Help.

MAN AND WIFE—THE MAN AS FARM hand; the wife to cook; write stating ages and nationality; a fine place and no children. Supt., Box 513, Barrington, Ill.

Salesmen, Solicitors, Etc.

A 1928 PREDICTION.

You will find in 1928 that the real estate firm with a reputation for years of honest dealing with the public, selling property well located with improvements ready for building and properly restricted will have the biggest year in history. Such a firm is H. W. ELMORE & CO., and due to its reputation, it is increasing its sales force and can use a few full and part time men who can uphold the reputation of the firm. See MR. BUCHTRUP, Room 304, 29 S. La Salle-st.

A MAN OF GOOD CHARACTER.

Respected by associates, ambitious to work, that is the man I have a real opening for. GEORGE NEALIS, Room 348. 29 S. La Salle-st.

APPRAISER AND REAL ESTATE LOAN SOlicitor—Experienced; excellent opportunity for hustler. State age, experience, references and salary. Address S L 231, Tribune.

AUTO. SALESMEN—2, FOR LARGEST Chrysler dealers in Chicago. See Mr. Burnstine, RIVIERA MOTOR SALES, 5958 Broadway.

CANVASSERS' CREW AND DIST MGRS.—Big money paid daily; tremendous demand; sells itself; be square with yourself; investigate. Mr. Foreman, Hotel Weston.

MEN—PART TIME WORKERS, TO ASSIST manager evenings during Christmas rush; and win a new Ford car or cash equivalent. Address L A 226, Tribune.

MEN—5, WHO SEE THIS AD WILL FIND a real opportunity waiting for them at Suite 763, 53 W. Jackson-blvd.

MEN—ASTONISHES EVERY ONE; MOST NEEDED ARTICLE; $56 Weekly to start. 10 to 12 a. m., 39 W. Adams, Room 32.

NEW YORK LIFE INS. CO.

Full time work, satisfactory income from start for one selected. See MR. MACKAY or MR. HANLEY, Rm. 510, 343 S. Dearborn.

PAINT SALESMAN.

Established concern manufacturing high grade standard paints has good opening for real salesman with successful record who can sell better paint contractors in Chicago only; practical knowledge necessary and acquaintance in this field desirable; state age, experience, qualifications in own handwriting. Address O Y 107, Tribune.

SALESMAN — REAL ESTATE; EXPERienced in the sale of improved properties. No subdivision property handled by this organization. Three offices—ground floor Loop, Edgewater and Evanston. Apply by LETTER ONLY, giving full particulars regarding character and experience. Personal interview will then be arranged. Address letter to Victor C. Carlson Organization, 636 Church-st., Evanston.

SALESMAN — WITH AUTOMOBILE FOR Northern Indiana; local resident preferred; wanted by Chicago manufacturer of large line of specialties used by factories, schools, institutions, hotels, dairies, etc; business nonseasonable; exclusive districted territory; proposition assures repeat orders; drawing account against liberal commissions. State age, experience and references. Address M S 80, Tribune.

SALESMAN—WITH CAR FOR NORTHERN counties in Illinois; headquarters Rockford; Rockford resident preferred; wanted by Chicago manufacturer of large line of specialties used by factories, schools, institutions, hotels, dairies, etc. Business nonseasonable. Exclusive districted territory. Proposition assures repeat orders. Drawing account against liberal commission. State age, experience, and references. Address S P 493, Tribune.

SALESMEN — GENERAL REAL ESTATE brokerage office. We own or control millions of dollars of highest class BUSINESS vacant and improved properties. All of our large clientele as well as leads. A liberal commission and assistance furnished salesmen. BAYMOND M. GRATTAN, Realtors, 7857 Cottage Grove-av.

SALESMEN — DISTRIBUTORS WITH CAR; makes no difference what kind you have. Sell staple products for large manufacturer. Will offer a wonderful proposition. Come in and have talk with sales manager, 1334 S. Rockwell-st., near Ogden-av.

SALESMAN—TO REPRESENT AMERICAN dyestuff manufacturer of full line of aniline colors in the Middle West. About 30 years of age. One having experience preferred. State qualifications, salary expected and when available. Address C G 42, Tribune.

SALESMEN.

Good personality and address; best proposition in Chicago; become a real money earner. Rm. 655, 332 S. Michigan-av.

SALESMEN—REAL ESTATE FIRM WANTS men with sales experience to work new proposition locally; leads give work every day. E. B. Shogren & Co., 7910 Cottage Grove. Phone Triangle 2000.

SALESMEN—CATHOLIC EXTENSION MAGazine, the National Catholic Monthly, has openings for ten salesmen. O'BRIEN, 180 N. Wabash, 8th floor, Lemoyne Bldg.

SALESMEN—SOMETHING NEW AND ENtirely different; make $60 to $80 a week; not real estate or anything like it. Investigate. 188 W. Randolph, 2d floor.

SALESMEN—COAL ACTIVITY MEANS DOLlars to you and we pay them. Local. Address S B 287, Tribune.

SALESMAN—POLISH SPEAKING; SOFT drink prlrs.; big mon. 820 State-Lake Bldg.

WANTED—MALE HELP.

Salesmen, Solicitors, Etc.

SALESMEN.

If you have made or are making $5,000 or more a year selling a specialty

you should be able to more than double that with our proposition, which is very tangible and well advertised, largely covered by patents, practically no competition.

If you can qualify here is your opportunity. Our high salesman earned $2,515 per month this year. Average commissions for 10 high men during November, $1,112. To qualify you must be a high class, clean cut, well educated, neat appearing, one-call specialty salesman between 25 and 35 years of age.

This company is a leader—the largest of its kind in the world; old established, line not seasonable. 1927 biggest year in its history. Now engaging 10 representatives for protected territory. New men will be trained in Chicago.

For Interview Phone MR. WARREN, Diversey 7425.

SALESMEN WANTED. WE PAY SALARY and COMMISSION.

Men wanted who have lived in Chicago two years or more who can sell homes and homesites for one of Chicago's oldest real estate firms. Sales ability is essential. Real estate experience is not necessary. This is an opportunity for a salesman to earn from $5,000 to $6,000 per year. Arthur T. McIntosh & Co., 8th floor, Burnham Bldg., 160 N. La Salle-st. Call and see General Manager, Grover C. Elmore.

SALESMEN,

between ages of 24 and 30, who have had experience selling specialties. Call after 10 a. m.

National Cash Register Co., 172 N. Michigan-av.

SALESMAN—WITH CAR, FOR HIGH CLASS food article. Distribution or partnership if desired, but not required. Address D 130, Tribune.

SHIRT SALESMAN—FOR MONTANA AND Northwest, to represent a popular priced line of repute; we are interested only in one who has a record of selling men's shirts in this territory to an established retail trade and who can deliver a volume of business on cotton and flannel shirts. Please give full particulars in first letter. L. Loewy & Son, Inc., 15 East 26th-st., New York.

Agents.

AGENTS—FULL OR PART TIME. INSURance covering disability and death from accident and sickness. Auto and limited policies, $5, $10, $15 a year. Liberal commission. NATIONAL ACCIDENT SOCIETY, 320 Broadway, New York City. Established 1885.

Miscellaneous.

Men Who Will Work and Who Want to Make Money.

We manufacture and sell our own products. We do not care whether you have sold or not. Our business and selling can be mastered by the average man. You are taught how to earn while learning $40 to $50 weekly. In three months you can be making $75-$100 a week. If you want work and money see MR. GALLAGHER, Room 203, 537 S. Dearborn-st.

POLISH SPEAKING MEN.

An old established firm has a splendid opening for two neat, aggressive men over 25 years of age, for special work in our Polish Department; salary and commission to those who qualify. Apply 10 a. m. to 5 p. m., Rm. 507, 69 W. Washington-st.

ITALIAN

to take care of our Italian trade. English language not necessary; good opportunity to right party. Apply in person bet. 9 a. m. and 12. MR. CEASER, Rm. 1514, 134 N. La Salle-st.

PERMANENT

Middle aged man, good address, soliciting for construction company. 9-11 a. m., 3812 Milwaukee-av.

MEN—YOUNG, TO GO TO LOS ANGELES; good pay and transportation. 127 N. Dearborn, Room 1004.

MEN — YOUNG, TO SELL CANDY IN theater; boys living at home preferred. Apply 815 W. Madison-st.

MEN—AT ONCE; $30 AND COMMISSION; not real estate; Gentiles over 20 years. Room 1164, 330 S. Dearborn.

Employment Agencies.

15 Punch Press Oprs..40-60c

Mach. Shop Hlprs.-Factory Workers.	$22-$27
SHIPPING ROOM Helpers	$22-$30
A-1 PLATER—Brass and Silver	$1
Auto Radiator repairman	80c
RADIO serviceman with car	$40
Auto Mech. and Car Washrs. [White]	$30-50
BOYS—To learn factory trades	$12-$18
BOY—Drive Ford and learn printing	$15
PRINT SHOP: Pressmen, Feeders, Compositors, Two-thirders, etc.	$25-$60

O'Shea, R. 800, 64 E. Jackson

TECHNICAL SPECIALISTS.

Sales-Dist. Mgr, Contractor's Equipment, high class	$6,000
Salesmen, Paving Mchy.	$200-$300

AMER. ASSN. OF ENGRS. EMPLOY. INC. 63 E. ADAMS-ST. HARRISON 0274.

YNG. MAN—LEARN WOOD PATTERN	$25		
Shaper hand	$35	Die maker	Open
Pattern maker	80c	Molder Squeezr.P. W.	
Packer	$25	Filipino	$21
Asst. Timekpr.	$23	Tracers	$100

GARDEN CITY AGENCY. Room 406, 179 W. Washington-st.

TECHNICAL POSITIONS.

Draftsmen, several with auto exp..$150-300 THE ENGINEERING AGENCY, Inc. 38TH YEAR. NO ADVANCE PAYMENT. 16TH FLR., 53 W. JACKSON. HARR. 4056.

All Kinds of Garage Jobs.

OPEN ALL DAY TODAY. CHICAGO GARAGE OWNERS' EXCHANGE. 309 S. La Salle. Room 101.

SALESMEN ONLY— Experienced salesmen call before 1 p. m. SALESMEN'S SERVICE ASSOCIATION, Room 208. 309 S. La Salle-st.

STENOGRAPHER, $25.

WALL SERVICE, 18th flr., Stevens Bldg., 17 N. State.

TOOL DESIGNER—DIES, JIGS, FIXTURES, $225; Prod. Clerk, S. S. Mfg. firm, $120. AMERICAN RAILWAY BUREAU, 11 S. La Salle-st., Suite 1139.

CONGER SERVICE, 400 S. STATE, R. 506. S. O. cooks, $25-40; kitch. men, $16-20; factory and Printers, $21-50.

ENGR., TIME STUDY, PROD. $325
DRAFTSMAN, MECH. DETAIL $175
THE HONES CORP., 20 W. JACKSON-BLVD.

BUSINESS MEN'S CLEARING HOUSE—ALways the higher grade positions. 209 S. State-st., 708 Republic Bldg.

ACCOUNTING CLERK $30
FRANKLIN AGENCY, Suite 401. 109 N. Dearborn-st.

BOOKKEEPER—FURNITURE EXPERIENCE, $35-$40. Interview all day today. S-H-A-Y AGENCY, 14 W. WASHINGTON.

RADIO SERVICE MAN, S. S. $25
"THE OCCUPATIONAL," SUITE 1409, 20 W. JACKSON-BLVD.

TOOL & DIE......$1|STOREROOM ....$90 B. BUSCH AGECY, 184 W. Washington-st.

TRADE SCHOOLS.

How to Read Blue Prints.

Send for this free booklet and plans of bungalow. Shows how to learn to make big money in building. Write today. CHICAGO TECHNICAL COLLEGE, Dept. 2140, 118 E. 26th-st. [nr. Mich.-av.].

MEN WANTED TO LEARN

Auto washing, polishing, simonizing and practical garage work; big demand for trained men; steady work all year around. CHICAGO AUTO SERVICE BUREAU, 309 S. La Salle-st. Room 101.

AIR MAIL PILOTS.

We need 20 men now to learn avaition, but you must assure us of your interest in Aviation before we will accept you. See or write Mr. O'Brien, Chicago Aeronautical Service, Rm. 1120, 608 S. Dearborn-st. Open eves.

EASY TO LEARN

Watchmaking; day or night school. Good jobs always open. EARN WHILE YOU LEARN. Call or write for free book No. 1. NATIONAL SCHOOL OF WATCHMAKING 1340 S. Michigan-av. Cal. 3423. Open eves.

LEARN WATCHMAKING

by the job method way AND EARN WHILE LEARNING. Call or write for free books. CHICAGO SCHOOL OF WATCHMAKING, 549 W. Randolph-st. Franklin 1777.

Men, Be Self-Supporting.

LEARN BARBERING. Easy terms. Can earn in advanced depts. Call or write for catalog. MOLER, 513 N. State-st.

LEARN AUTO TRADE, PRACTICAL INstructions; jobs free to unemployed. FEDERAL AUTO SCHOOL, 1507 Madison-st. Day and eve.

Learn Barber Trade Now.

INTERNATIONAL BARBER COLLEGE, 672, 651 and 601 W. Madison, 109 S. Wells.

LEARN WATCHMAKING WITHOUT WORRY of big tuition cost. Olson School of Watchmaking, 800 N. Clark, Rm. 308. Sup. 7251.

LEARN BRICKLAYING, PLASTERING; union instructors; jobs free. Illinois Bldg. Trade School, 2000-04 S. Clark-st.

LEARN IGNITION, BATTERY, MECH. WK. Job while learning and when graduated. SIMPLEX AUTO SCHOOL, 2024 Van Buren.

EARN BIG MONEY, LEARN UPHOLSTERing. School, 2136 W. Madison-st.

BIG MONEY BARB.; $10 DOWN; COURSE, $25. Illinois Barber College, 511 N. Clark.

LEARN DRIVING—LIC. GUAR.—SPECIAL course. OTTO, 2230 Lincoln-av.

TRADE SCHOOLS.

LEARN ELECTRICITY, AUTOS, AVIATION.

New, easy way, on great equipment.

GREER COLLEGE

Day or evenings. We will help get

A JOB FOR YOU

so you can make money while learning. Call at once. Phone or write. Ask for MR. JONES, EMP. DEPT.

2020 S. WABASH. CALUMET 4600.

Amazingly Easy WAY TO GET INTO ELECTRICITY

No books—no lessons. Start any time, day or evenings. Earn while you learn, three evenings a week. Visit our new $2,000,000 school or write or phone for free book. No obligation.

COYNE SCHOOL

512 S. Paulina-st. Phone West 3121.

AVIATION BIG PAYING JOBS.

Train on Wright Whirlwind Motors, Ryan Monoplanes, Laird Commercial and Swallow Airplanes. The only school in Chicago with this latest type of equipment. Classroom instruction downtown, shop practice and flight training at million dollar municipal airport in our own large, new $40,000 steam heated hangar. Five year free employment service. See one of our planes on exhibition in Sherman Hotel lobby. Call or write for free information. Open until 9 p. m.

AVIATION SERVICE AND TRANSPORT. 203 N. WABASH-AV., T. 17, CHICAGO.

MEN WANTED TO LEARN AVIATION

Earn big money; fascinating year round work. We teach all types of motors, including air cooled rotaries. Only school offering unlimited flying time; big downtown factory; finest flying field in city. New airplanes. Free employment service. Lowest tuition despite exclusive advantages. Get our free book, "How to Fly." Call, write or phone Harr. 2658. Chicago Aviation Co., 737-745 S. Clark-st. Open till 9 p. m.

Men Wanted to Learn PLUMBING—AT ONCE

A lifetime opportunity to learn a good trade and big pay for men who qualify. Work under LICENSED MASTER PLUMBERS; no slack seasons; busy year around; learn trade from ground up in largest shop of its kind. Ask for superintendent of shops. ILLINOIS PLUMBING WORKS, 512-514 N. La Salle-st., Chicago, Ill.

EARN GOOD PAY WHILE LEARNING TELEGRAPHY OR RADIO.

We furnish operators to U. S. Govt., railroads, commercial companies, broadcasting stations and ships. Written contract protects you. Call or write CHICAGO TELEGRAPH, 443 S. Dearborn, Rm. 520; 39 S. State-st., Room 1202.

MEN WANTED TO LEARN

in day or night school to make plates, crowns, bridgework, etc., for Dentists. Earn while you learn. Call, write, or phone for particulars and free book No. 52. McCARRIE SCHOOL OF MECHANICAL DENTISTRY, 1338 S. Michigan-av. Calumet 3422.

SALESMEN—INEXPER., EXPER., CITY OR traveling; free employment service for members. Write, call, or phone Harrison 5668 for particulars. National Salesmen's Training Assn., 53 W. Jackson-blvd.

MUSICAL INSTRUMENTS.

Pianos and Players

GUARANTEED REPRODUCING GRAND, $595.

$1,375 Reproducing Grand, mah. case, perfect in operation; beautiful tone; for quick sale, $595, incl. music cabinet and library of latest rolls. Your old piano taken in trade. Terms. Grand Studio, 5th flr. STORY & CLARK PIANO CO., 173 N. Michigan-av.

STORY & CLARK APARTMENT GRAND PIANO, $495.

$950 Story & Clark apartment grand; beautiful tone and in perfect condition; fully guaranteed; equivalent to new; a wonderful buy. Grand Studio, 5th flr. STORY & CLARK PIANO CO., 173 N. Michigan.

STORY & CLARK WELTE-MIGNON GRAND.

$2,500 Story & Clark Welte-Mignon [License] Reproducing Grand; Colonial style. This instrument purchased two months ago and traded back on one period model. Your old piano taken in trade. Reasonable price. Terms. GRAND STUDIO, 5th floor. STORY & CLARK PIANO CO., 173 N. Michigan.

STEINWAY GRAND, $685.

STEINWAY GRAND — Possessing the famous Steinway tone. This used grand is a rare bargain; action is perfect; case in fine condition; specially priced at $685, terms. Grand Studio, 5th floor. STORY & CLARK PIANO CO., 173 N. Michigan-av.

LYON & HEALY FOR USED PIANOS.

UPRIGHTS FROM $95. PLAYERS FROM $325. GRANDS FROM $495. LOWEST TERMS.

PLAYER PIANO — 88 NOTE IN MAHOGany case; bench and rolls; cost new $700; will sell for $110; arrange terms to reliable party for $10 monthly; piano is in storage at the Werner Piano Co., 1254 Milwaukee-av. Ask for Mrs. Baker's piano.

STEINWAY GRAND—LEFT WITH US FOR disposal; exceptionally good condition; beautiful tone; light, easy action; only $600, on very convenient terms or will rent. WYMAN'S, 600 Republic Bldg., 209 S. State. Open evenings and Sunday until Xmas.

FAMOUS BRAUMULLER STUDIO GRAND—Latest model in rich brown mah., actually used only 7 mos. and just like new, only $525. A wonderful bargain. Terms, $12 mo. WYMAN'S, 600 Republic Bldg., 209 S. State. Open evenings and Sunday until Xmas.

CONWAY GRAND, SMALL APARTMENT size, brown mah., neat, dainty Colonial model 20, little used; would pass for new, exquisite tone and action, only $435. Terms arranged. WYMAN'S, 600 Republic Bldg., 209 S. State. Open eves. and Sun. until Xmas.

WILL RENT SMALL GRANDS AND UPrights, $4 to $11 per month; rent applied on purchase within one year. THE BALDWIN PIANO CO. [Exch. Dept.], 323 S. Wabash-av. Wabash 4880.

THREE SMALL SIZED GRANDS, $395, $465, $535; excellent tone; late models. Pay same as rent first year. THE BALDWIN PIANO CO. [Exch. Dept.], 323 S. Wabash-av. Wabash 4880.

CHOICE OF FIVE USED PLAYER PIANOS, including bench and rolls, $83, easy terms. Open evenings. WERNER PIANO CO., 1254 Milwaukee-av.

GRAND PIANO, STANDARD MAKE, FINE condition, guaranteed; for balance due, $290; terms. THE RUDOLPH WURLITZER COMPANY, 329 S. Wabash-av.

APT. GRAND PIANO — MAHOGANY ART case, beautiful scarf and upholstered bench, almost new, $750. Buckingham 1899.

WANT GRAND; PAY CASH FOR BALDWIN, Steinway, Mason-Hamlin, Chickering or Knabe. Address K M 163, Tribune.

DAINTY BABY GRAND PIANO, WONDERful tone, fine case, $325 or best offer. Mr. Hansen, Room 600, 209 S. State-st.

W. W. KIMBALL & CO., 306 S. WABASH-av., makers pianos, player piano, and phonographs. Bargains in used pianos.

GRAND AMPICO REPRODUCING, PERFECT condition, 100 rolls, bargain; take $1,300. Call Brunswick 9398.

SMALL GRAND USED AS SAMPLE; PRICE for quick sale, $285. WAITE PIANO CO., 4th fl., 218 S. Wabash, over "BRENTANO'S."

PRI. PARTY WILL SELL AT BARG. LYON & Healy player piano, 88 note, in mah. case, with bench, rolls. Fairfax 3219.

"STUDIO" UPRIGHT, USED, $75. WAITE'S, 4th fl., 218 S. Wabash, over "BRENTANO'S."

NEW APT. GRAND PIANO, BR. MAHOG. satin fin., beautiful tone, $450; easy terms. Adam Schaaf, 319 S. Wabash-av. Har. 8731.

BALDWIN K. GRAND—COSTS $1,800; LIKE new; only $375 for my equity, bal. only $775, at $25 mo. L. V. 0893, bet. 9-2.

STORY AND CLARK PLAYER PIANO—BEST cash offer. 2423 Fletcher. Well. 6037.

PLAYER PIANO—100 ROLLS, BENCH, CABinet, $125. 3706 Rokeby. Grace. 4808.

Talking Machines.

BEAUTIFUL PERIOD MODEL CONSOLE phonograph, like new, with over 30 record selections, only $39; terms, $5 down, $5 mo. WYMAN'S, 600 Republic Bldg., 209 S. State. Open evenings and Sunday until Xmas.

VICTROLA IN GOOD CONDITION, MAHOGany, $15. Call Sheldrake 4387.

Wind, String, Etc.

FOR SALE—A FEW RARE VIOLINS, REAS. price. Inquire between 12 and 1. Diversey 0474. No Sunday calls.

PIANO-ACCORDION, WHITE FINISH; USED little, 120 Basses. Best offer. Buck. 0696.

PARAMOUNT TENOR BANJO, USED TWO months; best offer. Mr. West, Rock. 2433.

INSTRUCTION.

REAL JAZZ IN 20 LESSONS—ALL INSTRUments; Christensen schools, 20 E. Jackson, 953 Belmont, 718 W. 63d, 3945 Madison, 2200 S. Crawford, 2602 Milwaukee.

AUCTION BRIDGE CLUB OF CHICAGO begs to announce formation of classes. Rm. 710, Capitol Bldg. State 2988.

VIENNESE LADY DES. ENG. CONVERSAtion with ref. people speaking some German. 890 Willow-rd., Winnetka. Ph. 18.

THE BERLITZ SCHOOL OF LANGUAGES—French, Spanish, Italian, German, English. Free bulletin. 56 E. Congress. Harr. 0427.

MR. FITZGERALD HELPS BRUSH UP mathematics on vacation. Ph. Bitter. 1600.

MUSICAL AND DRAMATIC.

WELL KNOWN SOPRANO AVAIL. FOR quartet, oratorio, church, club. Grac. 9295.

WANTED—FEMALE HELP.

Stores and Offices.

BOOKKEEPER-STENO.—EXP. ALL OFC. DEtail for R. E. ofc. Address D 292, Tribune.

BOOKKEEPER—AUTO SALES AGENCY; N. W. Side; give full details, experience, salary desired. Address M T 321, Tribune.

BOOKKEEPER—EXPERIENCED, FOR DEpartment store work. 2740 W. 22d-st.

CANDY SALESLADIES.

Must be experienced. Apply The Little Dutch Candy Mill Corp., 119 W. Austin-av., 3d floor.

GIRL — WHITE; CIGARETS, CHECKROOM, cabaret. Call Sat., 4041 Ellis, Apt. 118.

MULTIGRAPH OPERATOR OR TYPIST—Willing to learn multigraphing; North Side. Phone University 6145.

OFFICE GIRL—GEN'L WORK; MUST BE intelligent, neat appearing. H. A. ELMAN & CO., 515 S. Franklin.

One of Largest Musical Organizations in the Country.

Has opening for refined, cultured young lady; stenographic work; must be capable of taking unusually rapid dictation efficiently. See Mr. Miller, Music Corporation of America, 32 W. Randolph-st.

SALESWOMEN.

Exp. in dresses and coats. Apply F. B. George Co., 35 S. State-st.

SALES GIRL—EXPERIENCED, GLOVES, handbags, leather goods. 2751 Milwaukee-av.

STENOGRAPHER — BRIGHT, BEGINNER. Rapid and accurate. 1605 Kimball Bldg.

SWITCHBOARD OPERATOR AND STENO.—experienced; must have a pleasant personality; employment with a high grade automobile sales agency; good salary to start. Address M S 229, Tribune.

Factory and Trades.

CANDY PACKERS.

Experienced. Apply after 10 a. m. Julia King, 33 W. Adams.

CHOCOLATE DIPPERS

and rollers, experience necessary. Apply The Little Dutch Candy Mill Corp. 119 W. Austin-av., 3d floor.

FORELADY—EXP'D ON APRONS. Elanpay Garment Co., 1744 N. Robey.

MARCELLER — EXPERT ONLY. COME ready for work. Winckler's Beauty Shop. 4770 Lincoln-av., 2d floor.

PHYSICIAN—HOUSE, JACKSON PARK HOSpital. 7531 Stony Island-av.

SILK LAMP SHADE MAKERS—50 EXP. Good pay. Come ready for work. Metalcrafts Corp., 1243 Mautene-ct. [near 1238 Milwaukee-av.]

Household Help.

GIRL — FOR GENERAL HOUSEWORK; must be A1 cook; no others need apply; no washing; go home nights. Best wages. Ravenswood 10400.

GIRL—WHITE, EXPERIENCED, GEN. HSE.-wk. Must be good cook. $18 to $20; refs. required. Phone Winnetka 327.

GIRL — INTELLIGENT, PART TIME, TO help with light hsewk. and children; exchange for room and board. Irving 2759.

GIRL — WHITE OR COLORED; GENERAL housework; no laundry; stay nights. 6421 University-av.

GIRL—WHITE, FOR GENERAL HSEWORK; Good home, Norgood Park. Newcastle 3187.

HOUSEKEEPER — MIDDLE AGED, FOR farm in country; 75 mi. from Chicago. Must be good cook. 184 W. Washington-st., Room 203.

MAID—WHITE; GEN. HSWK.; NO LAUNdry. Simon, 7748 Yates-av. Regent 0685.

MAID—GENERAL HSWK.; WHITE; EXP. 423 S. Scoville, Oak Park, near Madison-st.

PRAC. NURSE, COOK FOR 2 CONVALEScents; no hswk.; refs. Lake View 5208.

WOMAN—TO CARE FOR HOME, ONE WHO appreciates a home more than wages. Brookfield 4152.

WOMAN—WHITE, CARE GIRL 7 YRS. OLD. Good home; kitch. apt. Van Buren 2694.

Clubs, Hotels, and Restaurants.

WAITRESSES—MUST BE EXP. GOOD PAY. No Sunday wk. BUSY BEE LUNCHEONETTE, 302 W. Van Buren.

Saleswomen.

SALESLADIES—CASH IN BIG RIGHT NOW. Direct selling dresses and crepe de chine lingerie from N. Y. Rm. 1300, 5 S. Wabash.

Miscellaneous.

LADIES WANTED—FOR PART TIME WORK between now and Christmas; no bus. exp. nec. Hours to suit your convenience. Opportunity for permanent work. Earnings depend on time and ability. Must be over 25 yrs. old with good personal references. Address F P 138, Tribune.

TEACHER OR COLLEGE GRADUATE FOR permanent position, Jan. 1st. If you are interested in religious education [Protestant], have had experience in church or Sunday school work, are energetic and worth $2,000 a year. Write fully, give phone. Address F O 499, Tribune.

WOMEN—POLISH SPEAKING, AN OLD EStablished firm has a splendid opening for 2 neat, aggressive women for special work in our Polish department. Salary and commission to those who qualify. Apply 10 a. m. to 5 p. m., Room 507, 69 W. Washington-st.

Mfr. of Beaut. Gift Item.

needs direct salesladies; no sample to carry; immed. earnings. Chance to advance, with steady income. Rm. 408, 6 N. Michigan.

WOMAN — CAPABLE, ENERGETIC, TO travel for established business concern; $1,700 first year; commission and railroad fare. Address O O 818, Tribune.

WOMAN—EDUCAT.; OPPORTUNITY WITH interesting income. The Book House for Children, 360 N. Michigan.

GIRLS [COLORED]—20, NEAT, TO MAKE Xmas money. 4106 South Pk.-way. Dowell.

Employment Agencies.

COONEY-RYAN AGENCY.

3 GRAPHOTYPE OPERATORS	$23
CASHIER, NIGHTS, 4-1	$18, meals
2 TYPISTS, LOOP	$20
3 FILE CLERKS, LOOP	$70-$75

20 E. JACKSON-BLVD., 8TH F. WAB. 7421.

RUSSELL SERVICE.

Head waitress, waitresses, salesgirls, cooks, second cooks, chambermaids; hotels, clubs and private families. 134 N. La Salle, Suite 613. State 3191.

REDFIELD PERSONNEL.

STENO.-Secy., electrical $33
STENO., one girl office $27.50
Suite 1204. 5 S. Wabash.

CORBOY SERVICE.

HIGHEST GRADE POS. IN CITY. 20 W. Jackson-blvd., Rm. 1108, Wab. 9284.

THE BAYNE AGENCY.

HIGH GRADE POSITIONS. SUITE 1008. 7 S. DEARBORN-ST.

CHICAGO PLACEMENT SERVICE.
10 Salesladies ....$16-$30
6 Marcellers [all round oper.] $35
81 E. Madison, Room 710.

CHICAGO RAILWAY AGENCY. Steno., R. R. exp.; Compt. oper. 220 Grand Central Station. Harrison-Wells.

CHAMBERMAID, $15; WAITRESS, RESTAUrant, $16; waitress, tearoom, $18; cooks, restaurant, $25. Jensen, 192 N. Clark.

SEE MRS. MACK AT BRIERLY'S FOR waitress [out], $40, r., b.; hotel maid, $65. 173 W. Madison, R. 1209. Cen. 0336.

TYPIST-ADDING MACH. OPR. $30
THE ASSOCIATED SERVICE, R. 175, Tacoma Bldg. 5 N. La Salle-st.

ZINSER PERSONNEL SERVICE. For university and high school graduates. 1548, 140 S. DEARBORN-ST.

SECRETARYS, STENOS, TYPISTS, BKKPRS. WE HAVE YOUR POSITION. CRAIG AGENCY, 209 S. STATE-ST.

FACTORY GIRLS, $15; COOK, G. D., $30, B. BUSCH AGENCY, 184 W. Washington-st.

TRADE SCHOOLS.

E. BURNHAM School of Beauty Culture.

The only school which teaches the more exclusive world famous Burnham methods. Day or evening classes. START THIS WEEK. Write, phone Randolph 3351, or call for our beautifully illustrated free BOOKLET. 138 N. STATE-ST., DEPT. 18, CHICAGO.

TELEGRAPHY.

Young women to become telegraph operators; no exp. req.; good starting salary with rapid advancement. Chicago Telegraph, 443 S. Dearborn, Rm. 520. 39 S. State-st., Rm. 1202.

GIRLS, GET BUSY.

Learn Beauty Culture. Good positions waiting. Easy terms. Day or evening. Catalog free. MOLER, 512 N. State-st.

AMERICAN SCHOOL OF ETHICAL BEAUTY Culture. Fully accredited school. ELIZABETH McGRATH, R. N., 190 N. State-st. Phone Dearborn 4333.

AN ACCREDITED BEAUTY CULTURE school with nation-wide reputation. Chicago Hairdressing Academy, 64 W. Randolph.

CHICAGO ACADEMY OF BEAUTY CULture, Inc. An accredited School. 37 S. Wabash-av., Suite 707-9. State 4421.

GERTRUDE HALE, A FULLY ACCREDITED SCHOOL OF BEAUTY CULTURE, 7TH FL., 14 W. WASHINGTON-ST.

NINA PARKER SYSTEM OF BEAUTY CULture. A fully accredited and recognized school. SUITE 720, 14 W. WASHINGTON.

HOTELS NEED TRAINED WOMEN—BIG pay. Learn at home. Write Lewis Hotel Train. Schools, Desk 749, Washington, D. C.

LEARN TO DRAW FASHIONS — EARN while you learn commercial art. Versatile School, 308 N. Michigan, 3d floor.

DRESSMKG.—MILLINERY SCHOOLS

DESIGNING, DRESSMAKING, MILLINERY, Costume, Sketching, Fashion Art. Write for Booklet T. Master College, 190 N. State-st.

DANCING SCHOOLS.

GO ON THE STAGE.

We teach you all kinds of dancing. FORBES THEATRICAL STUDIO, INC., Suite 532-34, 59 E. Van Buren. Rand. 3170.

CHICAGO ACAD'Y DANCING

1 private lesson, $1; 26 lessons, $5; 12 lessons, $3; lady-gent. instructors; orchestra. 400 S. STATE-ST., 6TH FL., CHILDS BLDG.

TERESA DOLAN DANCING SCHOOLS, 1208 E. 63d-st. Tel. Hyde Park 3080. Beginners Mon., Wed., Fri. Private lessons any time. Class high school students Monday, 4:30.

TAP, CLOG, WALTZ, ETC., 10 LESSONS, $10; stage training. Thomas, 59 E. Van Buren, Rm. 304.

LOST AND FOUND.

TO FINDERS.

If you have found a cat or dog, a pocketbook, jewelry, or fur, and cannot locate the owner through the "Lost and Found" ads in today's Tribune, call and go through the "Lost and Found" index at the PUBLIC SERVICE OFFICE, 1 S. Dearborn-st.

TO LOSERS.

When you advertise a lost article in The Tribune, your advertisement receives the benefit of free listing in The Tribune Public Service Office at 1 S. Dearborn-st. for a period of two months. Such service facilitates the recovery of lost articles. Advertise.

AIREDALE—LOST—WIRE HAIR MALE, black brown; ans. to "Satan" or "Jiggs." Honest reward. 864 E. 39th-st. Ken. 0630.

BAG—LOST—LADY'S GRAY LEATHER hand bag, in Lyon & Healy's, Dec. 16; containing checks, theater tickets, man's watch, and currency. Reward. Wabash 3720. Mr. Early.

BILLFOLD—LOST—LADY'S, BROWN. Reward. Call Briargate 6646.

BOSTON BULL—LOST—BLACK, WITH white markings on face, feet, and half of neck. Answers to "Pal." Our boy heartbroken. 8024 Phillips-av. Regent 0893.

CAT—LOST—LARGE GRAY, WHITE FEET, breast. Reward. Drexel 2371.

DIAMOND BAR PIN—LOST—DEC. 13. TREASURED for sentimental reasons. Kindly return to 4542 Drexel-blvd., 1st apt. Drexel 0841, reward.

DOG—LOST—TUESDAY NIGHT, BLACK AND wolf gray, large male police dog. Reward. Call Lincoln 6495.

DOG—LOST—SMALL SPOTTED HOUND; NO. Side; reward. Superior 0348.

DOG—LOST—SML. POODLE, NAME BABE; rew. 2706 S. Oak Park-av. Berwyn 3073.

DOG—LOST—SCOTCH COLLIE, LIC. 739 Wilmette. E. L. ELLIS, Wilmette 3989.

DOG—LOST—GERMAN POLICE, YOUNG; reward. 3618 N. Lotus. Palisades 6916.

DOG—LOST—AIREDALE, MALE, VIC. 46TH-Ellis. Reward. Phone Atlantic 0889.

DOG—LOST—ENGLISH SETTER, WHITE, with black eye; rew. South Shore 2318.

DOG—LOST—SETTER; WHITE; RT. EYE black; at Niles Center; rew. Shel. 6340.

GLASSES—LOST—ALMER COE CASE, IN loop; pr. on No Side. Rew. Buck. 2153.

PIN—LOST—CAMEO BROOCH, ON NO. 4 car or in loop bet. 11 and 1 p. m. Thursday. Reward. Ph. Hyde Park 2132.

PURSE—LOST—IN LOOP, DEC. 14; CONtaining 12 one dollar bills and Mil. R. R. ticket to Lanark, Ill.; also Masonic chapter R. A. M. mark; reward. GUY WOLF, Lanark, Ill.

SPECTACLES—LOST—DARK RIM, ON HALsted-st. car, bet. 67th-74th-sts., or trans. pt., Thurs. morn. Rew. Triangle 6970.

SUITCASE—LOST—$50 REWARD; BROWN leather suitcase containing suit, from auto Tues. night. Rm. 824, 104 S. Michigan. Phone Central 2237.

UMBRELLA — LOST — BLUE SILK, ON Grand-av. car, Tues.; gift from deceased mother. Reward. Spaulding 8143.

WATCH—LOST—WHITE GOLD; INITIALS E. L.; on 61st, between Englewood H. S. and Halsted-st., Dec. 15; reward. Call Englewood 3308.

WATCH—LOST—OPEN FACED GOLD HOWard watch, engraved "H. B. S."; liberal reward, no questions. Call Mr. Thompson at Lafayette 7440.

LIBERAL REWARD

for the return of a platinum and diamond bowknot brooch lost between Butler's, Ovington's and Furniture Mart. Communicate Wabash 2585.

$150 REWARD

for return of a large diamond lost from ring Dec. 13 while shopping in loop or on north side in vicinity of Belmont-av. Phone Mr. Judd, Wabash 1941.

PERSONAL.

PERSONAL—ANY ONE SEEING CHECKER Cab hit women Nov. 14 at Washington and Ada, at 11:30 at night, please call Monroe 0266.

PERSONAL—NOT RESPONSIBLE FOR ANY debts contracted by anyone but myself. LOUIS J. VLECK JR.

PERSONAL—I WILL NOT BE RESPONSIble for any debts except those contracted by myself. ELIZABETH M. DU VALL.

PERSONAL—E. J. R.: WE BEG YOU TO come or write for Christmas. Everything will be all right. M. J. R.

PERSONAL — DRIVING TO MIAMI, FLA.; take 1 or two men; sh. ex.; Dec. 28 to Jan. 2. Ref. ex. Address D 193, Tribune.

PERSONAL—NOT RESP. FOR DEBTS CONT. by any but myself. E. E. CHAPMAN.

PERSONAL—EDWARD E. FISHER, CALL Nellie, important; same phone. N. F.

PERSONAL—R.: PLEASE COMMUNICATE with F. Baker, 2710 S. Throop-st. F. B.

PERSONAL—NOT RESP. FOR DEBTS CON. by any but self. Dr. R. M. Calvert.

PERSONAL—NOT RESP. FOR DEBTS CON. by any one but myself. JOHN BECKER.

BUSINESS PERSONALS.

PERSONAL — WE PAY CASH FOR ANY kind of old gold; mail your packages insured. United Dental Laboratory, 3518 S. State-st. Phone Calumet 4607.

RADIOS AND SUPPLIES.

$88

buys guaranteed console type one dial, light socket power radio completely installed in your home. Terms. Open evenings. A-B-C Storage, 2525 W. Madison.

MADISON - MOORES, MAGNAFORMERS, Tyrman 10, etc., built to order; reas. Open 9 a. m.-10 p. m. SCIENTIFIC ELECTRIC LABORATORIES, INC., 1020 Grace-st.

6 TUBE ALL ELECT RADIO, CONSOLE RAdio cost $270, first $95 takes it. Call evenings or Sunday. 925 Irving Park-blvd.

BEAU. RADIO, COST $286, FOR $125; USED little; must sell; electric operated. Buck. 1796. 4314 Vista-terr.

MFGRS. CLOSEOUTS: BIGGEST RADIO bargs., 5 and 6 tube sets, $17.50 up. See Musselman, 723 Machinery Bldg. State 2966.

BEAUTIFUL WALNUT CONSOLE MODEL 5 tube radio, complete, $60. J. W. Olson, 1349 N. California-av. Humboldt 3939.

GUARANTEED 5 TUBE RADIO CHASSIS, $10. A. B. C. Storage Co., 2525 Madison.

RADIOLA, 28, CONE SPKR. AND PHILCO; list $355, new for $215. Harr. 0728.

NEW AMPLION CONE SPEAKER, EXC. buy, $15; reg. $35. 5848 Magnolia-av., 1st.

RADIOLA 28 WITH ELIMINATOR, SAC. 4401 Drexel-blvd., Apt. 1, Oak. 5223.

RADIOLA 28—NEW $150; ALSO 104 SPKR. if desired, A. C. operated. Sunny. 9083.

JEWELRY, WATCHES, ETC.

CASH FOR DIAMONDS, PAWN TICKETS, old gold, sil., plat., jewelry, gold teeth. Elg., Walth. watch, $5 up; will sell 1 k. dia. ring, beau. mtd., $200; ½ kt., $100; 1¼ k. blue white, $450; 2 kt. blue white plat. dia. mtg., $600; plat. bracelet, 70 blue white dia., $600; plat. ladies' wrist watch, 26 dias., $125. Jewelers' Exch., 32 N. State., R.1019.

100% FULL VALUE PAID

in cash for diamonds, old gold, watches, gold teeth, pawn tickets and broken jewelry.

32 N. State-st., Room 808.

THE HIGHEST CASH PAID

for diamonds, pawn tickets, old gold, platinum, silver, old jewelry, gold teeth, watches. PIETRO ROCCA, 32 N. State-st., Room 900.

OUT OF PAWN CHRISTMAS BARGAINS, 1,000 diamonds, rings, wrist watches, pocket watches, other jewelry. $5 up. Uncle Max Loan Bank, 675 N. Clark-st. Del. 5572.

UNREDEEMED PLEDGES, DIAMONDS, watches and jewelry, at ½ jewelers' prices. BERNSTEIN BROS., 10 N. Clark-st., R. 605.

WTD.—1 CARAT AND 2 CARAT DIAMONDS. Will exchange furs and cash for diamonds. Gray's Fur Shop. 310 State-Lake Bldg.

2¼ K. ABSOLUTELY PERFECT DIAMOND, $625. Bernstein Bros., 10 N.Clark,R.605.

DIAMONDS, OLD GOLD, PAWN TICKETS bought. Bernstein Bros., 10 N. Clark,R.605.

TYPEWRITERS AND SUPPLIES.

USEFUL XMAS GIFTS.

All standard makes at reduced prices. Guar. 1 yr. Easy terms. All makes portable.

Underwood	$25	Coronas	$27.50
Woodstock	$32.50	No. 10 Royals	$38.50
Remingtons	$35	L C Smiths	$35
Olivers	$12.50	No. 5 Harris	$19.50

All makes rented 3 mos., $7.50 up. YOUNG TYPEWRITER CO. Cent. 3630-31. 169 N. Dearborn.

ALL MAKES AT A BIG REDUCTION. Rented lowest rates; rent allowed on sales. MFRS. TYPEWRITER CLEARING HOUSE, 103 N. Dearborn. Central 6034.

UNDERWOOD, NO. 5; ROYAL NO. 10; L. C. Smith, No. 8, $25; Portable Corona, $20; Monarch, $18; 12 Olivers, $12 ea. We buy, rent, trade, repair. Store, 2318 Lawrence-av.

TYPEWRITERS TO RENT, SELL, EXCH.; lowest rates; easy terms. Typewriter Exch., 7th floor, 111 N. Dearborn. Central 8748.

REBUILT UNDERWOODS, ROYALS, $20; oth., $15; guar. 1 yr. S. & P., 119 N.Wells.

REMINGTON, UNDERWOOD, ROYAL AND others, $15-$25; guar. 1 yr. 843 Madison.

BILLIARDS AND BOWLING.

BILLIARD TABLES, NEW OR REBUILT, AT prices and terms that meet all conditions. Buy direct from manufacturer and get best quality and lowest prices. Everything in Billiard and Bowling Supplies. THE BRUNSWICK-BALKE-COLLENDER CO., 623 S. Wabash. Wabash 4020.

NEW AND USED BILLIARD TABLES. Low Prices. Easy Terms. KEEFE & HAMER CO., 17 N. Wabash-av.

REBUILT AND NEW TABLES—LOWEST prices. Best terms. Small tables, $15 up. National Billiard Supply Co., 1723 Lake-st.

6 POOL TABLES, VERY NEAT, LIKE NEW; sell cheap. Armitage 5462.

ONE 4½ BY 9 POOL TABLE, COMplete, cheap. Calumet 2020.

OFFICE DEVICES.

ADDING MACHINES—STANDARD MAKES, sold or rented. Prices very low; easy terms; fully guaranteed; also bookkeeping and calculating machines. General Adding Machine Exchange, 38 N. Clark. Franklin 5243.

ADDRESSOGRAPH, $18; MIMEOGRAPH, $16; multigraph, $75. 117 N. Market-st.

PARCEL POST AND EXPRESS.

FREE XMAS TREE FOR TABLE WITH each selected 6 ft. spruce tree delivered to your home prepaid at $1.25. R. L. Williams, Ladysmith, Wis.

TO RENT—ROOMS—CENTRAL.

Y. M. C. A. HOTEL, WABASH-AV. AT 8TH-ST. Moderate Rates. Convenient Location.

TO RENT—ROOMS—SOUTH.

BLACKSTONE, 6229, 2D—TO RENT—WRM., com. sg. and dbl. outs. rs.; gd. tr. $4.50 up.

CHAMPLAIN, 6111, 2D—TO RENT — LG. lt. rm., suit. 1 or 2; L. bus. surf.; reas.

CORNELL, 5528, 3D, MORRIS—TO RENT—Nic. fur. r., so. exp.; pr. fam. Mid. 4511.

DORCHESTER-AV., 5226—NEW, MODERN. Hotel Dorchester Manor.

Beautiful furnished rooms, $8 week up. I. C. exp., bus and surface lines. FAIRFAX 8210.

DORCHESTER, 6817—NEW, HYDE PK. 9638 DOROLYN HOTEL.

I. C.; lobby, disap. beds, showers; $8 wkly.

DORCHESTER, 5217—TO RENT—LGE. DES. warm frt. rm., r. w.; also sgl. rm. $5; I.C.

DREXEL, 4639—TO RENT—ATTR. R.; PRI. house; warm, clean; ex. trans.; reas.

DREXEL, 4730—TO RENT—DES. WARM RS. Twin beds; pri. bath or r. w. 1 hskpg. r.

ELLIS-AV., 3535—TO RENT—COZY RMS. $5 wk. up; $1 day up; $12 mthly. up; I. C. and surf.; 10 min. loop. Doug. 7100.

ELLIS-AV., 4506—TO RENT—LARGE FRNT. room; hot water heat. $7 week.

ELLIS, 4149—TO RENT—NICELY FURN. rms., $6-$8; good heat; Kenwood L.

ELLIS, 4324—TO RENT—LGE. OUTS. R.; r. w.; pri. hse.; h. w. ht.; I.C., L. bus; reas.

FORTY-SEVENTH-ST., E., 1322—TO RENT—Nice warm mod. rms. $6 up sgl., $8 up dbl. Bath, $9 sgl., $10 dbl.; r. w. all rms. Hotel.

FORTY-SEVENTH-PL., E., 1355—TO RENT—Lt., warm rms.; r. w.; $5-$10; 1 blk. I. C.

FORTY-SEVENTH, E., 1035—TO RENT—Rooms, $4 up per week. Greenwood Hotel.

GREENWOOD, 6141—TO RENT—LGT. LGE. frt rms., 1st fl.; $6 sgl.; $7 dbl.; also $5 r.

GREENWOOD, 6506, 2D—TO RENT—RM. for teacher or bus. woman. Fair. 2994.

HARPER AT 54TH. FAIRFAX 7300. HOTEL HARPER CREST.

$10.50-$15.75 a week, with bath.

HARPER, 6039—TO RENT—LGE. OUTSIDE rm., warm home, $5; suitable 2 women; Ill. Central, surface. Dorchester 7562.

HARPER, 6218, PARK VILLA HOTEL—TO Rent—Wm. rs., $5 up; $1.50 day up for 2.

HYDE PARK-BLVD., 5485—ATTRAC. RMS. CECIL HOTEL.

$7.50 UP; SHOWERS; I. C. X., BUS, PARK.

HYDE PARK-BLVD., 1330 — TO RENT—beautifully furnished rooms, in-a-dor beds, phone, bath; $10.50 up; lovely lobby; bus No. 1-2 to door, I. C. 10 min. to town; suites for 4, $7 wk. each; cafe. [Southland Hotel.]

HYDE PARK-BLVD., 1454—TO RENT—LGE. dbl. rms., r. w., $8-12 wk; with bath, $12-$15; htl. serv.

HYDE PARK-BLVD.—1434—TO RENT—ATT. fur. wrm. frt. rms., r. w. or pri. bth.; $6 up; I. C. ex.

KENWOOD-AV., 6417 — TO RENT—ROOMS with bath, $10 up per week; 1 or 2 persons; 1 block I. C., L. surface.

KENROSE HOTEL, PHONE FAIRFAX 8100.

KIMBARK, 6414—TO RENT—WELL FURN. double rm., run water, 2 closets; all trans.

KIMBARK, 6515—TO RENT—NICE. FURN. frt. db.; also lt. wm. sg. rs.; I. C., L. sur.

KIMBARK, 6238—TO RENT—NICE. FURN. frt. r.; sun par.; tw. bds.; also sl. r. I.C.,L.

LAKE PARK-AV., 4655. DREX. 7900.

Hotel Lakeridge

BEAUT. LOBBIES, LARGE ROOMS, BIG CLOSETS; PRIV. BATHS; ½ BLK. TO I. C. 8 MIN. TO LOOP; ALSO SURF. LINES.

80% OF OUR ROOMS ARE $11 PER WEEK.

LAKE PARK, 4801 — TO RENT—CLEAN, warm rms., $5-10; rms. with pr. bath, $7.

LAKE PARK, 4167—TO RENT—ATTR. RMS., comf. fur., warm; I.C., L. sur. 1 bl.; $4 up.

NORMAL, 6404, IN NORWOOD HOTEL—TO Rent—Large, lt., dbl. rms., adj. bath; new bldg.; $10.50; close to surf., L. bus; reasonably priced meals. Englewood 3700.

SIXTY-FOURTH-ST., E., 1352, 2D—TO RENT—Real home, 2 men; twin beds; reas.; ex. tr.

SIXTY-SIXTH-ST., E., 1440, 2D [MARquette-rd.]—To Rent—Lge., light rm., to 1 or 2 young men; 17 min. I. C. to loop; ref. ex.; reas.

SIXTY-SIXTH-ST., W., 840, 3D APT.—TO Rent—Light, clean, mod. frt. rm. for 1 gent; no other rmrs.; L. surf. Norm. 5830.

SIXTY-SECOND-ST., E., 1568, 2D—TO RENT—Wm. fr. r., pr. fam.; all tr.; $5. Fair.0077.

ST. LAWRENCE, 6234, 2D—TO RENT—LGE. mod. rm., $6; girl; pri. fam. Fairf. 4887.

STONY ISLAND, 6254—TO RENT—NEWLY furn. rm., exc. transp., desirable loc., opp. Jackson Park; priv. fam. Fairfax 0137.

WOODLAWN-AV., 6610, 2D—TO RENT—LG. frt. rm., priv. lav.; "L" I. C., surf.; reas.

TO RENT—LRG. WARM RM., ADJ. BATH; 1-2; $5, $7; priv. home, privl. Dor. 10049.

Michigan-av., South, 2300.

FOR $10 A WEEK AND UP.

We will rent you a well heated room that has just been refurnished and redecorated. Hotel service included; 10 minutes to the Loop. Bus at the door.

There is a nice Coffee Shop as well as Sandwich Shop just off our comfortable lobby.

METROPOLE HOTEL

Victory 3400.

Parkland Hotel

BEST VALUE IN CHICAGO, ABSOLUTELY GUARANTEED.

Everything new. Large front rms., $8 wk. Front rms. with priv. bathroom and shower, $9 wk. comp. 24 hr. elevator and hotel service. 1 blk. to "L" I. C., sur. and busses.

1552 E. 63D-ST.

SOUTHWAY HOTEL.

A quiet hotel in select neighborhood; twin beds, pri. bath; $7 per person; single rooms, $10 per week; surf., bus and L. 6012 SOUTH PARK-AV.

PHONE NORMAL 6700.

BEST HOTEL VALUES

in town. New Bernard hotel, 42d-pl. and Drexel; 200 rms., 200 baths; $9 per week and up; 1 block to L. Drexel 3200.

TO RENT—ROOMS—NORTH.

ARGYLE, 930 — TO RENT—BEAUT. FURnished new, quiet, front rms., priv. baths, some with priv. lavatories; Arg. exp., bus.

ASTOR, 1320—TO RENT—LARGE DOUBLE front room, bath; business man preferred.

BARRY-AV., 715, 3D—TO RENT—YOUNG bus. woman will rent large, light room, kit. priv. to 1 or 2 emp. girls or share apt. if desired separate bedrooms; all transp.

BEACON, 4706—TO RENT—ATTR. SGL.-dbl. rms., $8 up; hotel serv.; st. trans.

BEACON, 4611, NR. WILSON, APT. 3—TO Rent—Outside rms., $5 up; all trans.

BELDEN-AV., 549, NR. LINCOLN PARK BELDEN ARMS APTS.

WARM, CLEAN sgl.-dbl.; stm., elec., r. w., shower, $7-$8-$10; all trans. Also hskpg.

BELMONT, 635, 2D—TO RENT—LARGE FR. rm. for 1 or 2; reas.; best transp.

BROADWAY, 4049—L.V.7111

BROADWAY ARMS

ROOMS, $5-$7-$10 WEEK.

15 MIN. TO LOOP; SHER. L EXP. STA.

BROADWAY, 4116, 2D—TO RENT—LGT. airy, fr. bedr.; pri. fam., $5.50. Gra. 2418.

BROADWAY, 4237, 2D—TO RENT—OUTSIDE rm.; priv. bath; court bldg.; $8.50.

BROADWAY, 2862—TO RENT—OUTS. RM., 1-2; board opt.; reas. p. fam. Buck.5904.

CLARENDON-AV., 4128.

LAKESHIRE HOTEL

New building, new, furnished; 85 rms.; all with private bath and showers; el. elevator beau. lobby; $10 and up; bus, L, and surf.

CLARK, N., 3205, 3D—TO RENT—BEDRM. and kitnt., suitable for 2; ex. trans. $10.

CLARK, N., 853—TO RENT—MOD. NEWLY dec. sgl. dbl. rms.; run wat.; $5-$6; w d.

CLARK, N., 2004, HOTEL LUZERNE—TO Rent—Rooms; sgl., $1.50; dbl., $2 day up.

CLARENDON, 4040—TO RENT—NIC. FURN. sgl.-dble. rms., run. water, $6; hskpg. r.

CLIFTON, 4525—TO RENT—LG. CLEAN, warm, comf. rooms; all trans.; $6 up.

CORNELIA, 919, 3D—TO RENT—COMF. R. for mar. cpl.; pri. home rs. Bitt. 0626.

CRESCENT, 945, 3D—TO RENT—NICE, SUN rm. for 2; tw. beds, reas. All trans.

DEARBORN, N., 1425. WALKING DIST. PARKSIDE HOTEL.

Clean, mod.; daily $1.25, $1.50; wk. $7 up.

FOSTER, 1048, 2D—TO RENT—SGL., DBL. rooms, $5-$6-$7; S. S. 7076.

FULLERTON-PKWY., 444—TO RENT—NICE warm rooms; water; $6 up; ½ bl. Lin. Pk.

GIDDINGS-ST., 2120—TO RENT—WARM, clean, comf. room; priv. home; L and surf. lines; reasonable. Ravenswood 9086.

HALSTED, N., 3548—TO RENT—NEW BLDG. H. and c. run. wat., in-a-dor bed, $6 up.

HERMITAGE, 4650, 2D—TO RENT—SUNNY private rm., kitch. priv., $7. Sun. 3490.

HERMITAGE, N., 4037—TO RENT—R. PR. fam., gd. tr.; lady; ref.; $5.50. Grac. 5621.

HURON-ST., E., 233—TO RENT—SINGLE dbl. and lt. hskp. rms. Delaware 3469.

IRVING PK.-BLVD., NR. LAKE—TO RENT—Eleg. room, priv. fam. Buckingham 6943.

JARVIS, 1440, 3D—TO RENT—IDEAL LG. cozy, warm rm., adj. bath; kit. privil.; ½ bl. Jarvis L. bus; 1-2 ladies emp. $7-$9.

JUNIOR-TERR., 811—TO RENT—LG. FRT. rm. for 2 in home; avail. Dec. 19.

KENMORE AND WILSON-AV., 150 ROOMS. HOTEL KENMORE.

$7-$14 wk.; shower, pri. bath; Wil. L. bus.

KENMORE, 4657—TO RENT—LG. DBL. R. for 2; sgl. r., $6; run. wat.; Wil. "L" bus.

KENMORE, 5200—TO RENT—NEWLY FUR. frt. sgl., dbl. rs.; $5 up; also kits., $10 up.

KENMORE, 5057, 2D—TO RENT—CLN., AT. fr. r.; lg. clos.; pr. fam.; reas. Sun. 0671.

KENMORE, 4927—TO RENT—WELL FURN. sgle. and dble. slp. rms.; also 2 rm. kit.

KENMORE, 5101—TO RENT—GOOD RM., R. w., lg. closet; $7; nr. Edge. Bch. hotel.

KENMORE, 5653—TO RENT—RMS. SGL., dbl.; also kit. apts.; hotel serv.; $6 up.

KENMORE, 5640—TO RENT—CLN., ATTR. slpg. rs., $6-$7; also kit. apts.; nr. L. bus.

LA SALLE, 1512-18—TO RENT—MOH. 1200. NEW HOTEL LAUREL.

$10 per week; private bath and shower.

LA SALLE, N., 1039—TO RENT—MOD., new. dec., sgl., dbl. rms.; r.w.; $6 up; w.d.

LA SALLE, N., 873—TO RENT—MOD. SGL., dbl. rms., $6-$10 wk.; hotel serv.; wk. dis.

LAWRENCE, 828—TO RENT—RM., PRIV. hme.; board or kit. prv.; L. bus. Rav. 9239.

LAWRENCE, 916—TO RENT—CLN., WELL furn. rms., $5-$6-$7; all trans. Ring office.

LAWRENCE, 911—TO RENT—LG. FRT. comf. rm.; ex. trans. Sunny. 0924. YORK.

LELAND, 924—TO RENT—LG. FRT. RM., also sgl. rm., $7 up; all trans. Wallace.

LELAND, 812—TO RENT—LG. SGL.—DBL. frt. rms., run. wat., gd. ht., maid ser., $5-8.

MAGNOLIA-AV., 4616, 3D—TO RENT—very attractive room with priv. bath; home priv.; lady, $8. Wilson L and bus.

MAGNOLIA, 6445—TO RENT—NICE RM.; pri. fam.; L bus surf. Rogers Park 7863.

MAGNOLIA, 4516—TO RENT—LARGE FR. rm., suit. 1-2; run. wat.; gd. tr.; reas.

MAGNOLIA, 5833—TO RENT—CHEERFUL r., pri. res.; all trans.; gent. Edg. 5833.

MAGNOLIA, 4528—TO RENT—PLEASANT outside rm.; nicely fur.; 1-2; Wils. L.

MICHIGAN-BLVD., N., 701—PH. SUP. 4200.

Allerton House

25 FLOORS; 5 EXCLUSIVELY FOR WOMEN. $12-$20 SINGLE, $8-$15 DOUBLE; TRANSIENTS $2.50-$3.50. CAFETERIA. INSPECTION INVITED.

95% Permanent Guests

MONTROSE, 858.

Lge. rms.; R. W.; lounge, phones, showers; all trans.; $7 up; hskpg. priv. L. V. 5700.

OAKDALE, 836, 1ST—TO RENT—MODERN furn. rms., pri. fam. Gentleman; ex. trans.

OAKDALE, 543, 2D—TO RENT—LGE. FRNT. room; twin beds; warm and clean; $10.

OHIO-ST., E., 15—FIREPR. BLDG. SUP. 8222 NEW HOTEL BERKSHIRE.

Every rm. with bath; block to Gold Coast; $12 to $16 weekly; spec. monthly rates. Coffee shoppe in hotel. 6 min. to loop.

PINE GROVE, 3633 GROVE CREST HOTEL—To Rent—Beautiful large front rooms with sun parlors, twin beds; constant ample heat and hot water; $7.50 per person.

PINE GROVE, 2744, NR. DIVERSEY — TO Rent—Light, airy, warm rms.; new. furn.; with priv. bath; $9-$10 wk. Hotel accom.

PINE GROVE, 3505—TO RENT—FRT. RM., 1 or 2; board opt. Lake View 8155.

PINE GROVE, 3601, 2D—TO RENT—DBL. rm., lt. and cozy, all trans. Grace. 9404.

PINE GROVE, 3708 — TO RENT—FRONT rm., pr. fam.; best tran. Lake View 5644.

PINE GROVE, 3603, 2D—TO RENT—COR. Addison, attr. rm., lg. clos.; ex. tr.; reas.

PINE GROVE-IRVING PK.—TO RENT—LG., pleas. frt. room, $7. Lake View 7203.

PINE GROVE, 2737—TO RENT—COMF., warm sgl. or dbl. rm. adj. bath; ex. tran.

ROCKWELL, N., 4852, 3D—TO RENT—1 furn. rm. in pri. family. Sunny. 9146.

SCHILLER, W., 62. AT 1400 N. CLARK. SCHILLER-CLARK APTS.

WARM, well furn. 1-2 rm. apts.; HOT run. water; nr. Linc. Pk. 10 min. to loop; $10 up.

SHEFFIELD-AV., 3844 — TO RENT — LT., airy cor. frt. rm., very reas. Well. 3860.

SHEFFIELD, 3752—TO RENT — NICELY furnished rooms, $4 up; L. bus, surface.

SHERIDAN ROAD, 4101.

THE STIRLING

15 MIN. TO LOOP; SHERIDAN L EXP. STA. Beau. Rs. $7-$8-$10-$12 wk.

SHERIDAN, 4308. BUCKINGHAM 1020 HOTEL YORK.

Large, Light, Comfortable Rooms. $8 WK. L. SURFACE. BUS TO DOOR.

SHERIDAN-RD., 4035. LAKE VIEW 4230. SHERCOMBE HOTEL.

Outside rms., single or dble., $8 up.

SHERIDAN, 4943. ARDMORE 2000. SINTON HOTEL.

Lge. cheerful heated rms., $7 to $10 wkly.

SHERIDAN, 5059, 2D—TO RENT—FT. DBL. rm., adj. priv. bath; twin beds; exc. ht. trans.; clean; beau. priv. home. Longb.8442.

SHERIDAN, 670, COR. PINE GR.—TO RENT—Attractive, warm 1-3 rm. liv. or kit. concession. Hotel service. Grace. 9295.

SHERIDAN, 4932, GIBSONIA—TO RENT—Beau. hotel r., $6-$10 for 2; hsk. pr. $11.

SHERIDAN, 4716—TO RENT—ATT. RMS., beau. furn., new. dec.; $5-$10; also kit.

SHERIDAN, 4322—TO RENT—CLN., WARM lt. rms., run wat.; $6 up; Wil. ex., bus.

SHERIDAN, 4917—TO RENT—BRIGHT, clean rms., run. wat.; conn. bath; $5 up.

STATE-PKWY., N., 1540—TO RENT—LGE. frt. dbl. rm., priv. bath, for men. Also sgl. rm., luxuriously furn.; pk., lake, bus.

SUPERIOR, E., 150, 5A—TO RENT—WARM brt. rms.; pri. apt.; walking dist.

WELLINGTON, 545, APT. B—TO RENT—Well furn., lt. rm.; gd. ht.; priv. fam.; reas.

WELLINGTON, 665, 2D—TO RENT—LGE. wm. rm., suit. 1 or 2; ref. home; ex trans.

WINCHESTER, 4307—TO RENT—LARGE, airy rm.; new furn.; decorations; $6 wk.; home com.; yg. lady only; best tr. C. T. Roby.

WINCHESTER, N., 4655, 3D—TO RENT—Room, steam, $6; 1 blk. Robey sta., Rav. L. Sunnyside 1194.

WINONA-AV., 1065 — TO RENT — NICE furn. front room, reas.; kitchen priv. opt.

WINTHROP, 5054. PH. LONGBEACH 8933.

HOTEL FRANCES

OPEN TODAY.

100 rooms with beautiful tile baths, all with tub and showers. This hotel is conceded to be the best furnished hotel on North Side. Ideal location, 1 block Argyle exp., bus, surf. Rates low as $9 wk.—$2 day.

WINTHROP, 5530—TO RENT—LGE. LIGHT rm., new hotel, cafe, $8 up; bus, L ½ blk.

WINTHROP, 5601—TO RENT—LARGE FRT. rm.; beaut. furn.; 2 closets; reas.; L.

TO RENT—SUITE CONSIST. LIV. AND BED rm., pri. pch., 6 windows, twin beds, suit. 3; 1 bl. pk. bus. Clk.-Bwy. cars. Lin.2940.

TO RENT—FURN. ROOM, REFINED GIRL only; shower; priv. home; "L" and bus. Longbeach 8846.

TO RENT—WILL LET MY 2 RM. FUR. apt. at lake to reliable man at room rent price. For appointment address B 285, Tribune.

TO RENT—RM., ALL CONVENIENCES, EXC. trans. Graceland 2725.

TO RENT—LOVELY RM., NR. LOYOLA L. priv. fam.; gent.; $7. Briargate 5359.

BRAND NEW

HOTEL LAWRENCE

4725-27 MALDEN.

100 Rms. Open! 100 Baths.

YOU ARE INVITED TO INSPECT THIS NEW, ULTRA MODERN HOTEL, EQUIPPED WITH EVERY CONVENIENCE FOR YOUR COMFORT. SEE THESE BEAUTIFULLY FURNISHED LARGE, LIGHT ROOMS; SIMMONS FURNITURE AND GOOD NIGHT MATTRESSES USED THROUGHOUT. ALL ROOMS HAVE BUILT-IN IRONING BOARDS, BATH ROOMS WITH SHOWERS, AND WALLS CANVASED. SEE CHICAGO'S GREATEST HOTEL VALUE TODAY, CATERING ESPECIALLY TO BUSINESS PEOPLE, WITH FULL HOTEL SERVICE. LOW RATES OF $12 TO $18, FOR 2, WITH PRIVATE BATH; 2 BLKS. TO ALL TRANS. SUNNYSIDE 4286.

CAN YOU BEAT THIS?

Clean, light steam heated rooms with hot and cold water; home comforts; beautiful lobby; 5 minutes from loop; rate $5 up; with bath, $8 per week.

OAKWELL LODGE,

1011 N. WELLS-ST.

THE HALIBURTON.

6954 Greenview-av. R. P. 5247. Attr. rms. with or without bath. $9 up; bus. L 1 block.

TO RENT—ROOMS—NORTHWEST.

ALBANY, N., 2429—TO RENT—LG. COZY r., stm. h., suit. 1-2; all tran. Cap. 4140.

KEDZIE-BLVD., N., 2530—TO RENT—RMS., $5-$10; opp. Log. Sq. L; also kitch.

RIDGEWAY, 3824—TO RENT—LGE. COZY rms., ht. w. heat. Priv. fam. Jun. 2551.

TO RENT—ROOMS—WEST.

ADAMS, 1736—TO RENT—DBL. RMS., $7-$10; sgl., $5; stm., elec.; hot wt.; all new.

HAMLIN, N., 130, 2D—TO RENT—LARGE, lgt. rm., fac. Garf. Pk.; suit. 1-2; pri. fam.

MADISON, 4101—TO RENT—NICELY FUR. large front rm.; reas. Nevada 7415.

OAKLEY, S., 510—TO RENT—FRT. PAR., tw. beds, stm.; ex. tr.; $9; call all week.

WASHINGTON-BLVD., 2665—TO RENT — Nicely furnished rms., slpg. and hskpg. Furnace heat; reas.

WASHINGTON-BLVD.—TO RENT—MOD. R. Priv. fam. Gentleman. Austin 0732.

WASHINGTON, 4140—TO RENT—COZY warm rm. for lady. Hawkins, V. B. 4889.

WASHINGTON-BLVD., 4417, 2D—TO RENT—Lg., att., wm. r., 1 or 2; ex. tr. Aus.9263.

GARFIELD ARMS HOTEL.

3260 MAYPOLE-AV. VAN BUREN 4510. Rates $10 up. Excellent meals; all trans.

Avalon Bachelor Quarters.

216 S. Western; exc. rms.; lavatories, showers; in new bldg.; $8; gd. tr. Seeley 2609.

TO RENT—HOUSEKEEPING ROOMS.

South Side.

BLACKSTONE, COR. 55TH.

Senate Apts., 1447 E. 55th-st. Reduce expenses. See our large 2-4 rm. apts. with pri. bath, lg. pch., $10-$15 wk.; gas, light incl.; suit. 2 or more people. I. C. exp., bus, surf.

BLACKSTONE, 5461—TO RENT—1-2-3 RM. fur. apts., $45 up. Also slp. rms. I. C. sur.

BLACKSTONE-AV., 6627, 1ST—TO RENT—2 nice front rms., $10; all trans.

CORNELL, 5233—TO RENT—1-2-3 RM. RL. kit., $9 up; 1 blk. I. C. X., bus, surf.

DORCHESTER, 5222—TO RENT — 1-3 RM. kit.; warm, well furn. I. C., bus; $9 up.

DORCHESTER, 5339—TO RENT—2-3 RM. apts., reas.; 12 min. loop. I. C. X. bus. sur.

DREXEL, 4332—TO RENT—1-2 RM. KITS. adj. bath; well htd.; all trans. $9 up.

DREXEL-BLVD., 4145-4147—TO RENT—1-3 rm. kit., bath apts.; in-a-drs.; very reas. L, bus; high class furn.; warm, clean, mod.

DREXEL, 4252—TO RENT—NICE WARM 1-2-3 r. kit. apt.; r. w.; reas. Bus, L. surf.

ELLIS-AV., 4015 — TO RENT — PRIVATE fam. in lg. home have 1-2-3 rm. kitchenettes; 1 blk. I. C., bus, L; reas. Kenw. 1229.

ELLIS, 4345—TO RENT—3 RMS., $12.50; 2 r. kit., $12.50; pr. bh.; 1 r. kit., $6; all tr.

FORTY-SECOND-PL., 937, E. OF DREXEL—To Rent—Mod. 3 rm. apt., comp. furn., all new; day and night ht.; $65 mo. or weekly; also h. k. rms.; low rent; all tr. Atl. 1389.

FORTY-SEVENTH, E., 1150—TO RENT—2-3-4 rms., nicely furn., $7 up; gd. ht.; ex. tr.

FORTY-SECOND-PL., E., 928—TO RENT—3 rm. fr. suite; st. ht.; facing east. All trans.

FORTY-FOURTH-PL., E., 1317—TO RENT—1-2-3 rms., furn. comp.; st.; $6. I.C.,L.sur.

GARFIELD-BLVD., E., 139—TO RENT—LG., newly fur. r., $8.50 up; bl. L. Hotel Lacey.

GREENWOOD-AV., 6403—TO RENT—ATTR. furn. 1-2 rms.; very desirable; nr. U. of C. L. I. C., pk.; adults, $8-$13 per week.

GREENWOOD, 5504—TO RENT—1-2-3 RM. apts., nice. fur.; $6 up; also sl. rms.; ex. tr.

KENWOOD, 6149—TO RENT—2 RM. FRONT suite, real kitchen; comp. fur., I.C.,L.surf.

KIMBARK, 6547—TO RENT—NEW, FURN., cozy 1 rm. kit.; also sl. rms. I. C. L. $8 up. Also 1-3 rm. apts. at 6201 Woodlawn.

KIMBARK, 6115—TO RENT—LGE. FRONT rm., compl. kitch., priv. porch, unusually well furn., $10; sgl. hskpg. rms., $4.50.

KIMBARK, 6515—TO RENT—2 LG., WARM outside rms., pri. porch; I. C., surf. L.

KIMBARK, 5215—TO RENT—1-2-3 RM. KIT. apts., $10 up; h. and c. w.; I. C.,bus,surf.

KIMBARK, 5327 — TO RENT—1-2-3 RMS., warm, clean, fine loc., $5 up. I. C., bus, sf.

LAKE PARK, 4356—TO RENT—3 LG. RMS., nice fur., apt., real kit., pri. bath; pch., laun, fine lt., h. w.; I.C.,L.st.cars.Drex.2486.

LAKE PARK-AV., 4802—TO RENT—2 RM. kitchnette, priv. bath; $12 week.

LAKE PARK, 4810—TO RENT—CLEAN 2 rm. apts., refined, warm; best bed; $8-$14.

LOWE-AV., 7124—TO RENT—2 PLEAS. cln. rms., pri. bath, rl. kit., gd. tr.; a real home, fur. compl., $12.50; adults. Tri.0470.

MICHIGAN, 5446—TO RENT—WARM, CLN., airy rms., $5 up; also hskpg. bus. L surf.

MICHIGAN, 6951—TO RENT—COZY HSKG. rms.; priv.; $10 wk. Dear. 4500 for appt.

SIXTY-FIFTH-PL., E., 1425—TO RENT—2 well furn. hskpg. rms., rl. kit., bus, L. sur.

SIXTY-SECOND-ST., E., 922—TO RENT—Hard to beat; 2 rms., $12 wk.; L. surf. bus.

STEWART-AV., 7042—TO RENT—2 CLEAN rms. and kitchenette, private porch; r. w., everything furn. R. I., L. surf.

WOODLAWN, 4537—TO RENT—ATTR. FRT. r. kit. apts., r. w.; gd. ht.I.C., bus.L.surf.

WOODLAWN, 6017—TO RENT—1-2 R. SUI., $8; also slpg. rms.; r. wtr.; $5; new. furn.

TO RENT—2 LG. RMS., FUR., PRI. BATH, stm. ht.; face pk., $8. Douglas 7448.

TO RENT—2 LG. RMS., ELEC. KIT., PRIV. fam.; ovlkg. lake; for 4; I. C. Fair. 6759.

North Side.

BARRY, 612, NR. BDWY.—TO RENT—2-3 kit. apts., suit. 2-3; $10 up; ex. trans.

BELDEN-AV., 549, NR. LINCOLN PARK. BELDEN ARMS APTS.

WARM, CLEAN 1-2 rm., real kit., stm., r. w., elec. ldy. $8.50, $10 up. Maid ser. all tr.

BELDEN, 534—TO RENT—1 AND 2 ROOM hskpg. suites, $6-10; warm; gd. trans.

Broadway, 4049—L. V., 7111.

BROADWAY ARMS

Cozy, Pretty, Small Apts. Live Here. Save Your Money. 2 rs., $10-$12 wk.; 3 rs., $15. Mo., 2 rs., $40-$50; 3 rs., $60.

15 MIN. LOOP; BUS, L OR SURFACE.

BURLING, 2527—TO RENT—NEW 3 RMS and glzd. pch.; 2 beds, shower; reas.

CLARENDON-AV., 3950—TO RENT—1-2 R. apts., real kit., pri. pch., reas.; ex. trans.

CLARK, N., 1004—TO RENT—NEWLY DEC. mod. 1-2-3 rm. kit., pri. bath, elev., $8 up.

CLARK, N., 2135—TO RENT—1-2 R., COZY, clean, warm; rng. water; nr. pk.; $5-$7.

CLEVELAND-AV., 2217—TO RENT—HSKG. rm., $7; suit. 3; r. w., stm.; gar.; $6 mo.

DAKIN, 815, NR. B'WAY—TO RENT—1-2 r. apts.; cln.; worth seeing; $8-$12. Sher. L.

DAKIN, 846—TO RENT—2 RM. KIT. $12 wk., sgl.-dbl. slp. rms. $5-$8. Bit. 1280.

DEMING, 416—TO RENT—NICELY FURN. 1-4 rm. kits., 2 bedrms., suit. 4-5; light, gas, linens, maid serv., $8 up; bus, surf.

DIVISION, E., 26—TO RENT—CLEAN WRM. 1 rm. kitnt.; empl. people; $9.50-$11.

DOVER, 4507—TO RENT—1-2 RM. KITCH., attr. furn., reas. rent. Ardmore 4113.

DOVER, 4453—TO RENT—2 RM. KITCH. nicely furn. Linen, gas, lt. free. $11 up.

EASTWOOD, 2023—TO RENT—2 FRT. RS., mar. cpl., $10; h. w. ht.; L. bus, surf.

EDGECOMB-PL., 969—TO RENT—ATTR. furn. 2 rm. kitnts., $11; also sgl. rms. $6; 1 wk.'s concess.; L. bus, surf. Lake V. 1373.

ESTES, 1528—TO RENT—NICE PAR. AND slp. rm. for lt. hskpg. in priv. home; also sleeping rooms. Briargate 4944.

FULLERTON-PKWY., 444—TO RENT—2-3 rm. suites with or without P. B. $12-$18; 15 min. to loop, ½ blk. to Lin. Park.

FULLERTON, 510—TO RENT—2 BEAU. furn. front suites, 2 baths, $12 and $15.

FULLERTON, 1128—TO RENT—HSKPG. rs., r. w., gas, elec.; ex. tran., garage.

GENEVA-TERR., 2252—TO RENT—2 RM. apt.; stm. ht.; nr. Linc. Pk.; gd. trans.; $9.

GRACE, 719—TO RENT—1 ROOM AND KIT., $8 up; 3 rms., pr. bath; suit. 4; ex. trans.

GRACE, 628—TO RENT—IMMACULATE frt. suite, pr. bth.; 1 r. kit., slp. r., reas.

HAZEL, 4327—TO RENT—NICE COZY 3 R. apt.; priv. bath; $16.50. L. V. 4235.

HUDSON, 1930—TO RENT—1 HSKPG. RM. with kitch.; stm., h. w.; nr. Lincoln Park.

KENMORE, 4618—TO RENT—2, BEAUT. FR. hkp. rs.; $6-$10; bus, sur., ½ bl. Sher. X.

KENMORE, N., 4635—TO RENT—3 RM. apt., priv. bath; ½ block school, L. bus.

KENMORE, 5101—TO RENT—GOOD 1 RM., $10; also 3 r., real kit., sep. bedrm., reas.

KENMORE, 4230—TO RENT—LG., SUNNY, 3 rm. apt., pch., 2 beds; piano opt.; L. bus.

KENMORE, 5216, 1ST—TO RENT—2-3 RMS., encl. porch; also sls. rms.; reas.

KENMORE, 4625—TO RENT—ATT. 2-3 RM. kit. apts.; well furn.; showers; L. bus.

KENMORE, 4824—TO RENT—1-2 RM. KIT. ft., nic. fur.; wm., $7.50 up; L. bus, surf.

KENMORE, 4103-05—TO RENT—1-2 RMS., stm. h.; hskpg. and sgl.; reas. Sher. "L."

KENMORE, 4132—TO RENT—1-2 RM. LGE. kit., pri. bath; everything free; $9-10.

LA SALLE, N.,1039—TO RENT—MOD. ENG. Bamt. LA SALLE MANSIONS. 1-2-3 rms., maid, elev. ser., $8; w. d.

LA SALLE, N., 1525—TO RENT—MOD. 2-3. PRIVATE BATH AND KITCHEN. 4 rm. apts., nicely furn., $12-$16; w. dist.

LAWRENCE, 829—TO RENT—HSKPG., $6-$8; 2 frt., $10-$12; newly furn., nec.; Murphy beds; bu. L; best val. N. S.; 1 wk. free.

LAWRENCE, 930—TO RENT—1-2 RM. NEW, furn. apts.; nr. lake, L, bus, surf.; $7 up.

LAWRENCE, 845—TO RENT—1 RM. LGHT. hskpg.; clean, well furn.; good trans.

LAWRENCE, 1311, 2D—TO RENT—MOD. hskpg. suites; also single rms.; ex. trans.

LELAND, 860—TO RENT—3 LG. RMS., RL. kit., suit. 3 or 4; reas.; sing.-dbl. rms.

LELAND, 1057—TO RENT—$8-10-12; WELL furn. kit. apts.; 1 blk. Wil. L, bus.

LELAND, 2520—TO RENT—2-3-4 R. APTS. well furn.; pri. bath; outside rms.

MAGNOLIA, 4639—TO RENT—LGT., WARM 2 rm. apts.; in-a-dor, priv. lav.; wk. or mo.; very reas.; also basement apt., $35 mo.

MAGNOLIA, 4836—TO RENT—MOD. FURN. 1 or 2 rm. kitch. suites, $12.50 week up.

MALDEN, 4650—TO RENT—1-2 RM. KIT. apts.; new. furn., dec.; pri. bth.; all tran.

MALDEN, 4636—TO RENT—2 RM. APT. overstf. fur., Pull. kit.; ex. tr.; $16 wk.

MALDEN, 4637—TO RENT—3 HSKPG. RMS. encl. porch; suit. 4; all trans., $14.

MELROSE, 541—TO RENT—3 RM. APT., BL. apt., blk. L. Pk.; new fur., best loc.; reas.

MENOMONEE, 218—TO RENT—FINE 3 RM. apt., blk. L. Pk.; radio. elec. piano; $12.50.

OAKDALE, 635—TO RENT—[2900] 1, 2, 3 rms., new. furn., $5-$15. Sgl.-dbl.; lk. pk.

OAKDALE, 607, NR. BRDWY., 2900 N.—To Rent—2-3 r. apts., comp.; gd. ht., ex.tr.

OAKDALE, 530—TO RENT—1-2-3 RM. APT. and slp. rms.; 15 min. loop; $6 up.

PINE GROVE, 3664—TO RENT—1-2-3 RM. kit. apts., $6 up; all trans.; slp. rms.

PINE GROVE, 3915-17—TO RENT—1-2 R. kit. apts., $8 up; maid serv.; L. bus, sur.

RACINE, 4441—TO RENT—DESIR. FRT. 1 rm. kit. apts.; gd. heat; L. bus, s.; $9 up.

ROKEBY, 3814—TO RENT—3 R. 2D SUITE. Pri. pch.; 2 frt. kit.; slp. r. Reas. Sher.L.

SHERIDAN ROAD, 4101.

THE STIRLING

Apartments at All Prices. These apts. suit. 2-3-4 people 1-2-3 Rm. Apts., Reasonable. Weekly Rates, $12-$18-$25. Mo. Rates, $50-$65-$90-$100

706 SHERIDAN-RD.—3900 BLOCK N. 3 ROOMS, $65.

Liv. rm., bedrm., kitch., bath, porch. Bus 51-53 to door. Brdwy. surf., Sher. L.

SHERIDAN, 670—TO RENT—1-2-3 R. KIT. PINE GROVE MANOR.

Priv. baths, gas, elec. lin., maid serv., $9 up.

SHERIDAN, 4538, 1ST—TO RENT—LGE. 3 rm. suite, priv. bath, pch.; suit. 4; also lg. dbl. fr. rm.; lg. clos.; exc. tran. COOTE.

SHERIDAN, 4917—TO RENT—LIV. RM., bedrm., kit., pri. bth.; also s. par.; $12-15.

SHERIDAN, 640, NR. 3900 BWY.—TO RENT—1-2-3 kit., cozy, lge., cln.; maid; $10 up.

SHERIDAN, 5122, SHER-FOSS—TO RENT—1-2 rm. well furn kits.; also sg. rms., $5.

SHERIDAN-RD., 4717—TO RENT—BEAU. 1-4 rm. kitch. apt.; maid ser.; pri. bath; $8 up.

ST. JAMES, 427—TO RENT—DBLE. OR SGL. rm.; community kit. priv. $4 up. Bus, surf.

WINTHROP, 5208—TO RENT—LG. SMALL kits., slp. rms., $6 up; gd. tr.; free park.

WINTHROP, 5346—TO RENT—NEW, FUR. dec. 2 rm. kits.; also slp. rms.; Edge. "L."

Northwest Side.

ALBANY, N., 2834—TO RENT—LOGAN-SQ. beau. 1 rm. rl. kit., stm. ht., $7-$9-$10.

ELSTON-AV., 4588—TO RENT—LGE., NEWly furn. 2 rm. apts. in new bldg.; elec. refrig., gas, light free; $65 mo.; exc. transp.

ELSTON, 4348, 3½ BLOCKS NORTH OF Irving Park and Crawford—To Rent—2 rm. kitch. apt., nicely furn., private bath and showers, stm. ht., janitor serv. New bldg.; good transp. Only $58.50 mo. Equals $13.50 wk., incl. lt. and gas. Ph. Irv. 8608.

SAWYER, N., 4755, COR. LAWRENCE—TO Rent—Lge., beau. furn., 1 rm. apt., pr. b. and ph., extra dav. bed, $15 wk. 1½ blks.L.

SAWYER, N., 3810—TO RENT—MOD. 2-3 rms., strictly priv., reas.; ex. tr. Irv. 4503.

West Side.

HAMLIN, N., 212, 2D—TO RENT—3 RM. suite, pr. lav.; stm.; nr. Gar. Pk.; ex. trans.

MADISON, 3313, 2D—TO RENT—3 NEW. furn. rms.; steam ht.; ex. trans. V. B.8419.

MONROE W., 3242—TO RENT—SLEEPING and housekeeping rooms, newly furn.

OAKLEY-AV., S., 510—TO RENT—LGT 2-3 rm. suite for 3-4; real kitch.; steam; $9.50 up; children welc.; exc. trans.

VAN BUREN, 4226, 1ST—TO RENT—4 RMS. 4215 Gladys. 2 rm.; stm. Mans. 1943.

WARREN-AV., 2704—TO RENT—LG. LGT. rooms, h. w. ht., shower; exc. trans.; $10.

WASHINGTON, 4451—TO RENT—ATTRACtive rm. in priv. home; congenial surr.; kit. priv.; cpl. pref.; reas. Austin 6606.

WASHINGTON-BLVD., 2147—TO RENT—Mod. apts., private baths, $12.50-$15.50.

WASHINGTON-BLVD., 2255—TO RENT — Beaut. furn. suite, hskpg. suite, stm. htd.

WASHINGTON-BLVD., W., 1841—TO RENT—2 or 3 nicely furn. front hskpg. rms.

WILCOX-ST., 2720—TO RENT—2 HSKPG. rms.; rl. kit.; lg. gas range; child welcome; $10 wk.; excel. trans.

TO RENT—2 LT. FRT. RMS., EVERYTHING furnished. Very reas. Seeley 8973.

BOARD AND LODGING—SOUTH.

DREXEL-BLVD., 3967—WARWICK MANOR, opp. pk., high class fam. hotel; American plan; $13-$16 sgl., $20-$25 dbl.; exc. trans.

DREXEL, 6617—LGE., WARM R., FOR 1-2; priv. home; radio, piano. Dorch. 6577.

HARPER-AV., 6020—BEDRM. SUITE, 1 OR 2 gentlemen; stm. ht.; all trans.

KENWOOD-AV., 6130.

New, nicely furn. rms., board opt.; lots of good things to eat. 3d apt. Plaza 4522.

OAKWOOD-BLVD., 902—FRT. RM. GOOD meals; warm; reasonable. Oakland 1843.

SIXTY-FIFTH-PL., E., 1451, 2D—CLN. FRT. rm., suit, 1-2; home cooking; $10. Will board outsiders; I. C., surf., L. Mid. 8674.

SIXTY-FIRST, E., 1512—RM., BOARD, DBL. $18; sgl. $8-$10; I. C., L. Mid. 3554.

SO. PARK-AV., 5710—BOARD, ROOM, HOME cooking; nr. park, bus, L; $10. Eng. 4176.

SOUTH PARK, 5834—HOME COOK., NR. PK., bus, L, $10; new fur. Nor. 5141, Grotevant.

UNION, 7658—NEWLY FURN. RM., SUIT. gent., mar. cpl.; excel. brd. Tri. 2803.

WOODLAND PK., 607, 1ST—WARM BSMT. room and board; $8.50. Douglas 9020.

COMFORTS AND PRIVILEGES OF HOME for aged and mild mental cases. Mid.1605.

GD. CARE AND NURSERY FOR CHILD over 3; $5; rms. for parents. Drex. 8739.

BOARD AND LODGING—NORTH.

ALDINE-AV., 519, 2D—SGL. FRT. ROOM with board, reas.; gd. trans. Well. 5069.

BELMONT, 549—COMF. RM., TWIN BEDS; also sgl. rm.; exc. meals; real home; reas.

KENMORE-AV., 5511 — BEAUTIFUL DBLE. rm.; also fine suite, priv. bath; with board; in large corner home; best home cooking. EDGEWATER 6420.

LARRABEE-ST., 1830—2 COMFORTABLE front rms., suitable for friends or father and son; all conveniences; private entrance; $10 week. Diversey 9196.

SHERIDAN, 845—BEAU. RMS., EXC. BRD., $10; all trans.; garage. Lake View 3925.

RM.-BRD. FOR 2 GENTS OR MARRIED couple employed. Wellington 1520.

GRAD. NURSE WILL TAKE IN HER HOME invalid or nervous patient. Buck. 3034.

MOD. RM., EXCEL. BOARD, FOR GENTS, $10-$12. 3859 N. Oakley-av. Key. 10091.

BOARD & LODGING—NORTHWEST

WESTERN, N., 2222, 2D—LG. FRT. RM., stm. ht., good home cook.; reas. Arm.3940.

BOARD AND LODGING—WEST.

HAMLIN, S., 26, 1ST—TO RENT—SINGLE rm. with board; L. bus, surf., opp. park.

HOMAN, S., 356—RM.-BRD.; GOOD HOME cook'g; pleas. fam.; gents. pref. Nev. 4660.

KILBOURN, N., 217—LG. NEW. FURN. RM. in pri. home; A1 trans. and meals; a real home; suitable for 2; meals opt. Columbus 4164.

MADISON, 2051, 2D—BOARD, RM., FOR working men; home priv.; reas. See.5897.

ROOM AND BOARD WANTED.

WANTED—ROOM AND BOARD BY YOUNG man, N. Side Irish family prfd. State particular. Address D 143, Tribune.

WANTED—TO RENT—BY MAN, ROOM IN private dwelling; quiet surroundings bus or L; Austin pref. Address D 154, Tribune.

HOTELS.

LELAND HOTEL

DOWNTOWN HOTEL IN THE HEART OF UPTOWN.

205 ROOMS—BRAND NEW—205 BATHS. Every room with bath and shower. Rates $14 up single, $15 up double.

LELAND AT RACINE.

LONGBEACH 9600.

THE SHORE CREST

PINE GROVE AT WRIGHTWOOD.

An ideally located hotel, overlooking lake and park; let us quote you our reasonable rates for your permanent home or a shorter stay. We have kitchenette apts. or rooms with bath. Your choice of in-a-dor or regular beds. Beaut. furn. and decorated. Excel. cafe table d'hote, or a la carte.

DIVERSEY 4800.

MELROSE APT. HOTEL

451 MELROSE-ST. BUCKINGHAM 1200.

Spacious 3-4 rm. corner apts., 3 exposures, as beautifully furnished and livable as any home; exceptionally large living rooms; bedroom and extra in-a-dor; mech. refrig.; complete hotel service. Also large 2 room kitchenette suites; nr. public and private schools.

HOTEL EITEL

DELAWARE AT RUSH-ST. [10 min. to loop.]

All outside rooms with bath. $15, $16.50, and $17.50 Weekly. Some in-a-dors. Lobby. Mez. lounge. Famous Eitel Dining Room Service.

Burke Manor Hotel

3616 PINE GROVE.

Now open; attr. rms., with showers; also 1-2-3 rm. apts. Spec. rates to perm. guests; loc. ideal; 1 blk. to bus, surf. Bitt. 3303.

HOTEL CHATELAINE.

WINTHROP-AV., 4911. PH. ARD. 3800.

Argyle and Lawrence L sta.; most mod. uptown hotel; large, light, airy rms., tile baths, in-a-dor beds, large dressing closets, built in wardrobe and ironing boards.

RATES $9 PER WEEK UP.

NORTH PARK HOTEL

1927 NORTH PARK-AV. AT CENTER-ST. AND LINCOLN PARK. Beautifully furnished kitchenette apts.; reasonable rental; 10 minutes to Loop. MOHAWK 3200.

BROADWAY 3020. BITTERSWEET 1600 Barry-Broadway Bach. Apts.

Warm, cl., comf., lg., lt., airy rm. with bath, ph., shower, run. wat., $9 wk.; spec. mo. rates; gar. in conn.; gd. trans., 15 min. lp.

BELMONT-AV. HOTEL.

725 BELMONT. BITTERSWEET 2701.

Rooms for $8, $10, $12 per week. Maid service, etc. Ideal location; L and surface lines; 15 minutes to the loop.

HOTEL CLARIDGE.

Residential and transient. Rates as low as $7 wkly. Offering every service and convenience including gym and swimming pool. 1244 N. Dearborn. Superior 4980.

NEW WINDALE.

Winthrop 6019. Sunnyside 2840. Outside rms.; twin beds; wall bed; all priv. baths, shwrs., beau. lobby; $10-$15 week. BLOCK FROM L EXP. BUS SERVICE.

Two-O-One E. Delaware.

1 BLOCK SOUTH DRAKE HOTEL. NEW BUILDING AND FURNITURE. SINGLE AND DOUBLE RMS. WITH BATH, $85, 1 KITCHETTE APT., $100. SUPERIOR 1480.

ST. REGIS HOTEL.

516 N. CLARK-ST. SUPERIOR 1322.

150 modern rooms; 5 minutes' walk to loop; special weekly rates, $7-$8 single, $10.50 double, $12 to $14 double with bath.

REX HOTEL.

100 new rooms; excellent furnishings; every convenience; best transp., $9 wk. up. 3120 N. Ashland-av. Bittersweet 5800.

HOTEL CEDAR.

Trans., $2 up; spec. rates by wk. and mo. All rms. with shower and bath; wk. dis. Loop. 1118 N. STATE-ST. SUPERIOR 5560.

NEW BRYN MAWR HOTEL.

5530 Winthrop-av., at Bryn Mawr "L" sta. 80 clean, comftbl. rooms, 50 baths, $8-$14 wk., $2-$3 daily; cafe, dinner, 75c.Ard.3900.

NEW HOTEL BURTON.

Ideal location and transp. Rates $8 and up. 1429-37 N. CLARK-ST. SUP. 4365.

HOTEL BELLWOOD.

1409 Diversey-pkwy.; new, mod. hotel; best transportation; rooms $7 week and up.

LA SALLE MANSIONS.

Mod., newly dec., sgl.-dbl. rms.; run. water; $6 wk. up; walk. dist. 1039 N. La Salle-st.

SEE THE MONTEREY.

A REAL LIVE PLACE TO LIVE. 4300 Clarendon-av. Bittersweet 2304.

HOTEL MARCO, 510 S. DEARBORN-ST. 1½ blks. north of Dearborn station; $1 to $2 daily, $5 weekly and up; steam heat.

LINCOLN PLAZA HOTEL—2206 LINCOLN-av., newly furnished rooms, steam and hot water; sgl., $1; dbl., $2; wkly., $4 up.

NOREL HOTEL, 5517 KENMORE—ATTR. rms., pr. b. and shwr., $9 up; all transp.

BOARD OF TRADE HOTEL, LA SALLE-ST. at Jackson. Rm., priv. bath, $12 wk. up.

Winter Rates

$17 Week—$70 Month
2 and 3 Rooms

Completely furnished kitchenette apts. Gas, light, ice, laundry and maid service free.

These apts. face Lincoln Park extension, overlooking Lake Michigan and are 15 min. to the Loop on the Outer Drive.

Transients $2.50 day or $12.50 wk. EXCELLENT CAFE SERVICE.

SHELDRAKE

4518 CLARENDON. EDGEWATER 8600.

Just a "Whisper" from the Loop.

EASTGATE

Enjoy the winter months at the Eastgate. Near to the heart of things, yet away from the noise and grime of the Loop. Special weekly and monthly rates to permanent guests. Beautiful cafe; excellent food at reasonable cost. Inspection invited.

Ontario, east of Michigan. Phone Superior 3580.

The Copeland

Its exclusive character is at once apparent to those seeking a quiet, restful home atmosphere. The CONNECTING CAFETERIA is now under the HOTEL MANAGEMENT.

Sheridan-rd. at Argyle

SUNNYSIDE 7000.

R. H. NICHOLS, MGR.

SOUTHMOOR HOTEL

THE SOCIAL CENTER.

AN ADDRESS OF DISTINCTION AT NO EXTRA COST.

Stony Island at 67th-st.

FAIRFAX 5100. Z. A. BROWN, MGR.

NEW MAJOR HOTEL

660 W. MADISON-ST.

JUST OPEN. NEW FIREPROOF BLDG. 154 beautiful furnished rooms with running water and telephone in each; all outside rooms; elevator service; baths and showers; beautiful lounge; good transp.; 2 blocks from C. & N. W. and Union Depots; 5 min. from loop; rates $6 per week and up; transients, $1.00 per day and up.

MONROE 1934.

MIRA-MAR HOTEL

6218 WOODLAWN-AV. PLAZA 1100. 1 BLK. TO I. C. AND ALL TRANSPORT'N.

New; So. Side's largest; 350 beaut. rms. and bath, some with showers and twin beds; others with disap. beds, making living rm. by day; $10-$19 wkly.; 1 or 2 persons. Close to U. of C., parks, and 63d-st. theater and shop. center. Spend the winter in refined, homelike surroundings. Let our organization serve you.

HARPER SURF

Hyde Park's Newest Hotel.

Large, outside rms., with private bath and shower; also twin beds; full hotel service; rate $10 to $15 per wk.; nothing like it on the South Side for the price; 2 blocks I. C.

5426 HARPER-AV.

BARRY ARMS HOTEL

635-637 BARRY-AV.

NEW BLDG., BEAUT. FURN. OUTSIDE RMS., WITH PRIVATE BATH AND SHOWER; COMP. HOTEL SERVICE, ELEVATOR. Rates as Low as $10 Per Wk.

SOUTHGATE HOTEL

SOUTH SHORE'S FINEST.

Large outside rooms with priv. bath and shower; also twin beds; full hotel service. Rates as Low as $10 Per Wk.

7120-28 YATES-AV.

Wedgewood

Outside rooms for two, $15-$19 week. $65-$80 mo. 2 room suites, $115-$165 mo. ALL ROOMS HAVE PRIVATE BATH. ELEVATED, I. C. ELECTRIC, BUS & SURF. WOODLAWN-AV. AT 64TH. FAIRFAX 5800.

ROOMMATES.

CONGENIAL BUS. GIRL SHARE APT. WITH business girls. All home privileges. Exc. trans.; reas. Buckingham 9503.

YNG. MAR. CPL. WILL SHR. WARM, COZY, st. ht., S. S. apt. with girls or mar. cpl.; gd. tr.; nr. U. of C.; $6 ea. Dor. 0567.

BUS. GIRL WILL SHR. WITH SAME BEAU. hotel apt., all priv.; $8 wk. Refs. Buck. 0300, Apt. 315 after 6:30.

CONG. BUS. WOM. WILL SHARE ATTRACtive 2 rm. apt. with same; Diversey dist.; $9 wk. Address D 553, Tribune.

GENTLEMAN SHARE BEAUT. N. S. APT. with same; reas. Grac. 5354.

LADY WILL RENT APT. OR SHARE WITH lady, or rent rm.; all tr. Edge. 6848.

LADY SH. WITH SAME, $60 FUR. APT.; pia; blk. Sher.-Irv. P. Well.4217. Sat.-Sun.

TO RENT—HOUSES—SOUTH.

TO RENT—5 R. GLZD. PCH. BUNG.; NR. new school; State-Vinc. cars; all hdwd. trim.; outfitted like apt.; spec. price to May or Oct. lse.; owner there daily. 7921 LaSalle.

TO RENT—HOUSES—NORTH.

TO RENT—7 RM. MOD. NEWLY DEC., 3827 Alta Vista-ter.; im. pos.; key at Gra. 9299.

TO RENT—HOUSES—SUBURBAN.

TO RENT—9 RM. HOUSE, H. W. HT.; OIL burner; slpg. pch. Inq. University 400.

TO RENT—FURNISHED HOUSES.

TO RENT—$65, WELL FURN. HOUSE. After 4:30, 1830 Chase-av. R. P. 8824.

TO RENT—FURN. HOMES ON NO. SHORE. Mrs. Fuller, 522 Davis. University 6860.

WANTED—TO RENT—HOUSES.

WANTED—TO RENT—6 RM. FURN. HSE. in des. neigh. E. Smith, 180 N. Michigan.

TO RENT—APARTMENTS.

SOUTH.

7 LARGE ROOMS.

3d flr., mahog. trim., 3 baths, large closets, sun par.; rear solarium; $190. 1138 Hyde Park-blvd.

FOR COLORED.

3351 Indiana-av.; good, warm 7 rm. apt.; every rm. off hall; fine for rmg. $75. See jan.

TO RENT—BEAUTIFUL APT. OVERLOOKing Jackson Pk. and lake; 6 rms., 3 baths, elev. serv., elec. refrig.; nr. I. C. sta., bus and surf.; available now. Midway 5273.

4 RM. EFFICIENCY, $42.50.

2 rm. kitch.; stm. ht.; in-a-dor bed; bath; 12 min. to loop. 6500 Dorchester-av.

KITCHENETTE APTS., $55:

New bldg., 3 rms., elec. icing free; nr. L, bus. 1537 W. 63d-st. Hemlock 4700.

TO RENT — 5540-42 BLACKSTONE-AV., high grade apts., 6 rms., 2 baths and s. p.; reasonable rent; poss at once. Concession. Phone Plaza 4369.

TO RENT—S. W. COR. 63D-PL. AND HARper-av., mod. 4 rm. apts.; ideal loc. and transportation; reasonable rent; poss. at once. Concession. Phone Plaza 4369.

TO RENT—N. W. COR. 73D-ST. AND HARvard-av.; modern 4 and 5 rm. apts. with sun parlors; poss. at once; reasonable rent. Concession. Phone Plaza 4369.

TO RENT—5704 MARYLAND-AV., 5 ROOM apt., steam heat, modern; reasonable rent; concession. Phone Plaza 4369.

TO RENT—3 RM. APT., 1 IN-A-DOR BED, stm. ht. 4227 Berkeley-av., 1st; sublease till May, $47.50. Phone Oakland 1308.

TO RENT—TO COLORED, 5 AND 6 ROOM flats, newly decorated; elec. lights; very mod. Janitor, 2d flat, 213 E. 44th.

TO RENT—4-5 ROOM APTS., NEAR SURface lines; steam heat; modern; see janitor. 732 E. 46th-st.

TO RENT—4-5-6 ROOM APTS., $65-$90; AT L, nr. I. C.; opp. park; imm. poss. 6264 Stony Island. Midway 3189.

TO RENT—STEAM HEATED APT., 10 RMS., 2450 Indiana-av. $102.50. GEO. G. NEWBURY & CO., 8 S. Dearborn.

TO RENT — 5109 CORNELL, 6 RMS., 2 baths, liv. and din. rm. in front, $135. FREAR DELAPLANE CO. Hyde Park 7000.

TO RENT—3 RM. 1ST FL. FRONT APT., nr. Jack. Pk., lake, I. C.; rent $75. May lease; sacrifice; make offer. Hyde Pk. 4441.

TO RENT—3-4 RM. FLATS, STM., ELEC., $30-$40. 656-662 W. 61st-pl., nr. Halsted.

TO RENT—4 RM. NEWLY DEC., $70; 2 blk. I.C. 7017 Oglesby-av. or call Mid.1300.

TO RENT—MOD. ST. HT. APTS., 3, 4, 7 rms., $35, $45, $65. Janitor, 948 E. 55th.

TO RENT—6239 WABASH, 4 RMS. FOR colored; stm., elec., bath; gd. trans.; $40.

TO RENT—SUBLET NEW 4 RM. APT., $55 to May 1; I. C. trans. Fair. 1785 eves.

TO RENT — 6844 OGLESBY, 6 RMS., 3 bath, side drive; el. refrig.; nr. I. C. el.

TO RENT—BARGAIN, $50, 5 RM. MOD. apt., h. w ht.; best transp. Normal 1648.

TO RENT—6 RMS., H. W. HT., $50; CONcession. 5927 Normal-blvd. Normal 4990.

TO RENT—WHY PAY MORE? SEE THESE fine 3-4 st. htd. apts. at 6523 Ellis; $40 up.

TO RENT—SUBLEASE—MOD. 4 R. APT., 2 bdrm.; I. C., bus, surf. 5742 Stony Island.

TO RENT—4 R. MOD. APT., HIGH CLASS neigh., $75. 6534 Kenwood, Dor. 9148.

N. W. COR. 69TH-ST. AND SOUTH SHORE-DRIVE.

Overlooking South Shore Country Club and Lake Michigan.

5 room apts., 2 baths........$140
6 room apts., 3 baths........$215 and up

This unusually attractive apartment home embodies all of the latest achievements in home architectural thought; spacious rooms, abundance of light, air and ample closets; rooms canvased throughout; electric refrigeration; butler pantries.

EXCELLENT TRANSPORTATION.

N. W. COR. 68TH-ST. AND CRANDON-AV.

4 and 5 room apartments. Rentals $75 and up. These apartments are all with in-a-dor beds; large, spacious rooms; some apartments containing sun parlors.

2207-2213 E. 75TH-ST.

New 2 and 3 rm. efficiency apts., equal to 3 and 4 rms.; the 3 rm. apts. have bedrms. This building is of the most modern design and finish throughout. In-a-dor beds in all apartments.

RENTALS $50 PER MONTH AND UP.

See representative on premises, or telephone exclusive agents. JACOB KULP & CO., 33 S. LA SALLE. Dearborn 8666.

J. L. HESS.

Midway 0050. 2257 E. 71st-st.

	7 ROOMS.	
7228	Coles-av., 2d, 2 baths, gl. pch....	$125
	6 ROOMS, 2 BATHS.	
6756	Oglesby-av., 1st	200
2214	E. 69th-st., 1st, garage	200
6920	Paxton-av., 2d, free Frigidaire	....
2458	E. 72d-st., 1st, new	....
	5 ROOMS.	
2209	E. 70th-st., 1st, gl. pch., sun par	....
2328	E. 70th-pl., 1st	100
2361	E. 70th-pl., 1st	100
7129	Clyde-av., 2d and 3d, W., free gas	90
7036	Merrill-av., 2d	90
	4 ROOMS.	
6952	Oglesby-av., 2d	110
1438	E. 67th-pl., 3d, in-a-dor	75
7344	Kingston-av., 3d	65
7850-2	Cregier-av., 2d and 3d	65
	2 AND 3 ROOMS.	
1754	E. 79th-st., 3 rms.	$52.50
7342	Kingston, 2d apt., So., 3 rms.	52.50
6949	Paxton, 3 D, 2 r. furn.	60.00
	1 ROOM KITCHENETTE.	
7046	Crandon-av.	$40 and 50.00
7047	Crandon-av.	40.00

6553-61 Harvard-av.

READY NOW.

2 Rooms, $60
3 Rooms, $70-$72.50
4 Rooms, $75-$80

FREE ELECTRIC REFRIGERATION.

Extra in-a-dor beds, linen closets, built-in wardrobes, arched openings, unsurpassed decorating.

Beautiful residential st.; wide landscaped courtway; spacious lobby type entrance.

Close to Rock Island, bus, elevated, and surface transp.; nr. churches, schools, and shopping district.

AGENT ON PREMISES.

McKEY & POAGUE

7904 COTTAGE GROVE-AV. TRI. 5060.

The Midway—Drexel

6022 DREXEL-AV.

AND

The Midway—Woodlawn

6104-08 WOODLAWN-AV.

New 8 story fireproof, 2 and 3 rs., dinette, kitchenette, in-a-dor bed; furnished or unfurnished; maid service optional; rent includes mechanical refrigeration gas and elec. light; all floor carpeted.

4, 5, AND 7 ROOMS.

1500-18 E. 65th-st. Best bargains on the South Side, 2 blks. I. C., L. surf. and Jackson Pk. Convenient to schools. Best kept bldg. in Woodlawn. Prices from $60 to $80, and are real bargains. JAMES G. BARSALAUX, INC. 1501 E. 63d-st. H. P. 0010.

SOUTH SHORE PARK.

7746 Kingston, 6 rms., 2 baths; garage; real bargain.

South Shore Investment Co.,

2547 E. 75th-st. South Shore 8173.

NEW BUILDING.

7852 Essex-av., 2-3 rm. kitchenette apts., canv. walls, mech. refrig. free. Agent on premises.

South Shore Investment Co.,

2547 E. 75th-st. South Shore 8173.

SOUTH SHORE PARK.

7638 Phillips, 2d apt.; sublease, 6 large rms., 2 baths, shower; garage; a real bargain.

South Shore Investment Co.,

2547 E. 75th-st. South Shore 8173.

TO RENT—BEVERLY DISTRICT CORNER, 92d-Ada-sts., near Rock Island station, Ashland cars. Splendid neighborhood and fine 4 room flats. Latest features, low rentals, concession. BARTHOLOMEW O'TOOLE 8941 Loomis-st.

New De Luxe, Englewood.

1 rm. Pulmanette and 2 rm. kitchenette apts.; 4 rm. efficiency in each. 444-446 W. 63d; rental $50 to $57.50, inc. full elec. refrig. and gas. Martin. 230 W. 63d. Eng.1600.

4710-12 INGLESIDE-AV.

6 large rms., 2 baths, 1st and 3d floors; all outside light, mod. throughout; will decorate to suit; imm. poss.; rent very reas. Janitor on premises or Phone State 0215.

154 W. 68TH-ST.

$45 TO $65.

2, 3, 4 RMS. AND IN-A-DOR BEDS. New bldg.; all large, light rms.; concession. Agent on premises, or Randolph 2046.

TO RENT—1047 E. 42D-PL., 5 RMS., 2D; newly decorated, new bath rm., stove and ice box; all outside rms., only ½ blk. Ken. L. I. C., and bus; rent $62.50. John M. Thompson, 1053 E. 43d-st. Drexel 1234.

SUBLEASE

4 room, 7340 Jeffery; 3 room, 5401 Ellis; liberal concession. Phone Mr. Reasor, Central 8147.

SO. SHORE DISTRICT.

Sublease 6 rms., sun parlor, 2d, in 2 apt. bldg.; newly decor., warm, pleasant; conv. I. C., surf.; $80. 7225 Merrill-av. Plaza 1887.

TO RENT—4639-49 LAKE PARK-AV. Beautiful bldg.; 3 rm. apts., 4 rm. apts. with bedrooms; all apts. have in-a-dor beds; I. C. and surf. trans.; rental $55-$75. Agent on premises, or phone State 5568.

REDUCED RENTALS.

5630-38 Michigan-av., 2-3-4 rms., sun parlors, in-a-dor beds, newly decorated, modern bldg. Call Atlantic 0700.

809 W. GARFIELD-BLVD.

6 rm. apt., steam, newly decorated. See janitor. Ph. Wentworth 0536.

7119 East End-av., Near I. C.

2-3 rm. kit. apt.; light, large outside rms.; el. refr. free; new bldg.; by own. Mid.9797.

1423 E. 60th-st., on Midway.

S. w. cor. Blackstone, 4 r. apt., hi. grade, mod., stm. See janitor. Call Wentw. 0536.

TO RENT—6 BEAUT. RMS., SUN PAR. French doors, ex. lav., $90. 8245 Maryland.

SOUTHWEST.

BEAUTIFUL 3 ROOM APTS.

in the Colony Theater Bldg.; excellent transportation; reasonable rent.

QUALKINBUSH & ABNEY, INC. See Mr. Carr. Hemlock 4100.

KITCHENETTE APTS., $40

to $52.50; 2-3 lrg. rms.; new bldg.; nr. 63d-Kedzie. 3020 W. 63d. Hemlock 4703.

TO RENT—6 RMS., 2D, MOD., STM. HT., h. w., gd. tran., gar. 2342 S. Marshall-blvd.

TO RENT—6 R. STM. HT., $55. GROSSI. 5431 S. Mozart-st. Republic 1991.

NORTH.

TO RENT—2 RM. MOD. APTS., $48-$50. 1053 Dakin, nr. Sheridan L. Well. 0168. Large, light 6 rm., 4326 Kenmore, $85.

TO RENT—3 RMS. AND KITCHENETTE. Large, light rooms; close to good trans. Low rental. See jan., 3823 Rokeby-st.

TO RENT—OFF SHERIDAN-RD. OVERlooking lake, 4-5 rms., in-a-dor beds, new bldg.; garages. ZAJAC, 522 Addison-st.

TO RENT—735 JUNIOR-TERR.; VIEW OF lake from 3 exposures; 3, 4 and 5 room apts., incl. gas, elec., and refrig.

TO RENT—5 RMS., 4021 CLARENDON-AV., 1 blk. from lake; excel. trans.; $85. Wellington 3460.

TO RENT — 2651 FLORENCE-AV., NR. Diversey, 7 mod. rooms; 4 bedrms., 3d fl., priv. rear pch.; stm.; $80; conc. Ard. 3887.

TO RENT—DELIGHTFUL 2-3 RM. KITCH. apts.; good trans.; nr. park; $55 up. Inspection invited. 543 Arlington-pl.

TO RENT—SUBLEASE TO OCT. 1ST, NEW, large 4 room apt., near Howard L sta.; real bargain; must leave city. Briargate 0608.

TO RENT—7 RMS., 2 BATHS, ½ BL. FROM lake; $90 mo.; also 7 rms., 1 bath, $70 month. All rms. off hall. Superior 7310.

TO RENT—MOD. 3-4 ROOM APTS., $52.50 up; in-a-dor beds; 1½ blks. Wilson L, bus, surface, the lake; ready. 4429 Clifton-av.

TO RENT—NEW BUILDING, 2-3-4 R. APTS., all modern conveniences. 901 Argyle-st. Agent on premises.

TO RENT—4200 HAZEL-AV.; BEAUTIFUL kitchenette apt.; carpeted; reasonable rent; gas and elec. included. Lake View 5228.

TO RENT—4 RMS., SUN PARLOR, SLPG. porch, $60. 1359 Argyle-st.

TO RENT—6 RS., 2 BATHS, SUN PARLOR, slpg. porch, $125. Edge. 2057.

TO RENT—1712 GLENLAKE, 3 RMS., GAS and light free; $55. Ph Well 0914.

TO RENT—HI. GRADE 6 RM.; 2 BATHS; on lake. See jan. 1117 Lunt. R. P. 6725.

TO RENT—$40, 6 RMS., BATH; STV. HT., brk. bdg.; 2d fl. 1337 Wellington. Well. 7400.

TO RENT—1-2 RM. APTS., 1 BSMT. APT.; free gas near Grace L. 817 Bradley-pl.

TO RENT—2 ROOM APTS.; FREE LIGHT, gas; bus; steam. 4441 N. Robey-st.

TO RENT—7721 SHERIDAN, NR. LAKE, 6 r., 2 baths, s. par., s. pch., $115. R.P.5816.

TO RENT—5 RMS., 3508 BROADWAY, 1ST, $70; steam ht. Lake View 6450.

ROOF BUNGALOW

20TH STORY. 7 ROOMS—3 BEDROOMS—2 BATHS

On the Lake

7 minutes walk from loop.

244 E. PEARSON

DE WITT APT. HOTEL

Superior 4701. Fronting South on Lake Shore Park.

2-3-4 ROOMS.

Kitchenette and Bedroom, Furnished and unfurnished. $50 to $215. Maid service, gas, elect. and refrigeration free. Every room outside and carpeted. Combination tub and shower. Bus at door to loop and ...

5527-39 KENMORE-AV.

2 AND 3 ROOM APTS. $50 and $60.

FOR INFORMATION SEE JANITOR or CALL

BECKLENBERG, 29 S. La Salle. Rand. 6171.

230 E. DELAWARE-PL.

FIFTH FLOOR.

7 ROOMS, 3 BATHS.

Only available apartment in this high grade fireproof bldg.; all outside, spacious, light and airy rooms, southern exposure, wood burning fireplaces, doorman and elevator service. Attractive lease to desirable tenant. For inspection, phone CENtral 6616.

GET OUR LIST.

Choice apts. in Rogers Park and Evanston, 2 to 8 rooms; attractive rentals.

LIEPOLD & HICKS, INC., 1569 Howard-st. R. P. 1618.

James B. Waller. L. V. 6480

3 rms., 3800 Wilton, at L; steam ...
3-5 rms., 1008 Dakin, at L ...
4 rms., 1058 Leland, nr. Sheridan ...
6 rooms, 810 Barry, at Clark; stm. ...
2 rms., 3365 N. Clark, at L; stove heat ...
5 rms., 1444 Wilson; hot water furn. ...
4-5 rms., 1424 Wilson; stove heat ...

A REAL HOME APT.

6 large rms., 2 baths, in high grade bldg. in best Rogers Park location; close to school, churches, and all transp.; beautifully decorated; for immed. occupancy; reasonable rental; $140. 1633 Estes-av. or GUBBINS & McDONNELL, 6505 Sheridan-rd. Sheldrake ...

2-3-4

Most beautiful apts., near L, bus, and surface; modern, high class bldg.; renting for only $55-$65; immediate possession. Call at 1151 Grace-st., Janitor's apt., or phone Lake View 1591.

4 ROOM APT.—$60

LIBERAL CONCESSION.

Real bedroom, 7325 Clayton-ct., near Howard L sta.; Clark-st. and Evanston car and bus lines. See CAULEY, Sheldrake ...

4 ROOM APTS.

New building, large, sunlight rooms; including electricity, ice free; 5 room efficiency with roll-away bed; 6 closets; overlooking golf course; rental $67.50.

2458 GRACE-ST.

4240 CLARENDON

1-2-3 ROOM KITCHENETTE APTS. BEAUTIFULLY FURNISHED LOBBY; FREE LIGHT AND GAS; LOW RENTS. APPLY AT BUILDING. PHONE BUCKINGHAM 2622.

Sublease 7 Rms., 2 Baths

1331 Greenleaf-av.; ½ blk. to Sheridan-rd.; 2 blks. to Morse-av. L; beaut., large, light rms.; 2 sun parlors; elec. refrig.; rent $150; liberal concession. Ph. Rog. Pk. 7100.

Lovely 3 Rm. Apt.

On near North Side, few doors from Broadway. Attractive reduction in rent to right party. See it at once. 617 Melrose, Apt. 2B, or phone Lake View 7942.

Lincoln Park at Belden-av.

Exclusive neighborhood at Lincoln park, beautiful co-op apt., 6 large, light rms., sun rm., 2 baths, wood burning fireplace; owner leaving city; will sell or rent. Div. ...

RENT FREE TO FEB. 1ST.

4 rm. apt. to sublease; new bldg.; tile shower; elec. refrig.; rollaway bed; ... and light; $80; immed. poss. 7375 N. ... Dillon. Sheldrake 4991.

James B. Waller. L. V. 6480

10 rms., 3 baths; N. State, nr. Park ...
7 rms., 2 baths, Schiller, nr. lake ...
8 rms., Irving Park-blvd., at lake ...
4 rms., 700 Irving Park-blvd., at lake ...

3345 N. MARSHFIELD.

New, high grade kitchenette apts.; reasonable rent, including gas, elect. light, and refrigeration. ROSENTHAL, MAYER & LEVIS, 77 W. Washington. State 8884.

Opp. Yacht Har. at Sher.-rd.

4-5-6 ROOMS, $140.

Cent. 4624. Dorch. 2455. Peter F. Reynolds.

500 DIVERSEY-PKWY.

6 rm. apt., 6th flr.; 5 rm. apt., 5th flr.; overlooking Lincoln Pk. and lake; fireproof bldg. See agent on premises. Ph. L. V. ...

BARGAIN—CONCESSION.

Desirable 3 rms., $65; 4 rms., $77.50; 1 rm., bath, no kitchenette, $32.50; furnished $37.50. 4607 Dover-st. Sunny. 2051.

3, 4 AND 5 ROOMS.

931 Oakdale-av., nr. L and surf. trans.; real bedrooms; also in-a-dor bed and kitchenette; 15 minutes to loop. Ph. Bitter. ...

3 RMS., $60.00.

1928-30 Sunnyside-av., front apts.; newly decorated; near "L." See them today. Bittersweet 4040.

1164 N. DEARBORN-ST.

Choice kitchenette apts., $57.50-$62.50 per month. Frigidaire, in-a-dor beds. Agent on premises. Delaware 5816.

NORTH EDGEWATER.

1 block from lake, good transp.; modern appointments; high grade 5 rooms, 2 baths. See janitor. 6309 Kenmore-av.

TO RENT—4 RMS., IN-A-DOR, 3706 N. Marshfield-av., 1 blk. W. of Ashland, nr. Waveland. See these beaut. apts. Will make very good deal for resp. tenant. Owner, Longbeach 6715 or L. V. 5842.

5 RMS., NEAR PARK, $80

CHOICE 2 TO 7 ROOMS..........$55 UP. E. GEHM & SONS, 524 Diversey-pkwy.

TO RENT—925-35 CORNELIA, 3 AND 4 rm. apts. In-a-dor beds; good trans.; large rooms and light. Cline & Dix, 1127 Argyle. Edge. 1334.

TO RENT—NEW 4 R. APTS., COR. BLDG., crystal fix.; arches; shower; will make attractive deal. Apply Weber, 1734 Thome-av., nr. Clark [6300 North]. Longb. 6718.

TO RENT — DEVON-WESTERN, NEW 5 apt., 6 large rms., tile bath; ex. lav.; fine fixtures; garage; low rental; concession; nr. schools. Shel. 6600. 2426 Devon.

536 ARLINGTON-PL.

New Bldg., light 2 room apt., gas and refrigeration, $50 to $60. Call today.

Mod. 6 Apt., 6-8 R., 2-3 Baths

Sun. slp. pchs.; view of lake; imm. poss. n. e. cor. Hollywood-Kenmore, Graceland ...

TO RENT — 1329-41 ESTES-AV., 3 ROOM apts.; living rm., dining rm. with bed or dressing rm. and kitchenette; low rent. Agent on premises or Phone State ...

TO RENT — SUBLEASE, CONCESSION, 6 rooms, sleeping porch, 2 baths, shower, bus, surface, $140; shown by appointment only. Sheldrake 3848. Gentile pref.

TO RENT — 4447 RAVENSWOOD-AV., 5 front, 4 large rms. in brk. bldg.; ... rental, $35; possession now. G. H. GOTTSCHALK & CO., Franklin 2800.

TO RENT—2 ROOMS AT $45, 4 ... $60; very large apts.; we have 2 bedrms., newly decorated. 1638 Arthur, nr. Clark. Call Rogers Park 1855.

TO RENT—$85; 4 ROOMS; CONVENIENT for bachelor or married couple ... near loop. 6 East Elm-st.

TO RENT—4609 N. PAULINA, 3 AND 4 rms.; immediate possession. Concession. See janitor on premises.

TO RENT—APTS., ANY SIZE; REAS. RENT and concess. to Feb. 1. Call Sheppard Realty Co., 100 W. Monroe. Dear. 1414.

TO RENT — SINGLE UNIT APT., $47.50 per month; gas, light and ice free. ... Fullerton-av.

TO RENT—SUBLEASE 4 LARGE rooms, in-a-dor bed; available after Jan. 1st. Name your own price. Sheldrake ...

TO RENT—5 RMS., 914 AIRDRIE-PL., S. P.; $100. V. J. CURTO & CO. 4615 Broadway. Longbeach 5500.

TO RENT—NEW BLDG. AT LAKE; 3 rm. apt.; conc. 1241 Greenleaf-av. Shel. ...

TO RENT—4 RM. APT., NEW BLDG.; ... trans.; reas.; subls. Jan. 1. Sunny. ...

TO RENT—BEAUTIFUL 4 RM. APT. RENT al $70. 745 Buckingham-pl. Buck. ...

TO RENT—2 ROOM AND 5 ROOM APTS. 2239½ Lincoln-av. Low rent.

TO RENT—ONLY $65—6 ... heat, surf. exc. trans. ...

TO RENT—BEAU. 5 RMS. S. P. PCH. ... conc. 551 Surf. Lincoln Pk. Buck. ...

TO RENT—4433 N. PAULINA, 6 LARGE light rooms; modern; extra lavatory.

TO RENT—SACRIFICE SUB. 4 NEW RMS. next lake; pri. beach. 1221 Greenleaf.

TO RENT—6 RMS., 1 BLOCK ARGYLE L, $75. 1230 Argyle.

TO RENT—ONLY $25 FOR 3 RM. ... water heat basement flat. 920 Barry-av.

TO RENT—LG. LT. 4 RM. APT., ... stm. ht. 2251 Argyle. Edge. ...

TO RENT—3015 ROKEBY, NR. ... rms. $75; 5 rms., $85; conc. L. V. ...

TO RENT—AP ...

4, 5, 6 AND 8 ...

2440 LAKE ...

TEL. DIVER...

CHOICE APTS.

RENT STAR...

2—3—4

$60 AN...

642 BUCKIN...

EAST OF BR...

NORTHW...

MID-SEASON

RENTS REDUCED O...

5 ROOM AP...

2700 LOGA...

NEW 4 R...

NEW 3 R...

5 ROOMS AN...

2-3 ROOMS,

WEST

158 and ...

N. Central-a...

F. A. HILL & ...

Austin's Most ...

High Grade 3 a...

FREE RENT T...

SUBURB...

SUBLEASE ...

TO RENT—FURNIS...

TO RENT—APARTMENTS.

NORTH.

4, 5, 6 AND 8 RM. APTS.

Across from Lincoln Park. 2440 Lake View-av.

New fireproof bldg. Large, light and sunny rooms; canvased walls; … porcelain refrigerators; all … baths; inlaid kitchen floors; large … unobstructed view of Lake … Rentals are below prices asked for … apartments in less desirable … Only a few apartments left. These can be purchased on our co-operative plan if desired.

2440 LAKE VIEW-AV.
THE LAKE VIEW COMPANY.
TEL. DIVERSEY 9742.

CHOICE APTS. FOR RENT.

4 ROOMS.
…-av., modern; nr. lake, L..$65.00
…-rd. 70.00
…-av., new, in-a-dor........65.00
5 ROOMS.
…; free gas........85.00
…-av.; extra bed........90.00
… s. slp. pch........$100-110.00
F. F. CRANLEY & CO.
…-rd. Rogers Park 7100.

RENT STARTS JAN. 15

… Park, 1-2-3-4-5-6 rooms, strictly … all new bldgs.; nr. all best transportation, … good neighbors, at rentals … value; $45 and up. One r. and … and up; 3 r., $60 and up; 4 r., …; 5 r., $70 and up; 6 r., $90 and … permanent tenants, incl. Wallen … is unexcelled. Inquire WALLEN … 6712 N. Clark-st. Call Rogers …

2—3—4 ROOMS

… to Loop; new building; paneled … ample closet space.
$60 AND UP.
… BUCKINGHAM-PL.
2 blocks north of Belmont. … Agent, or Janitor on premises.

6 Rms. and Sleeping Porch.

… new 6 apt. bldg., 2 baths, tile …, refrigeration, incinerator, Craftex … ornamental iron gates between living … room; garage; rent reas. 4712 N. …
LEOPOLD & HICKS, INC.
…Seward-st. Rogers Park 1618.

EAST OF BROADWAY.

… 4 rooms with extra wall bed, fireproof building, in exclusive neighborhood; … $70 and concessions. See janitor, …-av.

TO RENT—5 RMS., IN-A-DOR, $75; 3 … 3d flr. front, outside, light, airy … newly dec. 1607 Byron-st. Div. 9500.

NORTHWEST.

MID-SEASON BARGAINS

RENTS REDUCED ON A FEW DE LUXE 4 ROOM APARTMENTS.
… N. KEDZIE-BLVD. [Near Palmer-sq.] See janitor or phone CENtral 6610.

2700 LOGAN-BLVD.

… and kitchenette apts. in new bldg.; … attractive features; rent $50 and … Belmont 3211.

NEW 4 RM. APTS.

Large, light rms., in-a-dors, pantry, book… exc. trans.; $62.50. BURKE & … Agts. on prem., 4938 N. Harding-av.

NEW 3 RM. APTS.

Beautiful, large light rooms, showers, in-a-… all latest appointments. BURKE & … Agts. on prem., 3924 Argyle-st.

5 ROOMS AND GARAGE.

… flat, steam ht.; 1st floor; good … 4721 Kostner-av. Lincoln 8915.

2-3 ROOMS, $45-$50-$55.

… tile baths, stm. ht.; ½ bl. L sta. … Christiana. See Jan. or call Jun. 1114.

TO RENT—4 LARGE, LIGHT, AIRY RMS.; … Phone Central 1428 or … 3721 Montrose.

TO RENT—NEW 3-4 RM. HTD. APT.; $55 and $60; concess. to January 1st; N. W. … Leclaire and Parker. Forest 3123.

TO RENT—7 RM. FLAT, STEAM HEAT; … water all year round; garage $70. … Kenmore-av., 2d. Apply 1st floor.

TO RENT—5 RMS., STOVE HT., 1650 N. …; $30. CHAS. JARCHOW, … Spaulding 4280.

TO RENT—COZY 4 RM., STOVE HT., APT.; … $30; exc. trans., 3 car lines; ½ … 1649 N. Robey-st.

TO RENT—1 RM. AND KTNT., 2 RMS. AND … newly dec. 1½ blk. Rav. L.; very … concess. to respon. party. 3355 Eastwood-…

TO RENT—4-5-6 RMS., IN-A-DOR BEDS, … conc.; stm. ht.; 1 blk. L; free gas. … N. Kedzie. Irving 0504.

TO RENT—4 ROOM APT., STEAM HEAT, … concession. 4702 Central-av.

TO RENT—2-3 R. KIT. APTS. $40-45-50. … ½ blk. L. 4859 N. Kimball.

TO RENT—5 RM. FLAT; EXTRA INADOR … $60. 4746 W. North-av.

TO RENT—BEAUT. NEW 4 RM. BUNG. … 3923 N. Kildare. Pens. 0533.

TO RENT—3 ROOMS, STM. HT.; GOOD … 2125 N. Maplewood. Arm. 2677.

TO RENT—4 RM. APT. NEW BLDG., 2D … Parkside-av. Capitol 1111.

TO RENT—NEW 4 RM. APTS. REDUCED … stm. ht., $50-55. Pens. 8512.

TO RENT—3 RMS. AND KIT., JUST DEC. … 1½ blks. Rav. L. Irv. 5098.

TO RENT—BEAU. 2 R. APTS. NEW BLDG. … to Feb. 1. 3627 Lawrence-av.

WEST.

158 and 215 N. Central-av., Austin

New hotel type 2 and 3 room efficiency … with bedroom. Free gas, light, Frigidaire. All rooms carpeted. Showers, dressing closets; 20 minute L service … Apts. furnished or unfurnished. … elevator service to all floors. … $60 up.
F. A. HILL & CO., INC.,
… W. Lake-st. Aust. 0131, Euclid 133.

Austin's Most Reasonable.

… like new, extra closet........$43.50
… newly dec.; transportation........$50.00
… strictly modern, new........$55.00
… like new, transportation........$55.00
… mod., newly dec.........$57.50
… new, very desirable........$57.50
… extra in-a-dor, new........$60.00
… modern, 2 in-a-dors........$55.00
… new, trans. and shops........$60.00
… on the blvd., extra in-a-dor........$65.00
… extra large and modern........$87.50
G. W. DROLLINGER & SONS.
… W. Madison. Mansfield 7800.

High Grade 3 and 4 R. Apts.

… W. Adams-st., also 422 S. Taylor-av., … Park; new bldgs.; good trans. Janitors … premises. Mansfield 6185.

FREE RENT TO FEB. 1ST.

… S. Austin-blvd., 2 and 5 rm. apts., $50 … surf. bus; nr. Columbus Pk. See jan.

TO RENT—4759 MAYPOLE-AV.; HI. GRADE … rm. apts. in modern bldg.; in-a-dor bed. … rental $50 and $55. See janitor or G. GOTTSCHALK & CO. Franklin 2800.

TO RENT—4-5 RM. APTS., STOVE HT. AT …, on Maypole, near Cicero-av.; … splendid trans. Randolph 6889.

TO RENT—HIGH GRADE 2 RM. KITCHEN… apts.; good location; janitor on prem… 5000-5006 West End-av.

TO RENT—4435 JACKSON-BLVD., 4 RM. …, stm. ht.; newly decorated; compl. furn. … Owner. Euclid 5860.

TO RENT—2449 FULTON-BL., 4 RMS. …; $40; nr. Garfield Pk. Ked. 3179.

TO RENT—MODERN 3-4 R. APTS. REAS. … 3401 Franklin-blvd. See janitor.

TO RENT—4-6 RMS., STM. HT., NEWLY … very reas. 3936 Flournoy-st.

TO RENT—4013 WILCOX-ST., 2D; 3 RM. … best. elec. Van Buren 9169.

TO RENT—4 RMS., MODERN; NEWLY DEC. … 5635 Washington-blvd.

TO RENT—5-6 RMS. WILL PAY MOVE… $60. 3015 Arthington-st.

TO RENT—5 RM. APT. MODERN, STEAM … 216 S. Keeler.

TO RENT—2 R. APT., STRICTLY MOD. 608 … op. for insp. Irv. 1478.

SUBURBAN.

TO RENT—NEW 4, 5, AND 6 RM. APTS. IN … finest apt. bldg., corner Noyes …-av. VICTOR C. CARLSON ORGN. … Church-st., Evanston. … Sheldrake 0500. Greenleaf 501.

SUBLEASE 4 RM. APT.

… city at once. Have a lovely apt. … trans. and stores. Call Greenleaf … or see janitor at 2133½ Ridge-av.

TO RENT—OAK PARK, NEW COR. 5 RM. … apt.; nr. L bus, surf.; offering 2 mo. … flat at a barg. Austin 5696.

TO RENT—FURNISHED APART'S.

SOUTH.

TO RENT—4 RM. APT.; STM. HT.; H. W. …; nr. L sur. bus; $75 mo.; 5620 …

TO RENT—FURNISHED APTS., 2-3 ROOMS, … light, gas, refrigeration incl. … 7911 S. Racine-av.

TO RENT—… ELLIS—ATTR. 3 RM. APT. … best trans.; I. C. Ken. L. bus.

TO RENT—… RMS., REAL KIT. AND PCH. … 1465 Harper. Fairfax 0705.

TO RENT—… RMS., IN-A-DOR BED; STM. … Maryland. Fair. 6077. $75.

TO RENT—ONLY $55-$60; 3 BEAU. RMS. … trans. 5463 Kimbark.

TO RENT—… RM. APT., 4 RM. EFF.; COM… tran. 6348 Drexel-av.

TO RENT—… R. FUR. APT.; FRT.; GD. … E. 55th-pl. Engl. 10354.

TO RENT—… RMS.; BED, 2 IN-A-DOR BDS.; … 6054 Stony Island-av.

TO RENT—… EQUAL 5; NICE, FUR.; … Marquette-rd., 1st. Sag. 9674.

TO RENT—… ROOM SUITES, $30 AND … 4211 Oakenwald. Atl. 1357.

TO RENT—ELLIS-AV., 4721, 1-2-3 R. APTS. … new fur., new bldg.; reas.

TO RENT—… PARNELL, 3D, 5 RM. APT. … L. surf.; reas. Fair. 5050.

TO RENT—FURNISHED APART'S.

SOUTH.

ENJOY A COMFORTABLE WINTER IN THE NEW

South Shore Club Apts.

A BANNERMAN BUILT PROJECT.

2373 E. 70TH-ST.

WHERE
Every comfort and convenience is yours; ideal location on the south lake shore; 20 min. to Loop on I. C. special; $85.00 MONTH AND UP. Complete hotel service, dining room, including daily maid service, elec. refrig., gas, light, linens, silver, china, etc.
Plaza 3500.

ST. GEORGE HOTEL

1435 E. 60TH-ST., AT I. C. EXP. STATION. Overlooking the beautiful Midway. Kitch. apts. with sleeping porch, convenience of 3 rooms. $75-$90.

VILLA GRAND

4717 KENWOOD-AV. TEL. KEN. 5001.
A select family apt. hotel; 1 room kitchenette apts., richly furnished. Free parking space; use of laundry; $45 per month and up. Convenient to I. C. and surface lines.

TOWER APARTMENTS

WEST TOWER, 6251 Blackstone-av. EAST TOWER, 6250 Harper-av.

LARGE 1-2 R.—NEW BLDG.

BRIGHT, CHEERFUL, COMFORTABLE. MAID SERVICE; LINENS FREE. I. C., L, Surf., Shopping, Theaters. BEST VALUE ON SOUTH SIDE.

Bellereve Apt. Hotel

7255 YATES-AV.
FURNISHED KITCHENETTE APTS. We have 3 desirable 1 rm. apts. available. Gas, light, refrig., laundry, outgoing phone services. Daily maid service. I. C. TRANSPORTATION 1½ BLOCKS.

REXO APT. HOTEL

5220 DREXEL-AV.
NEW BLDG. 1 AND 2 RMS. WITH LARGE KITCHENETTES; BEAUT. FURN. APTS. DAILY MAID SERVICE; REFRIG., ELEVATOR SERVICE; $70 PER MONTH. PHONE DORCHESTER 4907.

THE FAIRFAX

9 MINUTES TO LOOP.
1369 HYDE PARK-BLVD.
1-2-3 room furnished apartments, complete hotel service. Dining room service. Accommodations for transient guests.

ALMYRA APT. HOTEL.

5111 University-av.
At Hyde Park-blvd.; 1-2 rm. kitch. apts.; new bldg.; refrig., linen, elev., daily maid serv. Rent $60 up. I. C., bus. Fairfax 7131.

SO. SHORE'S BARGAIN.

3 large rooms, furn., $67.50. 1 blk. to I. C. depot, 1 blk. to new Shore theater, 2½ blks. to lake. Only 2 of these apts. left. 7430 Colfax-av. Call any time.

BLACKSTONE ARMS,

5330-32 BLACKSTONE.
New bldg., 3 rm. kit. apts., comp. furn.; refg., lin., maid serv. inc. very reas. rt. I. C. X.

THE HIGHLAND.

Beautifully furnished 1-2-3 rm. kitch. apts.; hotel service; 17 minutes loop; I. C. R. R.; $65.00 mo. up; near Jackson Park and Lake. See Manager. 7147 Jeffery-av.

DORCHESTER ARMS.

Under new management; 1, 2, 3 rms. nicely furn.; newly decorated; gas, elec. free; I. C. and all trans.; reas. 6058 Dorchester-av.

JACKSON PARK PLAZA.

We have now avail. 1-3 rm. apt.; bdrm., liv. rm., kit., priv. bath; newly furn.; $80 mo. I. C., "L" bus. 1540 E. 65th-pl. Dor. 6210.

ST. REGIS APTS.

Beaut. furn. 1 rm. kits., pri. bath; free gas, elec., etc.; lobby, swbd., cafe; "L" ½ blk. 4041 ELLIS-AV.

THE LARCHMONT,

4340 Drexel-blvd.; motor bus, "L" 2 blks.; new furn. and bldg.; large living room, dress. closet, closed kitchen. Drexel 7618.

SARANAC HOTEL

NOW OPEN.
5541 Everett-av. Beau. furnished 1, 2, and 3 rm. apts.; hotel service; reasonable rates.

REDUCED RENTS.

3 rm. suites, private bath. 4610-16 Ellis-av.; $65 a month; completely furnished; gas and light free.

Harper Plaza Apt. Hotel.

5129 Harper-av.; 1-2 rm. plmn. kitch. apts. Central plant refrig.; elev.; linen; daily maid service; I. C., bus. Plaza 1400. $60 up.

DREXEL-BLVD., 4400.

2-3 rm. furn. apts.; new bldg.; all outside rms., gas, elec. free; all trans.; very reas. rates.

MERRILL APT. HOTEL.

New bldg., So. Sh.; 1-2-3 rms., beau. furn. apts., I. C. trans.; reas. rates. 7050 Merrill.

KIMBLEY, 1430 E. 67TH-ST.

NEWLY FURNISHED BY THE FAIR. ½ blk. I. C.; 1-2 rm. apts.; m'd svc.; $11-16.50.

THE DIANA.

1-2 rm. apts., incl. daily serv.; $65 to $90 mo.; I. C. x., bus, surf. 1¼ blks. 5424 Cornell.

7 ROOMS.

1st floor, partly furnished, overlooking Midway. $100. 1443 E. 60th-st.

CORNADA HOTEL.

5212 Cornell-av.; furn. kit. apts. $75 up; 1 blk. to I. C. exp. and bus; new building.

ALYCE APTS.

4756 Drexel-blvd., two room kitchenette apts., $80-$85. Drexel 8757.

BILTMORE, 4160 DREXEL.

2 rm. kit. and bath; hotel serv.; ice free; 12 min. loop; $50 up, or weekly. Tel. Ken. 7900.

WILMINGTON APT. HOTEL

New bldg.; 1, 2, 3 rm. beau. furn. apts.; good transp.; reasonable rent. 4901 Drexel.

TO RENT—THREE ROOM APT. 1 BLK. E. of Hyde Park-blvd.; conv. to surf. lines, bus, and I. C. All mod. conveniences. Gas and light free. 5469-79 Everett-av. Cal. 3600.

CARYL COURT APT. HOTEL

4537 Drexel. 1-2-3 rm., beaut. furn. apt.; free elect., gas, etc.; elev.; comp. serv.; reas.

TO RENT—4803 LAKE PARK, FUR. COMP. 3 r. apt., clean and light; real kit. and pantry, private bath; large living room; overstuffed furn.; suitable 4 people.

CARLTON APT. HOTEL.

6440 WOODLAWN. FIREPROOF BLDG. 1 rm. kit. apts.; best rate on South Side.

TO RENT—SUBLEASE. 5417 INGLESIDE. 3E—5 lge. lt. rms., inador bed, bedrm., completely furn., May 1st or longer or will sell. Rent reas.

TO RENT—6052 RHODES-AV.; 5-6 RM. mod. furn.; piano; stm. ht.; nr. Washington Pk. and Jackson Pk. L; reas. rent.

TO RENT—6238 KIMBARK, 3 RM. APT. comp. furn.; rl. kit.; prt. bath; quiet, clean; I. C. L.

TO RENT—1255 E. 46TH-ST., FURN. 3 RS. priv. bath, real kit.; pri. fr. and rear ent.; free gas, elec. $15. Ken. 8558.

TO RENT—BEAU. FURN. 4 RM. APT., STM. ht., in-a-dor bed, radio; excel. trans.; reas. 4639½ Lake Park-av. Drex. 7376.

TO RENT—5 RMS. COMP. FURN. 7917 Evans-av., 2d. Rad. 2675 after 7.

TO RENT—5000 DREXEL, LARGE AND comf. 1-2 rm. kit. apts., $10-$12-$15 wk.

TO RENT—BEAUT. FURN. 4 RM. APT.; piano; good trans. Office 6400 Yale-av.

NORTH.

ANITA APTS.

New bldg.; rents reduced; full service; cheapest apts. in neighborhood; $60 up. 2827 Burling-st., nr. Diversey and Clark.

BUENA PARK APTS.

4069 Kenmore, new bldg., 2-3 rm. kit.; $15 up; lgt., gas, lin., md. ser.; bl. Sher. X. bus.

SHERIDAN ARMS APTS.

725 SHERIDAN, NR. BDWY. L. V. 7620. 2-3 r. kits.; $70 up; wkly. rates; hotel serv.

LA SALLE N., 1039—MOD. ENG. BSMT.

LA SALLE MANSIONS.

1-2-3 rms.; maid, elev. serv.; $8 up; w. dist.

4543 MALDEN, NR. WILSON

1-2 R.FURN. APTS., $65 UP.

1708 JONQUIL-TER.

Nicely furnished 2-3 rm. apts. with bdrm. $65 up; light, gas free; 1 blk. Howard L bus.

SEVILLE APARTMENTS.

Warm, light rooms; complete service; bus 51, L exp., sur. 4144 Sheridan-rd. L. V. 9000.

2900 NO., AT BROADWAY.

1-2 rm. kit. apts.; new bldg.; bath, gas, lt., linens, maid serv.; $60 up. 620 York-pl.

755 CORNELIA APTS.

New bldg., beau. furn., 1-2-3 rm. kit. apts.; refrig.; comp. serv. inc., $65 up. Buck. 0264.

517 BROMPTON, NR. SHER.

2-3 R. Furn. Apts., $67.50 Up

TO RENT—NEW BLDG., BEAUT. FURN. 1 and 2 rm. apts., $62.50 and up, with bedrm., $85; incl. gas, elec., ice, and maid serv. ½ block from all transp. 1210 Granville.

TO RENT—3 LGE. SUN. RMS., HI. HOME, tw. beds; piano; ex. tr.; reas. Sunny. 2703.

TO RENT—39 E. OHIO, 2 TO 6 RM. APT. with income; new, deck walk. dis. Del. 1250.

TO RENT—5643 MAGNOLIA, NEW BLDG., sunny 3 r. apt.; 2 bds.; rl. kit.; all tr.; $70.

TO RENT—2 RM. FURN. APT., 2D FLR.; real kit.; 1 blk. Wilson; $45. 1060 Leland.

TO RENT—ACC. 4, CHOICE 3 R. KIT. APT., 20 m. lo., $18. 3401 N. Marshfield.

TO RENT—3 RM. FURN. APT. OR WILL sell. 622 Aldine-av., 3d fl. Cecelia G. Reed.

TO RENT—FURN. 4 RM. APT., CONV. TO L. surf. and N. W. $85. 1901 Wilson-av.

TO RENT—3521 BROADWAY, 4 RMS., newly furn.; reas. Phone Bittersweet 5870.

TO RENT—5 RMS., PRIV. PCH., NR. LAKE and pk.; $90. GEHM. 524 Diversey-pkwy.

TO RENT—FURNISHED APART'S.

NORTH.

If YOU INSIST UPON

a distinctive home in the beautiful NORTH SHORE DISTRICT in proximity to Lincoln Park, the lake, all modes of transportation to the loop, and wish to pay as low as

$70 A MONTH,

with complete hotel service, including light, linens, china, electric refrigeration, gas, maids, etc., WHY AREN'T YOU LIVING IN 'A Bannerman Built Project?'

Inspect today these new Bannerman Hotels, all new and furnished in the most discriminating and tasteful fashion.

The Lincoln Park West.

2136 Lincoln Park West. Mohawk 1520. Kitchenette apts. 1-2-3-4 rms., completely furnished in every detail; rentals $85 and up.

Belmont Harbor

426 Belmont-av. Bittersweet 4404. Dining room. 1-2-3 room kitchenette apts. Completely furnished; $75.00 and up.

The Commodore

420 Melrose-av. Lake View 6320. Rentals $70 and up; bedroom suites, $100 and up; weekly rates, $16.50.

The Nautilus

6165 Winthrop-av. Sheldrake 8900. Swimming pool; dining room; completely furnished 1-2-3 room kitchenettes, $70 and up; weekly rate $18.00.

THE ADMIRAL

ON THE SHORE OF LAKE MICHIGAN.

SUBLEASE

Several guests have arranged a sojourn to the south and will lease their suites until the first of May at sharply reduced rentals. Apartments are beautifully furnished and completely equipped for housekeeping. Hotel service.
Sun room unit on the lake [5 room efficiency].
Bedroom unit on the lake.
Two-room unit.
TELEPHONE 5060 EDGEWATER.
909 FOSTER-AV.
[5200 North.]

3 LARGE ROOMS.

COMPLETELY FURNISHED. AT VERY LOW RENTAL.
Overlooking Lincoln Park and lake; beautiful living room, dining room, and kitchen; delightfully different furnishings; complete hotel service.

NORTH PARK HOTEL

1927 NORTH PARK-AV. AT CENTER-ST. AND LINCOLN PARK. 10 min. to Loop. Ph. Mohawk 3200.

STOP!

Do you know what it means to enjoy the exceptional home comforts of a real apartment hotel with real hotel service?

COMPARE

Our rates, 2 rooms, beautifully furnished with hotel service, $70 month up; light, gas, and refrigeration free; three and four room apartments at proportionate rates; enjoy the most merry Christmas of your life. Our commissary the talk of Chicago.

426 SURF-ST.
WHY PAY 20% MORE AND GET LESS?

Gordon Terrace

New Apartment Hotel.
1-2-3 rm. kitchenettes, completely equipped, including mechanical refrigeration, daily maid service; overlooking park and lake; exceptionally large living rm. and dressing closets. $80 to $150. 4157 CLARENDON-AV.

MORAINE APTS.

4240 CLARENDON.
BEAUTIFULLY FURNISHED 1-2-3 ROOM KITNT. APARTMENTS; LARGE ROOMS; LOW RENTS. BUS AT DOOR. INSPECTION INVITED. APPLY AT BLDG. OR PHONE BUCKINGHAM 2622.

Comfort=Economy

WELLINGTON ARMS
2970 SHERIDAN-RD.
Beautiful new 1 and 2 rm. kitchenette apts., overlooking Lincoln Park and lake. Complete hotel service; $65 and up. Manager at bldg., or call Bitt. 4600.

APTS. NEAR LAKE

940 WINONA-AV.
Beaut. furn. 2 rm. apts. Service inc. light, gas, refrig., linens, daily maid service. Comb. tub and shower. Twin in-a-dor bed. Bus at door, short walk to L.
RATES $85 AND UP.

DORNELL APT. HOTEL

5326 CORNELL-AV.
1 AND 2 RM. FURN. APTS.
FREE GAS, ICE, ELEC., DAILY MAID SERVICE, LINENS LAUNDERED, SWITCHBOARD SERVICE AND ELEVATOR.

NORTHGATE APTS.

New 5 story fireproof bldg., 2 rm. suite with living rm., kitch., dinette, dress. rm., and bath; inc. mech. refrig., elev. service, large lounge, etc. Furnished beautifully, $80 a mo. Motor bus 1 blk., 4 blks. W. of Bdwy. 4701 BEACON-ST., N. E. COR. LELAND.

DIVERSEY PLAZA HOTEL.

NEW BLDG., 839 DIVERSEY-PKWY.
1 and 2 rm. beau. furn. kit. apts. and hotel rooms. Full service. Excellent trans. elevated. bus 44 at door. Phone Lake View 8960. RATES $65 AND UP.

FULL HOTEL SERVICE.

1 and 2 Rm. Kit. Apt., $40 Up
ALSO SLEEPING ROOMS.
4706 BEACON-ST.

TO RENT — 5709 MAGNOLIA-AV., NEAR Early. Round cor. Broadway car. New court bldg. Lovely furn., sunny, 2-3-4-5 rm. bedrm. apts., 2 beds, lgt., gas, linen, maid serv. Each apt. has own private entrance. Real kitch. with pchs.; cozy, cln. homes for refined people; $18 to $25 wk.; nr. lake, bus, Bryn Mawr L X sta. 18 m. to city. Handsley.

HAZELTON APTS.

941 Galt-av., Pullman apts. Comf. furn.; cozy; plenty heat; linens, gas, elect.; daily maid serv. free. Rates cut for winter season. Attr. wk. rates. Also bach. apts.; twin beds.

ROSELLE APT. HOTEL.

Beau. furn. 1-2-3 rm. kitch. apts., full hotel service; switchboard; heart of uptown; all transp. 1 blk. Rates $55 up. Cor. bldr. 4875 Magnolia-av. Longbeach 8170.

IDANHA.

550 Melrose; beau. new furn., 1-2-3 room kits.; gas, elec., laundry; nr. Linc. Pk., bus, Bdwy. cars; $10 wk. up. Wellington 5145.

PARK HAMPDEN HOTEL.

½ BLK. LINCOLN PK. NEW BLDG. 1-2-3 rm. kit.; light, gas, lin., maid ser. free. 2616 HAMPDEN-CT. RENTALS $55 UP.

712 DIVERSEY-PKWY.

New building, beautifully furnished 1 and 2 room apts.; mech. refrig., gas, light, linen, maid service included; rates $70 mo. up.

APTS. JUST COMPLETED.

Sun parlor, bedrm., 10 windows; living rm., bath, kitch. Daily maid service. $20 wk. Spec. mo. rates. Sinton Hotel, 4943 Sheridan.

TO RENT—IDEAL LOC. AT LAKE; BEAUT. furn. 4 rm. apt., 2d fl. apt., outside rms.; rent $125; concess. to responsible party. WURSTER, 653 Gordon-terr. Well. 7310.

432 SURF-ST. (2850 NORTH)

New, beau. furn. large 2 r., Fr. doors, tile bath, shwrs.; L.Pk.; 3 bus lines, surf.; reas. rt.

4737 MALDEN—NEW BLDG.

Beau. 2-3 rm. dinettes, fine loc., reas.; quiet. Lawr. L. Wil. bus; everything furnished.

SWANVILLE APTS.

2 and 3 rooms, fur.; light, gas, linen. 3534 Broadway, 822 Edgecomb. Bittersweet 1600.

TO RENT—4 RMS., NICELY FURN., $85 mo. 966 Edgecomb-pl.; bus. L. surf. See janitor or Diversey 9500.

TO RENT — BEAU. FURN. COR. APT.; 4 rms.; inador; Rogers Pk.; best loc., trans. Sublet Jan. 1-May 1. $85. Sheldrake 8715.

TO RENT—430 FULLERTON-PKWY., 1-2-3 rm. kitch.; homelike rms.; few min. to lp. Fullerton Plaza, at Linc. Pk. Div. 5610.

TO RENT—WILL SUBLEASE $175 FINELY furn. 4 rm. apt. for $125. 6259 Sheridan-rd. Sheldrake 3700.

TO RENT—6 ROOMS, NEW BLDG., SPACIOUS, light, model apt.; must see to appreciate; rent $135. Sheldrake 5999.

TO RENT—6 RMS., SUN PAR., $125; COMP. furn. 4427 Beacon. Edge. 3581. Wil. L.

TO RENT—4 RMS., SUN PAR., $80; ACcom. 4, 1318 Montrose. Edge. 3581. Wil. L.

TO RENT—3827½ ROKEBY; MOD. LT. 3 rm. apt., reas. Well. 9493 or Edg. 0039.

TO RENT—1232 ALBION, 6 R., NEW, FUR. new bldg.; lg. bedr. and rollaway; ex. tran. furniture yours after lease opt. R. P. 6365.

TO RENT—NICELY FUR. 2 ROOM KITCH. Furniture for sale cheap. 634 Roscoe-st.

TO RENT—2817 N. HALSTED, 4 RM. APT. Bath, incl. heat, light, gas; $18 wk.

TO RENT—FURNISHED APART'S.

NORTH.

NEW BRYN MAWR Apartments

1, 2 and 3 Rooms
12 Story
Fireproof Building
Luxuriously Furnished
Finest on North Side
Rentals $70 to $180

5550 Kenmore-av.
Corner Bryn Mawr

1 Block from Lake, Bus, Street Car and L

629 Deming-pl.

Just Completed

Beau. furn. 1, 2, 3, rm. kit. apts. with dbl. efficiency, gd. tran. nr. Lincoln Pk. Every mod. feature. Free gas, electricity, refrigeration, maid service, linens. Price can't be duplicated anywhere on North Side.

LIVE IN STREETERVILLE

IN NEW 17 STORY BLDG. 10 min. walk to loop, E. of Mich.-blvd. 1 block south of Drake Hotel. 1-2 RM. EFFICIENCY KIT. APTS.
$85-$87.50-$90-$92.50 UP.
Rental includes mech. refrig., daily maid service, linens and laundering, china, silver, switchboard. Some apts. with twin in-a-dors.

211 E. DELAWARE

Ph. Whitehall 4450.

WALK TO LOOP.

8 BLOCKS NORTH—1 BLK. E. MICH.-AV. IN STREETERVILLE.

195 EAST CHESTNUT

1 ROOM EFFICIENCY KIT. APTS., $14 WEEK UP. SPECIAL RATES BY THE MONTH. Rental includes daily maid service, light, gas, linen, and laundering, china, silver, etc. PHONE DELAWARE 8242.

THE ROANOKE APTS.

The ultimate in refined 1 and 2 rm. kitch. apts., artistically and completely furn., with every service; spacious, luxurious lounge; situated in the heart of Chicago's Uptown. An ideal location, having all trans. Apts. $70 and up. Bittersweet 3953.
3812 PINE GROVE.

1 TO 3 ROOM APTS.

425 ROSCOE-ST.
1 & 2 RMS., $90 AND UP.
With Bedrooms, $120 and up
Phone Buck. 2814.

1 AND 2 RMS., $65 UP

INCL. MAID SERVICE AND LINENS.
New fireproof bldg., 1940 Lincoln-av., 12 min. loop; just west of Clark, Center, and Ogden-av. Not on car line; canv. walls, shrs.

THE LANSING

1-2-3 R. KIT. APTS., $75 UP
1036 N. DEARBORN. SUPERIOR 7984. New fireproof bldg., wonderful for business peop.; comp. beau. furn.; all mod. con. Elev., ventil. doors, hotel serv.; gas, light, lin.; walk to lr.; bus at door, surf. ½ blk.

MOZART HOTEL

102 E. CHESTNUT-ST.
Don't delay seeing the furnished kitchenettes in this new 4 story building; finest equipment; 12 minutes' walk to loop, just off the drive. Rentals $80 and up. Whitehall 4012.

6043 KENMORE

CORNER GLENLAKE, 1-2-3 RMS., FURNISHED OR UNFURNISHED KITCHENETTE APARTMENTS; BLK. FROM BEACH, BUS AND L; LOW RENTS. AGENT ON PREMISES, OR STATE 8071.

TO RENT—HEART OF GOLD COAST. 1 blk. from lake, 5 minutes to loop, 1 rm. kitchenette apts., with hotel service, electric refrigeration, private bath, and showers, in 12 story fireproof bldg.; everything first class and tastefully furnished. 11 W. Division-st., at State-st.; $15 week and up.

CAMBRIDGE HOTEL

530 Diversey-pkwy., between Sheridan-rd. and Broadway. 1-2 rm., beautifully furn. apts., quiet, homelike atmosphere. Full hotel service daily. Fireproof corner bldg., assuring plenty of light. $15 wk.; $60 mo. up.

SUNNYSIDE MANOR.

4510 N. Racine; finest 2 rm. kitchnt. apts.; lge. lgt. rms.; charmingly furnished; all latest features, incl. light, gas, linen, etc.; maid serv. if desired; 1 blk. Uptown L sta.; 1 blk. to bus; attract. rental. Apply at ofc.

661 SHERIDAN ROAD

3800 NORTH.
1-2-3-4 rm. furn. apts., $67.50 up; and unfurn., $55 up; new bldg.; exc. transp. PH. BUCKINGHAM 0701.

THE FOSSMORE,

5125 Kenmore; clean, quiet, well furn. kit. apts.; refined, homelike; a real home for desirable tenants; rentals $55 to $75 per mo.

HOTEL LUNT APTS.

1 to 4 rm. kitch. apt.; run. wat.; baths; full serv.; $10 to $25 wk.; few sgl. rms.; mthly. rates. 1648 Lunt-av. Rogers Pk. 0900.

SUBLEASE

until May 1, 6 room apt.; unusually well furnished on near North Side. $550 per mo. Address O Y 197, Tribune.

ARGYLE APARTMENTS.

Nicely furnished 1, 2, and 3 rm. apts.; includes gas, light, linens; conv. Argyle "L," surf., and bus. Office, 1344 Argyle-st.

PATRICIA APARTMENTS,

4546 MAGNOLIA.
Just complete, beaut. furn. 1 and 2 rms. $65 up; mech. refrig.; Wilson L, bus.

BELMAR APT. HOTEL.

Beaut. kitnt., $70 up; refrig., elec., elev., priv. bath; new bldg.; all trans. 711 Belmont.

BEAU. LINCOLN PK. APTS.

522 Belden-av., newly furn., unfurn. 2 and 3 rm. apts.; large; best val. on North Side.

738 BRIAR-PL. (3100 NO.)

New bldg., new furn.; 2-3 rm. kit., bath, shower, refrig., lt., lin., maid; $50-$65 up.

TO RENT—PRIVATE PARTY WILL RENT nicely furnished 4 rm. apt. with sun par. in fine residential dist. for 2 months; ref. exchanged. Edgewater 0318.

WINTHROP BEACH HOTEL

1 rm. furn. apts., $60 up, and 2 rm. with bedr.; new bldg.; Granville L. 6241 Winthrop.

TO RENT—4 ROOMS, BEAUT. FURN.; 5 rm. efficiency; 1 block lake; highest grade apt. in Rogers Park. $70-$85. See janitor, 1364 Estes-av. Also 1341 Touhy-av.

TO RENT—NEW, FURN. 2-3 ROOM APT.; twin beds; free gas and lights; reasonable rental. Agent on premises. 5020 Winthrop.

TO RENT—596 HAWTHORNE-PL., NEWLY furnished; 11x16 living room; Pull. kit.; bus, surface and L; $60-$70 a month.

TO RENT—2-3-4 RM., COZY, LGT., STM., linen, gas, elec. incl.; ¾ blk. all tr.; $12 up. 2617 Sheffield-av. Bittersweet 0620.

TO RENT—2 AND 3 RM. FURN. APTS., maid service, $55 and up; single rms. $7 wk. and up; ½ blk. from lake. 43 E. Cedar-st.

TO RENT—BEAUT. FURN. 3 RM. APT.; IN-a-dor bed; near lake and L; $70 month; 807 Cornelia, 1st Apt. Wellington 6116.

TO RENT—ARGYLE AND KENMORE; NEW bldg., 1 and 2 rm. kitchenette apts.

TO RENT—4 LG. RMS. COMP. FURN.; 2 blks. Loyola L. $80. See jan. 1341 N. Shore.

TO RENT—929½ SUNNYSIDE, 3 RM. APT. Gas, light, linen fur.; real bedrm. $19 wk.

TO RENT—FURNISHED APART'S.

NORTHWEST.

ONLY $58.50 MO.

Equals $13.50 wk. Free light, gas; 2 rm. kitch. apts., nicely furn.; priv. bath, shower, stm. ht., janitor serv.; new bldg.; good transp. Inq. in store, 4348 Elston-av., 3½ blocks north of Irving Pk. and Crawford. Irving 8608.

APARTMENT HUNTERS.

3 and 4 room tastefully furnished apts. Splendid light, airy rooms; $72.50 to $85. 4315 N. Keystone-av. Palisade 8777.

TO RENT — 3355 EASTWOOD-AV., 1-2 rms., laundry, gas lgt., maid service free; 1 blk. L term.; $65; new bldg.; newly furn.

TO RENT — 4588-90 ELSTON-AV., LGE. newly furn. 2 rm. apts. in new bldg.; elec. refrig.; gas, light free; $65 mo; exc. trans.

TO RENT—MOD. 3-4 RM. APTS., NICELY furn.; reas. 1932 Humboldt-blvd.

TO RENT—2 AND 3 R. APT. COMPLETEly fur.; 1 blk. Rav. L. Terms. 3334 Ainslie.

WEST.

ORIENTAL APARTMENTS.

3251-69 MAYPOLE-AV.
1-2-3 rm. kit. apts.; new bldg.; gas, elec. refrig. free; maid serv.; beau. furn.; exc. trans.; very reas.; ¼ blk. n. WASH.-BLVD.

33-35 N. MENARD-AV.

NEAR WASHINGTON-BLVD. [5700 W.] 1, 2 and 3 rm. beau. furn. kit. apts.; new bldg.; gas, elec., refrig. free; good tr.; reas.

TO RENT—BEAU. 2 RM. FURN. APTS.; everything new; in ideal bldg.; away from noisy traffic; reas. rent to respon. tenant. Inquire Cody Electric Co., 4836 W. Madison.

JACKSON BLVD. GABLES

3412 Jackson-bl., 1-2 rm. furn. kit. apts., maid serv., linen, gas, elec. free; new bldg.

BEAUT. 2 AND 3 RM. APTS.

Newly furn. kitch. apts. with maid serv., gas, lin., lt. free; ex. tr. 3441 Jackson-blvd.

New 2 Room Kitch. Apts.

4834-50 W. Adams; everything brand new; must be seen to be appreciated. See janitor.

3021-3-5 Washington-blvd.

2 rm. kitch. apts., beau. furn., rear porch, comp. little home; reas.; gas, lt., bus, L, sur.

RAVINIA APARTMENTS.

2 and 3 rm. beaut. furnished; new bldg. Reas. rates. 126-128 N. Leclaire. Craw. 5400.

3239 MAYPOLE-AV.

Beaut. furn. 3 rm. kit. apt.; lge. bedrm., extra inador; new bldg.; maid. Brotman.

15 N. LAVERGNE-AV.

New 2-3-4 rm. kit. apts., beau. furn.; in best resid. sec.; near Wash.-blvd.; reas. rent.

KEY WEST MANOR.

2-3 r. kit'ts.; new bldg.; nr. Gar. pk., ½ blk. N. Wash.-blvd.; ex. trans. 4034 West End.

TO RENT — 3231 WARREN-AV. BEAU. Garf. Pk. apts.; nr. movies; all trans.; newly decorated; reasonable rent.

TO RENT—NEW FURN. BEAU. 1 RM. KIT. apts.; gas, elec. free; 30 min. loop. Vilim Bldg., 3623-5 W. 22d, s. e. cor. Millard.

TO RENT—4840 W. MADISON-ST., 2 RM. kitchenette apts., furnished or unfurnished. Inquire office back in court of building.

TO RENT—1 R. FURNISHED APTS., BEST maid service; suitable for 2. Inquire office in back of court of bldg. 4840 W. Madison.

TO RENT—1-2 R. FULL KIT., WALL BD., elec. fur.; st., gas, el. free. $9 up. 10 min. loop.; L, bus, surf. 1743-5 Warren-av.

TO RENT — ARGLEN LODGE, 4024 WEST End: 1 rm. kit. apts.; nicely furn.; reas.

TO RENT—3169 MONROE, NR. KEDZ., 6 rm., newly furn.; $80. Jan. or Edge. 8090.

TO RENT—BEAU. FURN. 4 R. APTS., STM., gd. trans. See janitor, 149 S. Whipple.

TO RENT — 4900 WASHINGTON-BLVD., beaut., new furn. 2-3 rms., kit. V.B.8436.

SUBURBAN.

Berwyn Gables Apt. Hotel.

Full fireproof, high grade bldg. COMPLETELY FURNISHED. 3302-6 S. Kenilworth-av., Berwyn, Ill.

TO RENT—5 R. APT., SHORT TERM, TO adults; best trans., ref. Euclid 3798-J.

TO RENT—4 ROOMS, FURNITURE FREE. Oak Park. Wm. Durchslag, Armitage 1862.

WANTED—TO RENT—APARTMENTS.

WANTED—TO RENT—FUR., RGR. PK., LV. … rm., In-a-Dor, kit., bedrm. Address D 247, Tribune.

TO RENT—STORES—CENTRAL.

60-62 E. WASHINGTON-ST.

Garland Building. Attractive store, 33 foot front with balcony. Fine retail location.
GARLAND BLDG. CORP.
RM. 1111. 58 E. WASHINGTON-ST.

TO RENT—STORE ON MADISON-ST. EAST of State-st.; reasonable rent.
HOOKER & SLOSSON,
140 S. Dearborn-st. Rand. 4022.

TO RENT—MICHIGAN-AV. BET. RANdolph and Lake-sts. Store 19½x69 ft.; reas. rental.
MARK LEVY & BROTHER,
140 S. Dearborn-st. Rand. 3683.

TO RENT—705-707 N. WELLS-ST. SINGLE or double stores and basements; reasonable. Poss. Jan. 1st. PRUSSING & CO., 160 N. La Salle-st. State 7196.

TO RENT—STORES—SOUTH.

N. E. Cor. 68th-Wentworth.

New bldg., 60 apts., 5 lg. stores with bsmt. OPPORTUNITY FOR
GROCERY. SHOE REPAIR.
MARKET. DRY GOODS.
BAKERY. BARBER.
Rents reasonable. Agent on premises, or EDWARD M. BERTHA & CO., 11 S. La Salle-st. Randolph 2046.

NEW STORES.

S. E. COR. 75TH AND YATES-AV. Fireproof building. Exceptional opportunity for haberdasher, milliner, ladies' ready-to-wear, or children's shop.
South Shore Investment Co.,
2547 E. 75th-st. Mr. Smith. South Shore 8173.

NEW STORES.

N. W. Cor. 79th and Essex-av.; excellent location for baker, haberdasher, milliner, dry goods, beauty shop, etc.; very moderate rentals.
South Shore Investment Co.,
2547 E. 75th-st. Mr. Smith. South Shore 8173.

TO RENT—STORES—NORTH.

James B. Waller. L. V. 6480
1141 Bergyn, 16x47, at L........$135
4702 Kenmore, 13x47, Wilson dist........$110
1418 Wilson, 16x46, near Clark........$100
3933 Sheridan, cor. 17x40, at Sher. L..$175

TO RENT—LARGE PIANO ROOM IN 1ST class warehouse in busy North Side neighborhood; desirable for furniture business. Address M S 446, Tribune.

TO RENT—TRANSFER COR. GOOD LOC. for auto show room; auto accessories or radio supplies. Graceland 1337.

TO RENT—STORES—NORTHWEST.

TO RENT—OPENING FOR MILLINERY OR lingerie dept. in a live section of city; reliable concern only. Address D 287, Tribune.

TO RENT—STORE, WITH SHOE FIXTURES, register and electric sign; reas. 5916 W. North-av.

TO RENT—STORE, SUITABLE FOR CLOTHing, dry goods, or shoemaker; rent very reasonable. 2417 W. Diversey.

TO RENT—MOD. STORE, 17x52, TERMINal theater bldg., suited any 1st class bus. A. P. Canning, 3307 Lawrence-av. Jun. 1114.

TO RENT—STORE, SHOES, DRESS, HARDware, bakery, any bus. 4024 Armitage-av.

TO RENT—STORES—WEST.

TO RENT—GOOD BARBER SHOP OR beauty parlor location. Kedzie 0027.

TO RENT—STORES—SUBURBAN.

TO RENT—AUTO SHOWROOM, ROUTE 42, Center Highland Pk. Displays 6 cars, tile floor, large fireplace, heat, light, water furnished. 6 mo. to a year lease. Available Jan. 15. Call Highland Park 164.

TO RENT—STORE ON S. 5TH-AV., LA Grange; lg. bsmt., suit. sales; across town hall; nr. theater. Owner, 70 S. 5th-av., La Grange.

TO RENT—STORE, NEW, 187 S. OAK PK.-av.; best Oak Park location; reas. rent. Owner. R. 1030, 10 S. La Salle. Frank. 3302.

TO RENT—OFFICES AND SHOPS.

Central.

SEE THIS

Sublease concession; beaut. suite, front of high grade bldg.; priv. office, general office, stock room; 480 sq. ft. Superior 6914.

CONWAY BUILDING.

Sublease to May, 1929, desirable space; large reception room and 2 pri. offices, or single room. Phone Franklin 1755.

TO RENT — 600 N. MICHIGAN-AV., COR. Ohio-st., sublease bank floor; bargain rental; 2,450 sq. ft.; prominent street windows; immed. possession. Phone State 4633.

TO RENT—GROUND FL. SHOP FRONTING Ohio-st. in new hotel bldg. for office or photographic studio. Address O Y 120, Tribune.

TO RENT — SHARPLES BLDG., MODERN offices; extra fine light. JOHN R. MAGILL & CO., 35 N. Dearborn-st. Central 7900.

TO RENT—IN MARQUETTE BLDG., 2 RM. office furn. or unfurn.; very reas. 140 S. Dearborn, Rm. 551. Ph. Randolph 3714.

TO RENT—DESIRABLE FURNISHED OFfice space; reasonable. Champion Machinery Co., 332 S. La Salle-st. Harrison 5049.

TO RENT—241 W. VAN BUREN-ST., COR. Franklin; daylight offices, $40 per month. Alfred L. Miltenberg & Co. Ph. Rand. 9334.

TO RENT—LOOP OFFICES. JUDSON F. STONE, AGENT. Main 1776. 30 N. La Salle.

TO RENT—NEWLY FURNISHED OFFICES. Rm. 1540 Midland Bldg., 176 W. Adams.

TO RENT—TRIBUNE TOWER, FINE DESK space with service. Rm. 1512. Sup. 8154.

TO RENT—PRIV. OFFICE, DESK AND TELephone serv. 72 W. Washington, Rm. 808.

TO RENT—PRIV. OFFICES, CONV. WELL furn.; steno. Room 602, 20 W. Jackson.

TO RENT—OFFICES AND SHOPS.

Central.

TO RENT—
MANHATTAN BUILDING.
431 S. DEARBORN-ST.
ALL DAYLIGHT, STREET FRONT, OFFICES AND STOCK. POSSESSION AT ONCE. SEPARATE UNITS. FROM $35 PER MONTH UP.
APPLY
ROWE & WHITMAN, AGENTS.
PH. HARRISON 1200. 431 S. DEARBORN.

CENTER OF LOOP.

HARTFORD BUILDING.
S. W. COR. MADISON AND DEARBORN. 2 exceptionally desirable suites and a sgl. office now available; excel. service and reas. rent. Long lease if desired. ROOM 402. CENTRAL 6637.

OFFICES.

TACOMA BLDG., 5 N. LA SALLE. WATSON BLDG., 17 N. LA SALLE.
SECURITY BLDG., 189 W. Madison.
Central locations at low rentals. Apply at office of bldg. or Franklin 1634.

A SACRIFICE.

To Rent—850 sq. ft. on 7th floor of 720 N. Michigan-av. Very desirable location, suitable for office or drafting room. Liberal reduction offered on sublease expiring April 30, 1929. See H. W. PAULING, 10th floor.

MALLERS BUILDING.

S. E. CORNER MADISON AND WABASH. UNITS OF 360 FEET AND UP. APPLY AT OFFICE IN BUILDING. Room 1216. Central 5473.

DESK—INCLUDING PHONE,

steno. services at $20 per mo.; also furn. private office in modern sixteen story building, center of loop. Apply 4th floor, 123 W. MADISON-ST.

MICHIGAN-AV. BLDG.

300 block south, sublease 2 offices and reception rm., furnished or unfurnished; reasonable. Ph. Harrison 9676.

TO RENT — 7,200 FT. LIGHT OFFICE space on upper floor; A1 loop office bldg.; below market price; occupancy from Jan. 1st to May 1st. 5 yr. lease. Address L C 396, Tribune.

Outlying.

James B. Waller. L. V. 6480
1145 Bryn Mawr, cor. Broadway....$25-$40
3126 N. Clark, at Halsted........$30
Sheridan, cor. Dakin, at "L" 5 rm. apt. $90
4600 N. Clark, cor. Wilson........$15-$25

TO RENT—LGT. OFCS., SUIT. DOCTORS, showrms., lt. mfg., beauty par.; fast grow. N. S. apt. loc. 2470-8 N. Clark. West 0950.

TO RENT—FLOORS AND LOFTS.

TO RENT—3 FLOORS, 10,000 SQ. FT. EACH, very reasonable; ideal fireproof bldg.; one block east of Mich.-blvd., two blocks north of river. N. e. corner Illinois and St. Claire. FULL COMMISSION TO BROKERS. J. A. PRASSEL & CO., 35 E. WACKER-DR. CENTRAL 1785.

TO RENT—SMALL SPACES, SMALL SPACES —Mfrs.' agents and light mfrs. take notice. N. W. COR. LAKE AND JEFFERSON-STS. 10x14, 12x35, 22x50; very well kept; light. HENRY A. KNOTT, 112 W. Adams-st. Ph. Randolph 2321.

316 N. MICHIGAN-AV.

2d flr., So. Half.; near So. Water-st.; daylight, 22x128; pass., frt. elevators, large alley. For further information phone H. BELL, Wabash 4698.

TO RENT—SECOND FLOOR AT 243-47 E. Huron-st. [approximately 1,250 sq. ft.]; suitable for light manufacturing. Apply AMERICAN BLUE PRINT PAPER CO., 445 Plymouth-ct.

TO RENT—CLOSE IN; W. SIDE; DAYlight floors; 8,000 sq. ft.; 400 ft. of windows on each floor; stm. ht., elev. service; cheap rent; will divide; imm. poss. J. J. Harrington & Co., 812 1st Natl. Bank Bldg.

TO RENT—8,000 SQ. FT., 5TH FLR., 130 N. Franklin, 50c sq. ft.; heat, elevator; suit. office, warehouse, light mfg.; add. 8,000 4th flr. avail. 60 days. Arm. 0020.

TO RENT—1ST FLR., WABASH-AV., NR. 22d, 9,100 sq. ft.; reas. rent. E. E. BALDWIN AGENCY & LOAN CO., 3450 Indiana. Douglas 1020.

TO RENT—1,300 FT., S. E. COR. LAKE and Wells, 2d flr. Inq. elevator man; reas.

TO RENT—MFG. PROPERTY.

2,600 SQ. FT.—1 STORY.

New bldg.; heated; suit. for factory or garage; nr. loop; sell or rent. Seeley 4461.

TO RENT—25,000 FT. OR LESS FOR MFG. or whse., ground floor; well lighted; private switch belt line. Reasonable. Lawndale 6793.

TO RENT—BUILDING, 6,250 SQ. FT., STM. ht., good light, yard space. 111 S. Green. BOYLE, 10 N. Clark. Main 0130.

TO RENT—OR SALE—1 STORY BLDG., 33,000 ft.; 5 car Belt switch; car floor level; daylight; terms. Wm. Kaplan. Cent. 4459.

TO RENT—SUBLET MFG. SPACE, ABOUT 3,000 ft.; light on 3 sides; elevator service. Call Brunswick 7071.

TO RENT—1 STORY BRICK BLDG., 6,000 sq. ft. HANKE IRON AND WIRE WORKS, 840 N. Albany-av.

TO RENT—25,000 FT., N. W. SIDE; TRK.; 1 sty. bldg.; alter to suit; term lease. CHANDLER & MONTAGUE. RAND. 1828.

TO RENT—MAUNFACTURING SPACE; RT. $20 month and up. Superior 7310.

TO RENT—1 STY. BLDG., 50X100, ON CAR line; reasonable. Owner. Brunswick 4863.

TO RENT—N. W. 65,000 SQ. FT. BLDG., only 15c ft. Franklin 4860.

TO RENT—LG. COR. RM., 50X65, 2D FL., stm. ht., lt. 4351 S. Halsted. Yds. 5482.

OFFICE FURNITURE, FILES, SAFES.

DESK BARGAINS

Flat top oak and mah. desks........$25.00
Double desks, $25.00 to........45.00
Typewriter desks........22.50
Roll top desks, $15.00 to........35.00
A battery of Y. & E. steel files at........27.50
A battery of art metal ⅝ verticals........25.00
3x5 and 4x6 card file stocks, per dos........1.00
B. label steel cabinet safes........150.00
Central Office Furniture Co.,
427 So. Wabash-av. Harrison 1567.

OFFICE FURNITURE, FILING EQUIPMENT. Safes and Vaults, new and used. Dependable Merchandise and Prices. SABATH DESK COMPANY, 172 W. Lake-st.

BARG. MAH. SALES. DSK., GL. TOPS, $22.50; sol. mah., 60 in. flat dsk., gl. top, $55; 4 dr. metal letter files, $19.50. 408 S. Dearborn.

DESKS, $10; TABLES, $7.50; CHAIRS, $2; many other barg. ECONOMY, 35 W. Lake.

STORE FIXTURES.

PARTITIONS, RAILINGS.

Special cabinet work. HUETHER & CO., Mfrs., 4511 W. Grand-av. Belmont 8247.

JULIUS BENDER, INC.
901-905 W. MADISON-ST.
Store and office fixtures for all businesses. New and used. Time payments.

CHAIRS—10,000 IMPORTED, HIGH GRADE Bentwood at the price of used; save money; get the best. Chas. Bender Co., 608 N. Wells.

STORE FIXTURES—VERY CHEAP; EVERY kind. Terms. CHAS. BENDER CO., 608 N. Wells-st.

SANDWICH SHOP OUTFIT, INC. COUNTER, stools, tables, chairs, urns, coolers, cheap. 1700 S. State-st.

STANDARD STORE FIXTURE COMPANY. 840-842 W. MADISON-ST. Store Fixtures at Very Lowest Price.

BEAUTY SHOP AND BARBERS' FIXTURES New and used. Easy payments. PAIDAR CO., 1120 N. Wells-st. Ph. Diversey 0200.

WANTED—GOOD U. S. SLICER; GIVE SER. number and prc. Address S L 419, Tribune.

MORTGAGES.

SECOND MTGE., $6,700, ON 50 FT. OF vacant on Michigan-av., betw. 105th-106th-st., west front, dated Oct. 5th, 1927; due on or before Feb. 17th, 1930, interest 6% subject to 1st mtge. of $6,000 due Aug. 17, 1928, any offer considered. GEO. A. MEADE & CO., 7834 Stony Island-av. Saginaw 6880-1.

INVESTORS: YOU CAN SECURE A 10% return by investing in our well secured mtgs.; amts., $8,000 to $25,000; monthly amortization. Write for list. Over 15 years' successful dealings. HOPPE BOND AND MORTGAGE COMPANY, 7 S. Dearborn-st. Central 2411.

FOR SALE—$3,600 2D MORTGAGE ON brick 2 flat; monthly payments, $50 and interest; balance 3 years; discount $550. Pensacola 0707.

WANTED — $1,000 2D ON NORTH SIDE new income real est. Will pay principal, bonus, and 7%. Address D 284, Tribune.

MACHINERY AND TOOLS.

GOODELL PRATT BENCH LATHE; LENGTH 25 inches; slide rest; lathe tools, countershaft, belts, and motor; never used; sell for half; would make good Xmas gift. Call Park Ridge 1851.

HENDEY-LINCOLN MILLER........$100.00
30 inch Barnes Drill Press........$175.00
30 ton Garage Screw Press........$37.50
HARRIS BROTHERS COMPANY, 35th and Iron-sts. Lafayette 1090.

BAND, RIP, TRIM SAWS; PLANER, 24"; jointer, 12"; tenoning mach.; mortiser; sanders; shafting and pulleys; 10 h. p. motor. Sell all or part. Boulevard 4053.

10,000 SHOP PANS, 3C PER POUND. PASSMAN BROS., 705 W. WASHINGTON.

BUILDING MATERIALS.

BE INDEPENTENT, WILL SEND YOU A sketch drawn properly to scale by an experienced man for an enclosed porch or garage with list of material for $5, or for a house of 1 floor, $12, or 2 floors, $15 with list of lumber and millwork. JOHN S. PANTON, 4324 Ellis-av., Chicago.

CLOSING OUT ALL DOORS, SASH, MOULDings, Cabinets. Angus McKay Company, 726 S. Des Plaines.

READY ROOFING; RED AND GREEN slate coated; nails and cement inc.; $2 per roll. 2553 W. Madison-st. Seeley 6065.

FINANCIAL.

HAVE MONEY TO INVEST IN CHATTEL mortgages, monthly payment notes, on machinery or fixtures of bakeries, restaurants, meat market or other business. F. BOLAND, 7th fl., 215 N. Randolph-st. Franklin 3444.

REAL ESTATE FOR SALE.

CENTRAL.

FOR SALE—ERIE-ST., NR. MICHIGAN, UNrestricted use; impts. pay taxes; 150x100 ft.; best buy in North Central district; terms.
EDWIN J. BOWES JR. & CO.,
111 W. Monroe-st. Rand. 3272.

APARTMENTS—SOUTH SIDE.

UNDER CONSTRUCTION

costs; six flat, four room apartments; tile wall baths, rented on one and two year leases; brick garage; location, Chatham Fields; rents $80 flat; need $5,000 cash; price $43,500. No trade.
GLATT & PRICE,
6827 Stony Island-av. Dorchester 8800.
8026 Cottage Grove-av. Vincennes 6920.

$1,000 DOWN

buys 3 flat, 4857 Langley-av.

$500 DOWN

buys 9 rm. house, 5333 Indiana-av.; bal. E.Z. Or will trade for 6 apt. [Mr. Fisher.]
LEON KIRK & SON,
220 E. Garfield-blvd. Atlantic 3100.

LEAVING FOR EUROPE.

Must sell bldg. and good going business, furniture and all. 6311 Parnell-av., brk. bldg., 24 rms., all off hall; stm. heat, bath on each flr. Income on conservative figure $500 mo.; stm., elev. and surface transp. at door. One of the finest locations for rming. houses on South Side; cut to $15,500 for bldg. and furnishings. McCLUN, 217 W. 63d-st. Went. 1844.

NEW SIX

flat rented; 4 and 5 rooms; brick garage; tile wall baths and independent tile shower stall. Need $4,000 cash. Location Chatham Fields.
GLATT & PRICE,
6827 Stony Island-av. Dorchester 8800.
8026 Cottage Grove-av. Vincennes 6920.

FOR SALE—OR TRADE—THE OWNER OF a beautiful 2 flat at 8352 S. Wabash-av. cannot carry it; stm. ht., 5 and 5 rms., 2 car frame garage; paved street; subject to an $8,000 first, $5,500 second; monthly payment on both, including interest, $125; will trade for something smaller or will sell for $1,400 cash. Ralph W. Senn. Stewart 9232, or Radcliffe 3840.

FOR SALE—OR EXCH.—CALUMET, NR. 57th-st.; 6 apts., 6 rms. Rents $5,000 yrly. Price $37,500. Consider small So. Side prop. or 2d mtg. paper for $15,000 equity. R. M. O'BRIEN REALTY CO., 3459 Indiana-av. Douglas 1588. 311 E. 47th-st. Drexel 1176.

12 APT. BARGAIN.

Nr. 58th and Calumet. Pressed brick; Kewanee; hardwood; all 4 rm. and basement flat; clear; $10,000 cash req., bal. 1st mtg. 5 yrs.; price $36,500. Mr. Scherer. H. J. COLEMAN & CO. Drexel 1800.

FOR SALE—$1,500 CASH WILL SECURE new 2 apt., 1 blk. to main line I. C. and 75th-st. cars; 5 and 5 rms., sun par., priv. porches; extra buffets; income $120 mo.; no expenses; separate htg. plants; price $14,000. Address P S 301, Tribune.

KENWOOD 4 APT., $18,000.

Sun parlors, 5 3, 6 3 rms., 2 car garage; income $3,200; rare bargain; $5,000 cash. Owner, 1255 E. 46th-st. Kenwood 8558.

FOR SALE—24 APT. BLDG., ON PRAIRIE-av., near Washington Pk., $30,000 equity, will take part cash and part trade. Must be sold at once. No brokers. F. S. HENDRICKS, 130 E. Garfield-blvd.

FOR SALE—FINE MODERN 2 APT., PARK Manor; hot water ht.; 5-6 rms. Fine condition. Clear. Will take small cash payment, bal. to suit. [Proctor.] R. L. GEAR & CO., 625 E. 63d-st. Fairfax 4400.

FOR SALE—WOOD, 2 APT., 5-5 RMS.; 2 car gar.; owner leaving city, sacrifice $18,500. HUMPHREY & GRUBB, 907 E. 47th-st. Kenwood 9800.

FOR SALE—FURN. APTS., 24 LGE. LT. rms. University-av. nr. 64th; 3-4 r. hskpg. stes., pr. bths.; A1 cond.; gd. inc.; $6,000 cash will handle. Call ROBERTS, Fair. 2000.

FOR SALE—3 FLAT BRK., FOR COLORED, Indiana-av., s. of 55th-st.; 1 7, 2 8; 2 car brk. garage; stm.; unusual bargain; $3,500 cash. Atlantic 5400.

FOR SALE—SO. SHORE, 3 APT., 6 R., 3 car gar.; price $28,500; cash only $6,000, bal. easy; no trade. Central 9585.

FOR SALE — COLORED; BRICK 2 FLAT, heated; newly decorated; bargain; $6,950; easy terms. Address O Y 187, Tribune.

FOR SALE—NEW 6 APT., NR. 79TH AND Halsted, 5 rms. ea.; 5 gar.; smashout price for immediate sale. Kedzie 0027.

APARTMENTS—S. W. SIDE

FOR SALE—2 APTS., 5 RMS. EACH, BRICK bldg. A real buy. $1,500 down. 4522 S. Sawyer. ENEVOLD'S. Hemlock 4900.

APARTMENTS—NORTH SIDE.

FOR SALE—EDGE. 3 APT. BLDG., 3-5, SUN parlors, sleeping porches; fireplaces, bookcases; all light rms.; 2 car brick garage; alley cor.; cash $8,000; pr. $29,000. O'DONNELL & CO., Edge. 5725. 4840 Sheridan-rd.

FOR SALE—DANDY COR., 12 APT., JUST completed; elec. refrig.; last word in architecture; priced reas., $75,000; may trade. See agt., MR. KERN. Sheldrake 8602.

FOR SALE—2 STORY 2 FLAT BLDG. ON rear, with 4 garages, 2 kit. above; income $4,000 yr.; well financed; $22,500; $7,500 cash. 5661 Magnolia-av. Sunny. 2062. Owner.

FOR SALE—RAVENSWOOD 3 APT., 5 AND 6 rms., stm. ht., 2 car gar.; best trans.; nr. schools, stores, etc.; only $23,500. Mr. Fleming. 1963 Wilson. Rav. 2550.

FOR SALE—2-3 STORY BRICK BLDGS.; 7 flats; 50 ft. lot; rent $3,400 yr.; stove ht. Only $30,000; terms to suit. DIRKS, 2811 N. Racine.

FOR SALE—GOOD INVESTMENT. 36 APTS. and stores; $245,000. Fine location, Ravenswood. Principals only. Write to O. W. Giebel, 4930 N. Ridgeway-av.

FOR SALE—2 FL. BRK., 6-6 RMS., H. W. ht., 2 car gar. 5936 N. Maplewood-av. Im. pass.; $17,500. Owner. Keystone 2044-4465.

FOR SALE—FINE MODERN SUN PARLOR type 6 apt., rent $8,500. Mortgage $30,000 straight, nr. Howard L. Shel. 4616.

APARTMENTS—N. W. SIDE.

FOR SALE—2 FLAT BRICK, 5-5 ROOMS. Modern throughout, 2 separate hot water plants; lot 30x125. Price $2,950, $1,500 cash bal. to suit. WATSON BOND & MORTGAGE CO., 5624 Irving Park-blvd. Branch Office—5525 Belmont-av.

2 FLAT XMAS BARGAIN.

2-6 rm. apts. and music rms., 35 ft. lot; 2 car garage, paved alley; steam and surface trans.; best loca.; plenty of shrubs and trees. $13,000. F. R. Kaleth & Co., 3601 N. Crawford. Ph. Keystone 2525.

LOGAN SQUARE.

Two 5; beaut. brick; new; s. p., slp. pchs.; stm. ht.; bldg. 27 ft. wide; extra lg. rms. Must be sold. $16,500; cash $5,000. Humboldt 2581.

NEW 8 FLAT.

$7,000 cash, $100 mo.; stm. ht.; $40,000. Make offer. N. w. cor. Parker and Le Claire. Owner, W. Joern & Sons. Forest 3123.

FOR SALE—S. W. COR. EASTWOOD AND Karlov; high class 7 apt. bldg.; 100% rented; only $7,000 cash, bal E. Z. Sternfeld, owner, bldr., 4100 N. Hamlin. Irving 8608.

FOR SALE—2 STY. FLT. BLDG.; GRACE-st. nr. Kenton, 5-5 rms.; furn. ht., 1st fl.; rents $80 mo.; only $10,500. H. G. PAULING & CO., 5 N. La Salle. Main 0250.

FOR SALE—2 FLAT BRICK, 6-5 ROOMS, oak trim; furnace ht.; 3 car gar.; lot 38x128; pr. $14,500; $2,500 cash, bal. terms. 1540 N. LINDER-AV. Ph. Merrimac 7222.

FOR SALE—2 FLAT BRK., 6 AND 6 RMS., stove ht., $10,500. 1942 N. Crawford-av. Inq. 1st flat or phone Addison 3100 W-1.

FOR SALE—NEW 4 FLAT, 6 RMS. EACH, 4 car brick garage. 3746-48 Whipple-st. Call owner. Irving 6732.

FOR SALE OR EXCH.—4 FLAT BRK., NR. "L"; h. w. h.; mod.; mtge. $12,000; price $28,500. 3120 N. Cicero.

FOR SALE—2 FL. BRK., 5-5 R., 2 FURN.; sold $14,000; now $11,500. 5319 Winona.

APARTMENTS—WEST SIDE.

SPECIAL BARGAIN!

New brick 2 flat; sun parlors; stm. ht.; nr. Met. "L" trans. Only $13,750; $3,000. C. W. BURGMANN CO., 523 S. Cicero-av.

FOR SALE—FINE 7 AND 8 RM. 2 FLAT, h. w. heat, beaut. large rms.; $16,000; gd. terms; Washington-blvd. nr. Sac. Hostetter & Co., 137 N. Kedzie-av. Ked. 1919, or V.B. 4817.

FOR SALE—SACRIFICE MY 2 FLAT BLDG. $9,750; brick, stm. ht.; inc. $135 mo. 4435 Jackson-blvd. Ph. owner, Euclid 5860.

BUSINESS PROPERTY—SOUTH.

Sickness Compels Owner

to give up $3,200 equity for $1,450 in central valuable business property, 516 E. 67th-st. Brick store on concrete foundation; good cemented basement; living rooms; porcelain bath; electric lights; lot 50x125 ft. to alley; must give up contract cost of $10,500 for $8,750, on $1,450 down, bal. monthly. Owner on premises. McCLUN, 217 W. 63d-st. Wentworth 1844.

STORES AND OFFICES

on 47th-st., n. w. cor. St. Lawrence-av.; white tile bldg., 7 stores, 12 offices. Rental $18,660. Price $130,000; $30,000 cash will handle. For further particulars see HOBBS & GRUBB, 448 E. 47th-st. Atl. 4610-11-12.

FOR SALE—3-7 RM. APTS. AND STORE, clear, all rented; 2507 S. Wabash-av.; price $30,000; reas. terms, or will consider west suburban improved property in exchange. Inquire Box L, Downers Grove, Ill.

BUSINESS PROPERTY—NORTH.

FOR SALE—BUSINESS CORNER, HALSTED, nr. Fullerton; 1 story brick bldg., 50x121 ft.; steam ht.; suitable for factory or store. WM. H. MULHOLAND CO., 717 Sheridan-rd. Buckingham 3060.

FOR SALE — IMPROVED EDGEWATER business, modern bldg., stores and offices, nr. "L" sta. and skyscraper apt. bldg. PAUL E. HARTUNG & CO., 1126 Granville.

BUSINESS PROPERTY—N. W.

FOR SALE — STORES AND LOFT, NEAR Kedzie and Lawrence; choice corner at a bargain price; income over $10,000; trade for smaller and cash. ARTHUR KRUGGEL & CO., Long Bch. 5531.

FOR SALE—3012 IRVING PARK-BLVD., store and 8 room apt., hot water heat; garage; will trade; hardware stock, also for sale. Rogers Park 6140.

REAL ESTATE FOR SALE.

BUSINESS PROPERTY—WEST SIDE.

FOR SALE—1653-1655 ADAMS, 34 FEET to Ogden-av., 40 feet; price $30,000. Address D 135, Tribune.

HOUSES—SOUTH SIDE.

A CHRISTMAS PRESENT.

10% of the down payment will go as a CHRISTMAS PRESENT on our certified 5 and 6 rm. brk. bungalows. $350 cash, bal. $65 per mo., inclu. all int. Steel construction, full floored attic, glazed pch., latest built in features, including ironing boards, breakfast sets, bookcases. 2015 to 2053 W. 80th-st. Agent on premises. WM. T. FLEMING & CO., 6322 S. Western-av. Rep. 2800 or Radcliffe 2821.

FATHER'S DEATH.

Son offers 6 rm. corner brick home for $7,000 whole price; ground worth $3500 ft. Furnace heat; 2 car garage with hot water heat; 2 blks. I. C. sta., 1 blk. from our office. [Melvin.] TAKKEN, 6948 Stony Isl. Fairfax 8200.

1453 E. 54TH-ST.

Owner's illness forces sale of Hyde Park 8 rm. brick resid., 2 blks. to I. C.; hardwd. flrs. and trim, new furnace; a real home; cash down payment of $1,500. C. W. HOFF & CO., 1354 E. 55th-st. Hyde Park 2315.

FOR SALE—10 ROOM STONE FRT. HOUSE, electric light, in good repair; Giles-av., near 34th-st.; price $6,000.
W. H. BOWERS & CO.,
Calumet 0983. 6 E. 31st-st., s. e. cor. State.

FOR SALE—UNUSUALLY LARGE 5 ROOM brick bungalow on corner 30 ft. lot; east frontage, 78th and Ada-sts.; very reasonable for quick sale to close estate. Phone MR. PORTER, Yards 1220, Saturday.

FOR SALE—N. E. COR. NORMAL-BLVD. and 68th-st., 9 rm. frame house; 2 car garage; lot 55x125; ideal home or fine car. for hotel or apt. W. H. McCLELLAN, 29 E. 31st-st. Victory 4291.

FOR SALE—$500 CASH DOWN 1ST PAYment on 10 room house. 1443 E. 66th-pl. Hyde Park 0297.

FOR SALE—8347 S. THROOP-ST. CHARMing Eng. res. of 7 rms., tile wall bath; h. w. ht.; cabinet kitchen; elec. refr. Beverly 7900.

HOUSES—SOUTHWEST SIDE.

BUNGALOW.

PAY LIKE RENT.
NO MONEY DOWN.
$60 Per Month.
B. J. SALYER.
4358 St. Louis-av. Tel. Virginia 0620.

HOUSES—NORTH SIDE.

FOR SALE—6 RM. HOUSE, 1 BLK. FROM lake and Rogers Park "L" sta., $11,500; worth investigating. $4,000 cash. DUNN, R. P. 0011.

FOR SALE—BUY THEM A HOME FOR Christmas; fine 7 r. brick house and 2 car garage; price $15,500, on your own terms. PAUL E. HARTUNG & CO., 1126 Granville.

FOR SALE—BUY A BUNGALOW AND WE will assume your lease. 6600 blk. N. Sacramento. Phone Bldr. Whitehall 4253.

FOR SALE—5 ROOM BRICK BUNGALOW, furnished; at 5833 N. Rockwell-st.; must sacrifice. Central 8182.

HOUSES—NORTHWEST SIDE.

BUNGALOWS FOR XMAS.

New 5 rm. modern brick, paved st., nr. car line, $6,950; cash, $750.
7 rm. frame home, 2 blks. from office, $5,750; cash, $350.
New octagon front brk. bungalow, bldg. 53 ft. long; glazed porch; only $8,350; cash, $750.
ADVANCE REALTY CO., 4916 IRVING PK.

4 ROOM BARGAIN.

Small 4 room house with electric, water, stone streets, etc. Will sacrifice for $3,300. Act quick. $300 down, $28 per mo. VOLK BROS., 6557 Irving Park-blvd.

FORECLOSURE.

6 rm. brk. bungalow; h. w. ht.; hdwd. trim; tile kitchen and bath; modern throughout. Must sell at once. Require $3,500 cash. OWNER, 3650 N. MOZART-ST.

EXCEPTIONAL BARGAIN.

6 rm. frame bungalow on 45 ft. lot; furnace heat; floored attic; lrg. rooms; 2 car garage; 1 block to car line. Call at 5613 Lawrence.

Owner Will Accept Auto

as down payment on a new bungalow. Apply 6465 Northwest Highway.

Beautiful 7 Rm. Brk. Bung.

4421 N. Mansfield; A1 cond.; barg.; $9,500. Phone owner, Keystone 2044 or 4465.

FOR SALE—$3,800; $200 CASH; MOVE in dandy 4 rm. home; modern; nr. schools and stores; easy mth. pymts. Mehan-Malone. 6407 Irving Park. Pens. 8042.

FOR SALE—MY SML. COTTAGE ON REAR of large lot; street paving all paid; only 2 blks. from Irving Pk.; price $2,800; $250 cash; $35 a mo. Address M N 320, Tribune.

FOR SALE—NEW BUNGALOW; 4 RMS. AND bath; exc. trans. Price $3,800; $200 down, $25 mo. Owner. Address C L 370, Tribune.

FOR SALE—MUST SELL OR RENT 5 RM. brk. bung.; $1,700 … all int. 4773 N. Karlov. 326 Conway Bldg. Main 0809.

FOR SALE—5 RM. COTTAGE ON 50 FT. lot; cement found.; 2 car gar.; pr. $5,700; $700 dn., $50 mo., incl. int. Palisade 6142.

FOR SALE—ATTRAC. 5 RM. BUNG. AND gar.; with all impmnts.; h. w. heat; good transp. 5037 W. Parker-av. Ph. Berk. 3166.

VACANT—SOUTH SIDE.

Builders' and Investors' BARGAINS.

South Shore-dr. and 78th, 50x200........$550 per ft.
Kingston-av. and 78th, 30x125........$150 per ft.
Cor. Kingston and 81st, 92½x125........$150 per ft.
N.W.Cor. 82d-Yates-blvd., 118x125........$150 per ft.
Yates-blvd. and 83d, 30x125........$85 per ft.
South Shore Investment Co.,
2547 E. 75th-st. Mr. Smith. South Shore 8173.

FOR SALE—PRAIRIE, NR. 83D, 30X160, $75
Ellis, nr. 83d, 50x125........$150
83d, nr. Yates, corner........$225
Racine, nr. 83d, 48x125........$230
DOOLEY, 6300 Cottage Grove, Room 306.

BARGAIN FOR BUILDER.

Morgan, north of 63d-st., 25x125, $1,700. TITLE CLEARANCE BUREAU, 133 W. Washington-st. Franklin 1158.

FOR SALE—S. E. COR. 119TH AND CRANdon, 100x125, in heart of Calumet Harbor development; $8,500; ½ cash. C. T. & T. Co. policy for $5,000. J. J. Downey, 40 N. Dearborn.

FOR SALE—LOTS NEAR BEVERLY HILLS, only $690. FRANK DE LUGACH, owner, 9849 S. Western-av. Ph. Beverly 8300.

FOR SALE—COTTAGE GROVE DOUBLE section line cor, 150x100. $6,000 for equity. Address C 163, Tribune.

FOR SALE—10 A., PROPSD. SUPER-HWY. 171st. nr. R. R. Address D 53, Tribune.

VACANT—SOUTHWEST SIDE.

8 ACRES CHOICE VAC. property, S. W. cor. 107th and Spaulding.

Price very reas. if taken at once. BEN E. BOGEAUS, 180 N. Michigan-av.

50 FEET ON 63D-ST.

Transfer block of Narragansett-av.; price $3,750; this is the last chance you will probably have to buy property in this transfer block at this low price.
A. W. KOMAREK & CO.,
63d and Central-av. Prospect 0844.
63d and Cicero-av. Republic 4258.
Cicero and Archer. Virginia 1730.

Builders and Investors.

Here's your chance to acquire a city block of boulevard frontage and residential vacant at the right price; must sell; close out an estate. For particulars Phone Hemlock 8301.

FOR SALE — SACRIFICE KEELER AND 86th-st. 240x125 unimproved vacant; price $3,500. Phone Prospect 2065.

VACANT—NORTH SIDE.

FORCED TO SELL

70x125 on Granville, nr. Irving-av.; volume 2 at $165 per front ft.; terms. See MR. DECANCO, Franklin 5800.

BARGAIN.

S. W. apt. cor. Arthur-st. Anthony, 66x125, $16,800. Call owner, Albany 2465.

FOR SALE—50 FT. DEVON-AV., E. OF Western; small cash; will take back $16,000 mtg., 4 yrs., 6%. Rog. Pk. 4069.

FOR SALE—BARGAIN, 50 FT. ON SHEFfield, nr. Diversey; must sell. CARL WOLF, 3266 N. Clark. Graceland 3476.

FOR SALE—MY 30X125 FT. APT. LOT; 3½ blocks to L sta.; sacrifice at $1,495; terms. Address S F 347, Tribune.

VACANT—NORTHWEST SIDE.

DOUBLE SECTION CORNER

Northeast Corner
BELMONT AND HARLEM.
111½x125 ft.
HARLEM AND ROSCOE CORNER.
110½x127½ ft.
All improvements in.
$200 a foot.
Easy terms.
Address O O 505, Tribune.

FOR SALE—MUST SELL MY LARGE RESIdence lot; all improvements paid; only 1 block from Addison-st.; for $1,200; must have $350 cash before Jan. 1; bal. 3 yrs. to pay. Address L C 362, Tribune.

FOR SALE—LOT, 1 BLK. N. OF BELMONT, for $900; improv. paid; terms, $100 cash and $10 per mo. Address S E 236, Tribune.

FOR SALE—MY 50 FT. LOT IN A BUILT-UP section; N. W. Side; for $600; need ½ cash; bal. 2 yrs. Address S N 100, Tribune.

FOR SALE—WONDERFUL GAS STATION SITE. INQUIRE 3044 LAWRENCE.

VACANT—WEST SIDE.

FOR SALE—APT. SITES, 50X150, $2,800; 40x160, blvd. front, $7,300. See J. H. Hostetter & Co., 137 N. Kedzie-av. Ked. 1919.

REAL ESTATE FOR SALE.

VACANT—WEST SIDE.

FOR SALE—SAC. 4 30 FT. LOTS, INCL. cor., city water, sewer, sidewalk, $3,600, worth $4,500 or more. Urgency of cash, acct. just leav. hospital; biggest buy in or around just leav. hospital; biggest buy in or around

REAL ESTATE—MFG. PROPERTY.

FOR SALE—1 STY. BLDG., LAKE, NR. Cicero, 50x100 ft., truss roof, skylights, htr. plt., cem. flr. yard. Terms $5,000 cash. PAUL C. LOEBER & CO. Ph. Frank. 0757.

FOR SALE—CLOSE-IN WEST SIDE, NORTH of Polk, corner, 204x100; improvements. Rent over $5,600 yrly. Price $3.50 sq. ft., part cash. Address P N 289, Tribune.

FOR SALE—CHEAP: CORNER LOT; 4,500 sq. ft.; Chicago and Mozart; zoned commercial. Phone Franklin 5263.

FOR SALE—FACTORY SITES ON RAILroad switch; low prices to close account. CALISTUS S. ENNIS & CO., 35 E. Wacker.

FOR SALE—LOT 100X416, B. & O. switch, Cicero-av., near 13th; bargain. HART & WHETSTON, State 8270.

FOR SALE—1 STORY BLDG., 50X160, ON car line; bargain. Owner, Bruns 4860.

FOR SALE—CAR LINE CORNER, 6,250 SQ. ft., $6,500. Franklin 4860.

REAL ESTATE—OAK PK., AUSTIN.

W. H. WRIGHT & CO.

"Homework" easy in this immaculate 5 rm. [Oak Pk.] BUNGALOW. Lovely big screened porches. 2 LARGE CHAMBERS and extra closets. Also SLEEPING PORCH. All in A1 condition for only $9,300.
AUSTIN OFFICE: 5613 W. LAKE-ST. Phones: Austin 0681, Euclid 832.
OAK PARK OFFICE: 837 S. OAK PARK-AV. Phones: Euclid 5755, Austin 1856.
W. H. WRIGHT & CO.

MRS. C. J. VAN DOREN.

NEAR Chicago-av. in Oak Park. 6 rm. home, h. w. ht., slpr. porch; 2 car garage; lot 50x175. $14,500.

FIVER FOREST HOME. Nr. Oak-st. 6 rms. side entrance; h. w. ht. LARGE living rm. with fireplace. Sizeable dining room; 2 car garage. Large lot. $16,500.
419 South-blvd., Oak Park. Euclid 3948.

FOR SALE—LARGE 7 RM. STUCCO RESIdence in Oak Park; 2 slp. pchs., oak floors throughout; beautiful trim and fixtures; all tile bath. Sanitex kitchen, large living rm., master bedrm.; 50 ft. lot, newly landscaped; 2 car garage; lot valued at $7,500; must sacrifice at $13,500; conv. to bus and surf. transp. Call Berkshire 4000. MR. SCULLY.

FOR SALE—AUSTIN 2 FLAT DE LUXE 6: 6 rooms and sleep. porches. Spacious liv. rm. with REAL fireplace. Beautiful decorations throughout. DISTINCTIVE LIGHTING FIX. 2 car garage. Price $24,500.
F. A. HILL & CO., INC.,
5636 W. Lake-st. Austin 0131, Euclid 133.

MRS. R. C. DAVIS.

FINE BRICK HOME BETWEEN CHICago-av. and Div.-st., sunny liv. rm., din. rm., brkft. rm.; 4 choice bedrms., TILE BATH, H. W. HT. [oil], slate roof, brick garage. Only $18,500.
401 South-blvd., O. P. Man. 1317, Euc. 262.

FOR SALE—$44,000 BUYS 6 FLAT, ALL 5 rms. 100% rented. 4 CAR GARAGE. Annual rental $6,260. Lot 50x185. Washington-blvd. w. of Garfield Park, where values are rapidly increasing.
F. C. PILGRIM & CO.,
5637 W. Lake-st. Austin 1880, Euclid 380.

FOR SALE—2 FLAT BRICK, 5-5; WIDE lot; 2 car garage; 2 furnaces; street and alley paved and paid. $13,500.
BARRY McNICHOLS & CO.,
4806 W. Chicago-av. Austin 1100.

FOR SALE—PRICE REDUCED FROM $11,500 to $9,250 on this extra fine 7 room house, 4 chambers, h. w. ht., garage, lot 37x125, near the L. Austin 8735.

FOR SALE—BY OWNER, S. W. CORNER North and Rossell-avs. [6500 west] 83x125 ft. lot. ONLY $28,500. Aus. or Euc. 1920.

FOR SALE—35X125 FT. LOT. LOMBARD-Van Buren, Oak Park. Columbus 7362.

REAL ESTATE—SUBURBAN—SOUTH.

Beverly Hills.

NEW 5 RM. BUNGALOW.

5 rms., 1 blk. from R. I. suburb station; 10729 Hale-av.; best buy in Beverly. Lester Turner, owner, contractor, and builder, 10860 Church-st. Phone Beverly 7570.

9323 S. Winchester-av.

Modern 7 rm. residence, hot water heat; lot 60x175; new garage; price $18,500.
F. WM. HOWARD & CO.
10 S. La Salle-st. 1767 W. 95th-st.

BEAUTIFUL BUNGALOW.

Contractor needs cash at once for new pressed brick, 2 car garage, just completed; hot water ht.; $2,000 cash. Yards 0807.

FOR SALE—8 RM. BR. RES. ON RIDGE; A1 cond.; conv. to school and R. I. sub.; h. w. ht.; gar. Price $15,000. Terms. JORDAN & CO., 1829 W. 103d-st. Bev. 7620.

FOR SALE—I WANT TO SELL MY 4 30 FT. lots nr. 107th and Talman-av. All imps. in. Ready to build. $975 each. Small down payments. Address S F 349, Tribune.

FOR SALE—VACANT ON ROBEY, NEAR 92d, 75x187; all impts. in. MAXWELL, 11844 S. Western-av. Beverly 8531.

FOR SALE—NEW BRICK BUNG., 5 RMS., sun porch; garage; 37½x125; terms; $11,500. L. FICKLEN & CO., 1760 W. 95th-st.

Flossmoor.

FOR SALE—50X152 FT.; 2 BLKS. FROM I. C. sta.; only $2,000 for quick sale. NEWTON B. LAUREN & CO., Opp. Flossmoor I. C. sta. Ph. Homewd. 395.

Miscellaneous.

FOR SALE—IVANHOE LOTS, ONE BUSIness, one residence; the pick of Ivanhoe will be sold for best offer; also lot on 84th-st., near Western. E. Jepsen, Bemidji, Minn.

FOR SALE—COTTAGE: $150 CASH, $30 mo.; large 20x20 cottage; 60 ft. lot; water and elect. light; convenient to Rock Island suburban sts. Address P S 315, Tribune.

REAL ESTATE—SUBURBAN—S. W.

FOR SALE — 4 RM. HOME ON 1 ACRE ground; basement; elec., gas; good well; hard roads in and paid; near sta., C. B. & Q. trans. 50 min. to loop; sacrifice. $250 cash, $60 per mo. Call or write MR. KILLELEA, 8241 Drexel-av. Stewart 6976.

REAL ESTATE—SUBURBAN—NORTH

Evanston.

FOR SALE—MUST BE SOLD TO CLOSE trust agreement:
N. W. Cor. Asbury-av. and Seward-st., Evanston. 60x125 ft.; priced at $18,000. Subject to cash offer.
100x125 ft., north side of Seward-st., between Wesley and Florence-avs., Evanston; priced at $12,500. Subject to cash offer.
PHILLIP STATE BANK AND TRUST CO., 7001 N. Clark-st. Tel. Briargate 3711.

I Have 2 Spanish Bungalows

that must be sold below cost, due to my inability to carry them over the winter; they are 5 and 6 room, solid face brick, tile roofs, mechanical refrigeration, hot water heat, natural fireplace, tile bath, built in fixtures, brkfst. nook; beaut. landscaped, on lot 40x145. See owner-builder at 2309 Ridgeway, Evanston, or call Greenleaf 3520.

FOR SALE—REAL GEM, LITTLE 5 ROOM brick and shingle home of rare charm and originality; only 4 blocks from the station in best Lincolnwood section; just placed on the market at a price of $13,500.
HOKANSON & JENKS, INC.
513 DAVIS-ST., EVANSTON.
Greenleaf 1617. Rogers Park 5216.

FOR SALE—NEW 6 RM. RESIDENCE, ALL light rooms, lot 40x163, side driveway, 2 car garage. 2216 Lincolnwood-dr.; price $19,000.
JOHN F HAHN, INC.,
Exclusive Agents.
1623 Sherman-av. E.Pk. 5116 or Univ. 2383.

FOR SALE—HOMES ON NO. SHORE. MRS. FULLER, 522 Davis-st. University 6860.

Highland Park.

AT COST.

I am here until Sunday, Dec. 18th, for the one purpose, and that to sell my 2 fine new brick homes acquired in a trade recently; one with 8 spacious rooms, 3 baths, and another 6 spacious rooms, 2 baths; attractive restricted district, near lake and station. Will sell below value and terms to responsible party. You can reach me at Central 1077, 9 to 5; after 6 p. m., Greenleaf 3479.

Lake Forest.

A NEW DEVELOPMENT.

Ideal home location, old, beautiful trees. Paved sts., water, gas, elec. in and paid for. Acre lots now only $2,500 each; easy terms. Investigate. Address K G 521, Tribune.

Niles Center.

FOR SALE—6 RESIDENCE LOTS IN NILES Center, reas. Address D 556, Tribune.

FOR SALE—$1,352 EQ. 2 LOTS, 40X125, imp. in, $1,000. Address D 395, Tribune.

Wilmette.

PERFECT CONDITION.

Very attractive 9 room home in central northeast Wilmette; exceptionally large, light rooms; living rm. 15x30, dining room 15x16, sun. rm. 13x17, etc.; canvassed walls and ceilings, 2 fireplaces, hot water ht., 2 car gar., wooded lot; owner moving, offers a splendid buy at $27,500.
R. M. JOHNSTON & CO.,
Opposite "L" Terminal. Ph. Wilmette 68.

FOR SALE—SOLID BRK. HOUSE ON LGE. lot, east side, near school and trans.; h. w. ht., sun and slp. pchs.; price cut to $26,000.
WILMETTE REALTY CO.,
513 4th-st. Wilm. 192.

FOR SALE—PARTLY IMPROV. AND IMPR. vacant, $25 ft. and up; now is the time to buy Wilmette vacant. Wilmette 225.

FOR SALE—7 R. BRK. WITH TILE ROOF; attached gar.; 2 blks. to lake, 1 to L; price $18,500. Wil. 696.

Winnetka.

FOR SALE—HOUSES AND VAC. PTY. ALL North Shore suburbs. FREDERICK B. THOMAS & CO., Winnetka and Chicago.

FOR SALE—HOMES, LOTS, CHOICE ACREage; many fine buys. See us. HILL & STONE, 543 Lincoln, Winn.

FOR SALE—CHARM. COL. ON 100 FT. beau. wded. grounds; gar.; choicest sec.; enclosed pch., $30,000. Ph. Win. 1470.

FOR SALE—7 RM. COLONIAL; 341 FT. frontage; slate rf., oil ht.; specially priced. HILLS REALTY, Inc., Wil. 2602. Open eves.

FOR SALE—OPPORTUNITY TO BUY BEAUtiful homesite, 50x180, reas.; owner must sell. Rdy. to build. Address B 269, Tribune.

REAL ESTATE—SUBURBAN—NORTH

Miscellaneous.

FOR SALE AND RENT — HIGH GRADE homes; North Shore-Evanston to Lake Forest inclusive. J. L. Floyd Co., 35 N. Dearborn-st.

FOR SALE—$1,700 EQTY., 120X125 LT., 1 blk. Buckley and Waukegan-rds.; sac. $600 cash. Address D 286, Tribune.

REAL ESTATE—SUBURBAN—N. W.

Park Ridge.

5 ROOM BUNGALOW, $9,750.

Circumstances that necessitate immediate sale permit us to offer some of the best constructed small bungalows in finest section in Park Ridge AT A PRICE THAT MAKES IT A REAL BUY. All modern, hot water heat, face brick, best material on a 50 ft. lot, facing west; very convenient terms. Address K E 237, Tribune.

Well Located Home, $8,750.

Living rm. with natural fireplace and oak beamed ceiling; dining rm., kitchen, breakfast nook, one bedroom and bath first floor; 2 bedrooms on 2d floor; screened porch; lot 50x125. Terms.
FRED I. GILLICK, PARK RIDGE.
Phone Park Ridge 777.

FOR SALE—NEW 6 RM. SOLID BRK. ENGlish res.; lge. living rm.; natl. firepl.; h. w. ht.; lot 50x175; $14,000. Terms.
BOLTEN-McKEE REALTY COMPANY,
3 South Park-av. Phone P. R. 566.

FOR SALE—TO SELL IMMED., HAVE priced 50x125 ft. lot that has several full grown trees on it at $1,200, and will give terms of $200 down and $12 per mo. Address S F 443, Tribune.

FOR SALE—50 FT. BUS. LOT, ON N. W. Hghwy.; exc. trans.; impts.; paving pd.; $4,500; $1,000 down. Address S K 498, Tribune.

FOR SALE—NEED CASH; SAC. 57 FT. BUS. lot on N. W. Highwy.; 3 blks. sta.; impts.; cash price, $4,100. Address S T 124, Tribune.

Miscellaneous.

OWNER MUST SACRIFICE IDEAL GAS STATION SITE. HIGHWAY FRONTAGE, 100X184.

Price $1,830; $365 cash, $18 per mo.; suitable for gas station or refreshments; on heavily traveled state highway; small business will pay for these lots in one year. Address P K 264, Tribune.

9 ACRE FARM. LARGE HOME AND BARNS.

This is the best buy in Cook Co., facing state road; flowing well; short walk to station; 50 min. ride to loop; I will take $3,000 cash, bal. mo. payments. Address P L 566, Tribune.

FOR SALE—WILL SACRIFICE MY 55x160 N. W. highway frontage, located 4 blks. from N. Western R. R. station within the city limits of Barrington; small business will pay for this site in one season; will show any day; total price $1,375; cash $275; poss. at once. Address P Y 568, Tribune.

SACRIFICE QUICK.

64x150 improved business corner in a built-up growing N. W. town; ripe for business; location of corner makes it right for a gas sta. site; will sacrifice for $1,525; need $300 cash. Address K A 490, Tribune.

FOR SALE—$500 WILL LET YOU OWN A good chicken farm, northwest; act quick. Address P N 202, Tribune.

REAL ESTATE—SUBURBAN—WEST.

Berwyn.

FORECLOSURE.

Here is your chance to get a 5 rm. brick bungalow in the best section of Berwyn N. of Ogden-av. 3212 Gunderson-av. Keys at 6800 Windsor. Ph. Berwyn 995.

FOR SALE—$480 CASH, BALANCE EASY terms, buys 30 foot business lot in built-up new neighborhood; streets and alleys paved. Address P E 113, Tribune.

Downers Grove.

FOR SALE—SIX ACRES, PARTLY WOODed; small house, barn, chicken house; garden; close to transportation and school; gravel road; $7,500. Liberal terms. Address P. O. Box 587, Downers Grove, Ill.

Elmhurst.

What Have You to Offer

for a $3,500 equity in a nearly new story and a half brick bungalow, fine neighborhood in Elmhurst? Will accept clear vacant, bonds or mortgage paper, etc. I. BLUM, 2401 W. North-av.

BARGAIN.

LOT 60X131 FEET.

In beautiful Elmhurst, adjoining the new 16,000,000 Chicago & Northwestern development; price $500, 20% down, balance in five years. Address O O 560, Tribune.

FOR SALE—BEAUTIFUL NEW 5 RM. AND breakfast nook; English home; $7,750; $250 cash, or will build to order, on terms of $250 cash and 1% per mo. Address O O 82, Tribune.

FOR SALE—BEAUTIFUL TRIBUNE PRIZE winning homes, under construction, in Goss, Judd & Sherman's Crescent Park development in Elmhurst. Small down payment. Office at St. Charles-rd. and Poplar-st.

FOR SALE—BRICK BUNGALOW, MODERN, 5 rms., lge. lot, $9,250; small cash paymt., lib. terms. W. F. Frye, 237 N. York-st.

Glen Ellyn.

SOLD 2 LOTS

on last advertisement in Tribune; have 3 left at same price and terms; 60 to 64 ft. frontage; paved street; about 3 blocks to school; price $1,250; only $125 cash, balance terms; lots underpriced 20 per cent. Johansen & Co., 570 Crescent-blvd.

Maywood.

OWNER MUST SELL

6 room Dutch colonial house in Maywood's finest residential section (Seminary addition); corner lot; extra large living room; real fireplace; 3 bedrooms, including large master bedroom; two car garage; this home must be seen to be appreciated. Will accept as low as $750 cash to right party. Price $14,500.
CUMMINGS & FOREMAN,
1007 S. 17th-av.
Phone Maywood 1070.

Opportunity to Buy

New 5 room brick bungalow without down payment. A lease for one year, and at the end of that time money paid in will apply on purchase price. See this today.
CUMMINGS & FOREMAN,
1007 S. 17TH-AV.
Phone Maywood 1070.

FOR SALE—HOME OR BUNGALOW. WILL build your plans on my 55x150 ft. lot nr. sta. Easy terms like rent. Builder. Address K B 324, Tribune.

Riverside.

AN EVERLASTING GIFT.

THE WHOLE FAMILY WILL ENJOY. A brick home of 6 spacious rooms, beautifully decorated; recessed firepl., 1 bedrm. and lav. on 1st flr., tiled walls in bath, vapor heat, 2 car garage; choice location. A bargain at $17,500.
HENRY A. MILLER, Realtor.
Main off. n. of Riverside depot. Ph. Riv. 5656.

FOR SALE—CHOICE LOT, 100X200; IMPS. in; near car line; good sect.; well built-up; school 1 blk.; bargain price; will divide. Address S S 157, Tribune.

FOR SALE—CHOICE, LOW PRICED ZONED apartment vacant; ripe for building now. Address P T 408, Tribune.

Miscellaneous.

AN XMAS GIFT.

You can spend Christmas in this beautiful new suburban home if purchased now. I need $1,000 at once and will therefore sacrifice my almost new Spanish type home. Tile roof, hot water ht.; in good neighborhood. Near steam and electric station. Terms can be arranged. No brokers. Bargain if sold this week. Address K H 366, Tribune.

½ ACRE AND COTTAGE.

Will sell my ½ acre, with cottage; new; never been lived in; running water, gas, elec.; 1¼ blks. from sta., exp. ser. to Loop on C. B. & Q. R. R.; will take $200 cash and $20 per mo. This is a real bargain and will not last long. Address P P 563, Tribune.

1—4½ AND 6 ACRE TRACTS.

20 miles to loop. Close to Lake-st. Good high black soil. Price $750 per acre. Suitable terms. GRAUE, 117 N. YORK-ST., ELMHURST, ILL.

FOR SALE—WILL SELL MY 60X200 FT. lot on C. B. & Q., south front; improvements in and paid for, including gas, water, elec.; 3 blks. to sta.; excellent trans. to all southwest side industries; price $665; need $150 cash; write only. Address P A 468, Tribune.

LA GRANGE PARK.

New, beautiful home; income duplex; heated garage; tile roof; all face brick all around; just being finished. What have you as first payment? E. L. MEAD, 201 Washington-blvd., Oak Park, Ill. Euclid 1637.

WESTMONT CORNER.

Will sell my corner in Westmont 60x150; all improvements in; 2 blks. from station, stores, school churches and picture show; sacrifice $150 down, $8 per mo. Address K O 475, Tribune.

FOR SALE—2 ACRE HOMESITE IN CLARendon Hills, $475; 36 min. to loop; imp. in; only $100 down. Address P F 264, Tribune.

REAL ESTATE—SUBURBAN—WEST.

Miscellaneous.

OWNER CANNOT HANDLE 5 ROOM HOUSE, 2 CAR GARAGE. PRICE $4,200; $200 CASH.

50 ft. lot, 3 blks. to trans., stores, etc.; 45 min. to loop; poss. at once; owner will show any day; no brokers. Address P N 465, Tribune.

REAL ESTATE—SUB'N—MISCELLA'S.

OWNER WILL SACRIFICE GOOD OIL STA. SITE ON BUSY HIGHWAY.

Frontage 100x254; suitable also for fruit, vegetable and poultry market; will take $310 down, with small mo. payments. Must sell this week. B. Davis, 4866 Magnolia-av., Chicago.

ROADHOUSE, PAVED HIGHWAY.

House had 8 rooms; large dance hall, built separate; beaut. 50 year old shade trees; 250 ft. of frontage, 200 feet deep; must sell before Jan. 1; will take $2,500 cash, bal. on contract. Address P G 555, Tribune.

6 RM. HOUSE AND 2½ ACRES.

Will take $500 cash for quick sale; fronts on highway; only 58 min. from Loop; good soil; fine for chickens and truck; only 3 blks. to station, schools, stores, and churches. Price $3,600. Address P M 565, Tribune.

REAL ESTATE—ACRE PROPERTY.

3 ACRES, $1,095.

Located on fast trans., 45 min. from Loop; ideal for a chicken farm or garden; close to new 200 ft. highway; will sell on small payment down, bal. on terms. This is the cheapest acreage in this vicinity. Answer immediately if you want this bargain. Address P G 556, Tribune.

FOR SALE—145 ACRES ON RAND-RD., NR. Dundee-rd., approximately 1 mile frontage on Rand-rd.; will sacrifice. APELT & JOHNSON, 160 N. La Salle-st. State 2254.

REAL ESTATE—OTHER CITIES.

FOR SALE—12 AC. ON PRINCIPAL HIGHway adj. Wilson Dam and Nitrate Plant, Muscle Shoals, Ala. Address D 307, Tribune.

REAL ESTATE—SUMMER RESORTS.

FOR SALE—NAGAWICKA LAKE, WIS., 12,000 ft. wooded lake front, 23 miles from Milwaukee, for subdividing; price $120,000; should sell 4 times purchase price after dredging shore line. A. C. EIERMAN, 204 Wisconsin-av., Milwaukee, Wis., owner.

FOR SALE—37 ACRES, 728 FEET ON INland lake, 12 miles Muskegon; nicely wooded; bathing and fishing; excellent for playground camp or for platting. F. HUSTON, 517 7th, Muskegan Hts., Mich.

FOR SALE—COTTAGE AND WOODED LOT, $50 down, bal. of $400 can be paid monthly. Cedar Lake, Ind. Address P Y 117, Tribune.

FOR SALE—CHOICE SUMMER RESORT LOT at Eagle Lake, Wis. [63 miles from Chicago]; very reas. Address D H 323, Tribune.

FOR SALE — LOTS ON FOX LAKE, ILL., 50x150; 5% cash and 1% per month; no interest. WM. T. SULLIVAN & CO., Otis Bldg.

FOR SALE—125 FT. CORNER, 1 LOT REmoved from State Dunes Park; good terms. Address B 284, Tribune.

FOR SALE—WOODED LAKE LOTS, CLOSE to Chicago, $125, $10 down $5 a month. Address S F 348, Tribune.

LAND INFORMATION.

FACTS ON WIS. FARM LANDS. DIVISION of Immigration, Capitol, Madison, Wis.

REAL ESTATE—FARM LANDS.

Colorado.

FOR SALE—320 ACRE FARM NEAR DENver; 200 acres of exc. plow land. Will exch. for S. S. prop. Address D 220, Tribune.

Illinois.

FOR SALE—5 ACRE TRACT; 1 HR. FROM loop; 4 blocks to Aurora-Elgin electric; price only $2,100; terms $200 cash, $20 monthly. Address P N 324, Tribune.

FOR SALE—253 ACRE LAKE FRONT ESTate, sandy beach, timber, hills, five cottages, farm building; state road; $65,000, terms. Box 133, Wauconda, Ill.

FOR SALE—FARMS NEAR CHICAGO AND elsewhere. Write for list. A. L. WALKER, Hinsdale, Ill. "List your farm with us."

FOR SALE—15 ACRES WITH BLDGS., ON new North-av., 40 foot cement road. Near Wheaton. COLEMAN, 133 W. Washington.

Michigan.

FOR SALE—EDGE PRETTY TOWN, S. W. Mich.; 6 rm. hse.; in exc. cond.; elec. lts., bath; ¼ ac. land; variety fruit. Only $1,950; easy terms. Address F G 474, Tribune.

FOR SALE—EQUIP. 40 ON RIV., S. W. Mich.; 100 frt. trees, 9 rm. house, barn, etc. $3,200; 1-3 cash. Roessler, 5 N. La Salle.

FOR SALE—40 A. HSE., BARN, 3 MI. town; gravel road; $1,500; $200 cash; $15 mo. Evans-Tinney Co., Fremont, Mich.

Wisconsin.

FOR SALE—QUICK; AS TENANT FOR THE past 15 years is leaving Mar. 1, on account of ill health, wish to sell 403 acre improved dairy farm located 6 miles from Lake Geneva, Wis. Big modern barns, etc. Price $30,000. This is a real bargain. If you are not in a position to talk business do not waste your time nor mine by answering this adv. F. V. WINEGAR, Clinton, Wis.

FOR SALE — SOO LINE LAND GRANT lands in Upper Wisconsin. Free information. Ask for Booklet No. 53 and about homeseekers' rates. Call or write. Land Dept., Soo Line, Room 815, 112 W. Adams-st., Chicago, Ill.

FOR SALE — IMPROVED FARM AND farm lands at bargain prices. Address 606, Skidmore-Riehle Land Co., Marinette, Wis.

REAL ESTATE WANTED.

For Cash.

WANTED — FOR CASH, 3 FLAT, NEAR South Shore branch of I. C. Address S T 121, Tribune.

WANTED—FARM NEAR LIBERTYVILLE by private party; bargain for cash. Address D 583, Tribune.

WANTED—LARGE FIREPROOF APT. BLDG. on north side; 2 to 6 rm. apts.; pay cash; part trade. Address G N 173, Tribune.

To Improve.

WILL BUILD BUNG., RESID. OR APT. ON your lot; no cash required. H. Finerold, 4704 N. Sawyer-av. Keystone 3860-2487.

By Brokers.

WANTED—EQUITIES IN LOTS OR FARMS; must be priced right. Address E T 256, Tribune.

WANTED—6 OR 12 APTS., IN OR S. OF Rogers Pk.; quick sale at fair price. MADDEN BROS., 140 S. Dearborn-st.

WANTED—TO SELL CHICAGO REAL ESTATE. We can sell yours. No Subn. lots. WILLIAM BOND & CO., 2C N. Dearborn-st.

WANTED—INCOME REAL ESTATE. WE will sell or trade quickly. HENSEL COFFMAN CO., 3169 Broadway. Lake View 7633.

WANTED—FOR QUICK ACTION LIST YOUR property for sale or exchange with SELZ & SOUTHMAN, S. E. Cor. 61st and Calumet.

WANTED—LARGE APARTMENTS OR BUSIness property. FRANKENSTEIN & CO., 110 S. Dearborn-st.

REAL ESTATE FOR EXCHANGE.

Apartments.

FOR SALE OR TRADE.

CHATHAM FIELDS.

HIGH CLASS 6 apt., 5 rms., 6 car gar. Kewanee boiler. Bldg. on 60 ft. lot, 1 yr. old, nicely financed and fully rented. Owner will trade equity for 12 or 15 apt. bldg. in S. Shore or other good neighborhood. Mr. Pollock.
M. HOFFMAN & CO.,
7607 Cottage Grove-av. Triangle 8200.

FOR EXCHANGE—BRAND NEW 15 APT. Eastlake-terr., overlooking lake; 12-4s, 3-5s; 100% rented; elec. icing, craftex walls, tile bath, 1st mtge., $90,000, 6%; want smaller property or vacant.
LEOPOLD & HICKS, INC.,
1569 Howard-st. Rogers Park 1617.

NEW CORNER 24 APT.

Well financed, equity $60,000, to exchange for clear farm or smaller Chicago improved.
FRANK J. HINKAMP,
1229 E. 63d-st. Mr. McEvoy. Fair. 9500.

19 APT. BLDG. ON WELLINGTON; ALL rented; nr. L and surface lines; will consider small improv. vacant, mtge. paper and some cash for $25,000 equity.
HENRY W. HOFMANN,
6426 N. Western-av. Briargate 4600.

WHAT HAVE YOU?

We have 1½ story 2 flat, brick, h. w. heat, oak trim, glazed pch., garage, choice Portage Park brick location. See this.
Advance Realty Co., 4916 Irving Park.

NEW 6 ROOM DE LUXE CO-OPERATIVE apt., overlooking Lincoln Pk. and Lake Michigan, most exclusive district; owing to change in plans, will trade for other Chicago improved or vacant. Address M K 60, Tribune.

LOTS WANTED

for new 51 apt. bldg.; net inc. $25,000, yrly. Easy incumb. Price $245,000. Address K E 397, Tribune.

HOME IN CITY OR SUBURBS IN EXCH. for my 6 apt. bldg. in Lincoln Pk. dist. No Brokers. Address M T 567, Tribune.

12 APTS. 6-5's and 6-4's; N. W. EXCH. $15,000 equity for small or farm. L. S. R. E. 2549 Milwaukee-av. Albany 6369.

9 APT., 5 RMS. EACH; STM. HTD.; BRICK bldg.; Irving Pk.; will consider smaller. RALPH H. BEESLEY, 4219 Irving Park.

HAVE MODERN 2 FLAT TO TRADE; want bungalow located on N. W. Side. MANON, 4915 Irving Park-blvd.

WHAT HAVE YOU TO EXCH. FOR SM. FUR. apt. bldg.; S. S., nr. lk.; $8,000 equity; spl. chance for man-wife. Own. Kenwd. 9086.

WILL ACCEPT SMALLER IMPROVED, VAcant or paper for new 6 or 12 apt. with one mtge.; nr. I. C. Ph. Plaza 4410.

Business Property.

STORES AND APTS.

WILL TRADE FOR FARM.

New high grade modern cor. bldg., containing 17 apts., 6 lg. stores, stm. ht. Lot 125x150. Live bus. dist. Bldg. adjoins prominent S. Side transf. cor. Income $20,000 at low rental to responsible tenants. Pr. $180,000; will trade $40,000 equity for clear farm within 75 miles of Chicago. Must have size, location, price, etc. for attention. Address S L 214, Tribune.

REAL ESTATE FOR EXCHANGE.

Farms and Acres.

400 ACRES NR. VALPARAISO; HOUSE, barn, etc.; good level land. Want smaller farm or income. R. F. MUELLER, 29 S. La Salle.

WILL TRADE EASTERN WASHINGTON land for Florida. What have you? Box 344, Red Wing, Minn.

Houses.

EXCHANGE—6 ROOM BRICK BUNGALOW, near Armitage and Grand-av. car, for lot, or what? Austin Realty, 4821 Belmont-av.

WILL TRADE BUNGALOW OR 2 FLAT for farm; vacant business or other real estate. 2031 W. 35th-st. Lafayette 0909.

Vacant.

GRIEF.

Have you any Real Estate grief, such as contracts or equities that you would prefer were traded for good active vacant with improvements going on? Property that has a chance to turn more rapid. We have it and can reduce your monthly payments. Address P K 164, Tribune.

FLORIDA OR LOCAL EQUITIES.

I CAN EXCHANGE YOUR EQUITY FOR HAMMOND, IND., PROPERTY. ADDRESS P K 150, TRIBUNE.

SEVERAL PIECES OF VACANT IN CHIcago district; sizes run from 120 ft. lots up to 5 acre tracts; I will accept other property, bond or anything of value as part payment on this property. Terms. No realtors need apply. Address S N 93, Tribune.

E. 79TH-ST. CORNER TRADE FOR IMP'D. Ettlinger Realty Co., 7819 Stony Island-av.

Miscellaneous.

NEW 6 ROOM DE LUXE CO-OPERATIVE apt., overlooking Lincoln Pk. and Lake Michigan, most exclusive district; owing to change in plans, will trade for other Chicago improved or vacant. Address S G 86, Tribune.

WILL EXCHANGE $70,000 EQUITY IN 3 Oak Park properties for larger income, vacant, paper, or cash. Owner. Address S A 297, Tribune.

TO EXCHANGE—$7,000 EQUITY IN NEW hotel, N. Side, go. bus.; furniture and lease; want bungalow or 2 flat. Main 0910.

TO LEASE & WANTED TO LEASE.

EASTWOOD, NR. LAKE, 21 RMS., RMNG. hotel, 2 c. gar., $250; 7 yr. lse. Edge. 1804.

TO LEASE—27 RMS., NEWLY DECORATED, $125. Suit. rooming house. 430 N. State.

REAL ESTATE LOANS.

Second Mortgage Loans
Second Mortgage Loans
Second Mortgage Loans
Second Mortgage Loans

Lowest Rates in Chicago
Lowest Rates in Chicago
Lowest Rates in Chicago
Lowest Rates in Chicago

The Chicago Morris Plan Bank Agent
21 NO. LA SALLE-ST.
FRANKLIN 5700.

NO COMMISSION

on exceptionally good individual refinancing or construction.
FIRST MORTGAGES.
We are also in the market for BOND ISSUES up to $100,000 on apartment buildings.
DOVENMUEHLE, INC.
WRITE FOR FREE BOOKLET, "HOW TO FINANCE THE HOME."
Second mortgages and contracts financed by our subsidiary, MONROE SECURITIES CORPORATION, 105 S. Dearborn-st. Central 6393.

First Mortgage Loans
LARGE AND SMALL
at 5½% and 6% Interest
LOWEST RATES OF COMMISSION BECAUSE WE LEND OUR OWN FUNDS.
E. & S. Loewenstein
39 S. La Salle-st. Rand. 4449

REAL ESTATE CONTRACTS,

both long and short term, on homes in Cook and adjacent counties bought at reasonable rates. Lower rates for large volume business. Exclusive dealers in real estate contracts on homes for fourteen years. Assets $2,500,000.
WILLIAM F. PELHAM CO.,
111 W. MONROE-ST.

MONEY TO LOAN,

5¼ PER CENT INTEREST,
ON HOUSES, BUNGALOWS, TWO AND THREE APARTMENTS IN CHOICE LOCATIONS, WITH LARGE MARGINS OF SECURITY. WILL LOAN IN OAK PARK AND NORTH SHORE SUBURBS.
Draper & Kramer, Inc.,
35 N. Dearborn-st.

SECOND MTG. LOANS

at the lowest commissions ever offered, interest 6 per cent, terms 1 to 4 years and payments to suit you. I want to make loans to responsible borrowers. Mortgages bought.
LOUIS A. SNITZER,
6 N. CLARK-ST. CENT. 9485-6.

REPUBLIC REALTY
Second Mortgages

Your interests are best served when you obtain lowest second mortgage rates—when you deal with a responsible organization, leader in its field—when greatest helpfulness is the aim of that organization.
REPUBLIC REALTY MORTGAGE CORPORATION,
110 South Dearborn Street, Chicago.

Second Mortgage Loans

on improved Chicago and suburbs real estate; also collateral loans made on 2ds at very lowest rates; prompt and courteous serv. D. E. Gardner, Executive Vice President. GREAT LAKES BOND & MORTGAGE CO., Rm. 1900, 134 N. La Salle. Cent. 4234-4295.

1ST AND 2D MTG. LOANS

on improved city and suburban properties at low current rates. Also collateral loans. First mortgage loans on vacant.
SOL H. SEIGEL & CO., Not Inc.,
30 N. La Salle-st. Franklin 2959.

LOANS OF $100 OR MORE

for winter needs; coal, improvements, taxes and other bills. Also 2d and 3d mtgs. No extra signers. Easy payments.
DAVIS PLAN LOANS,
R. 1718, 160 N. La Salle-st. Randolph 3892.

1ST MORTGAGE—2D.

OUR RATES AND SERVICE SATISFY. We also make Collateral loans.
H. GROSSMAN & SON,
1082 First Nat. Bank Bldg. Central 4185-6.

2D MORTGAGE LOANS

in one day; 6% int.; easy payments; no title cost. We buy or loan on mtgs. and contracts. Estab. 1900. Ask any bank about us. SIMMONS BROS., 69 W. Washington-st.

2D MORTGAGE LOANS, 5% COMMISSION, 6% interest on homes and small apt. buildings, Chicago and nearby suburbs. Owen V. Van Camp, Vice President. MERCHANTS ACCEPTANCE CO., 29 S. La Salle-st. Rand. 5686.

2D MORTGAGE LOANS.

Our Own Funds. Easy Terms. 4% Com. Westman Mortgage and Investment Co., 139 N. Clark-st. Central 2394.

WE BUY MONTHLY PAYMENT REAL ESTATE CONTRACTS. LOWEST RATES. CRAFT, McCONAUGHY & WOLCOTT, 40 N. DEARBORN-ST. RANDOLPH 0242.

2D MTG LOANS MADE ON COOK COUNTY real estate in 24 hours. EUGENE MASSEY & WALTER I. MASSEY, MTG. BANKERS, 8 S. Dearborn-st. Central 6818.

MONEY LOANED ON 2D MORTGAGE AND contracts bought on desirable property; low rates; prompt service. Tel. Central 2596. A. M. LANGERT & CO., 109 N. Dearborn-st.

LOANS ON VACANT LOTS.

ILLINOIS REALTY LOAN ASSN.
State 5141. Room 1920, 160 N. La Salle-st.

REAL ESTATE LOANS.
TRUSTEES SYSTEM SERVICE.
63 E. Adams. 3233 N. Ashland-av.
3231 W. Madison. 818 W. 63d-st.

1ST MTG. LOANS—BLDG. OR VAC., CHI. or subn.; $500 up; low rates. See us first. LUEDER & CO., 133 W. Washington-st.

NORTH SIDE LOANS WANTED — INTEREST 5½%. Lake View Trust and Savings Bank, Lincoln and Belmont-avs.

PRIVATE FUNDS TO LOAN ON 2D MORTgages, 4% comm.; quick and courteous service. C. Helberg, 192 N. Clark. Dear. 4646.

FIRST MTGE. LOANS QUICKLY MADE on improved Chicago or subn. real estate. MEAD & COE, 69 W. Washington-st.

WE PAY CASH FOR MONTHLY PAYMENT real estate contracts. WM. B. WALRATH, 123 W. Madison-st. Randolph 2050.

FIRST MORTGAGES—6% INT., 2½% COM. WILL J. BELL, 69 W. Washington-st., Randolph 3543—Phones—Central 2579.

FIRST MORTGAGE LOANS MADE ON N. and N. W. Sides; 5½% and 6% interest. Aetna State Bk., 2375 Lincoln-av. Div. 4210.

LOANS ON DOWNTOWN REAL ESTATE without commission. Northwestern Mutual Life Ins. Co., Wm. Scott Bond, 25 N. Dearborn.

FIRST MORTGAGE LOANS. EDGAR M. SNOW & CO., 60 W. Washington-st.

SECOND MORTGAGE LOANS—PUBLIC SECURITIES & INV. CORP., Room 1407, 5 N. Wabash. Central 0840.

REAL ESTATE LOANS.

6% FIRST MORTGAGE LOANS 6%
Upon improved real estate in Chicago and many of its suburbs.
SMALL COMMISSION CHARGE.
SPECIAL 5¼% FUNDS
for loans upon brick improvements that possess an unusual margin of security.
WM. C. HEINEMAN & CO.
1927—Mortgage Investments Since 1870.
10 S. La Salle-st.

LOANS.

Personal Property and Salary.

MONEY LOANED
24 Hour Service
$10 TO $300

LOANS made on furniture, pianos, Victrolas, etc. You keep possession of your property and repay the loan in easy monthly payments.

20 MONTHS TO PAY.

$50, monthly payment $3.00
$100, monthly payment 5.00
$200, monthly payment 10.00
$300, monthly payment 15.00
Plus state supervised interest.

PAY FASTER if you desire—the cost is less. You are charged interest only for the ACTUAL time you keep the money.

NO INDORSERS required, no fees, no embarrassing investigations.

QUICK, COURTEOUS, CONFIDENTIAL SERVICE.

IF YOU cannot call at our office, write or phone and we will have a member of our service department call at your home.

LINCOLN LOAN CO.
914-916 Consumers Bldg.
220 S. State-st., Cor. Quincy.
Harrison 7077.
4002 W. Madison, at Crawf'd
Nevada 1186.
6240 S. Halsted, Nr. 63d-st.
Over Sidder's Store.
Wentworth 8749.
Licensed by and Bonded to the State.

LOANS
SALARY
AND
FURNITURE
$10 TO $300

REPAY TO SUIT YOUR CONVENIENCE. Each Payment Reduces the Interest. Come in Today and Talk It Over.
No Publicity—No Delay.
If not convenient to call, phone us. Our representative will call at your home.
Imperial Credit Co.
UNDER STATE SUPERVISION.
58 W. Washington-st. Ph. State 7253.

ESTABLISHED 1888.

LEGAL RATE LOANS

ON FURNITURE, PIANOS, etc. in amounts of $10 to $300 at following rates:
$ 50 loan, pay back $ 59.53 in 10 mos.
$100 loan, pay back 119.25 in 10 mos.
$200 loan, pay back 238.50 in 10 mos.
$300 loan, pay back 357.75 in 10 mos.
NO COMMISSIONS—NO INDORSERS. No charge for calling—strictly confidential. "DON'T LAY OFF WORK." Write or phone and I will call and see you.
C. C. ERD
25 N. DEARBORN-ST., ROOM 510.
PHONE CENTRAL 4733.

LOANS—$10 TO $300

TO HUSBAND AND WIFE. On easy payment plan, at lawful interest. UNDER STATE SUPERVISION. Call, phone, or write
POPULAR FINANCE CORP.,
77 W. WASHINGTON-ST., COR. CLARK, ROOM 702 CHICAGO TEMPLE BLDG. Telephone State 0181.
736 E. 63D-ST., 2d floor, near Cottage Grove-av. Phone Fairfax 2839.
4710-18 IRVING PARK-BLVD., near Milwaukee-av., 2d floor. Phone Pensacola 4570.
1951 IRVING PARK-BLVD., cor. Lincoln-av., Room 207. Phone Buckingham 1008.

FURNITURE LOANS—LAWFUL RATES. 20 MONTHLY PAYMENT PLAN.
METRO LOAN COMPANY,
METRO LOOP OFFICE,
120 S. State-st., Room 800. Randolph 3468.
METRO NORTH SIDE OFFICE,
4803 N. Lincoln-av., R. 215. Longbeach 9837.
METRO WEST SIDE OFFICE,
9 S. Kedzie-av., Rm. 231. Ph. Kedzie 2008.

Legal Rate Household Loans,
$30 TO $300.
Payable in small installments. Confidential. Quick service. Established 36 years. Call Central 1060 or 4163.
CHICAGO FINANCE CO.
Room 1301, 11 S. La Salle-st.

CHARACTER LOANS

No chattel mtges. or wage assignments. $100 for 50 weeks cost $9. $500 for 50 weeks cost $45. Other amounts at proportionate rates. WOODLAWN WIMSETT SYSTEM CO., 1006 E. 63D-ST. FAIRFAX 4383. Open Tues., Saturday 7 p. m. to 8:30 p. m.

CHICAGO'S GREATEST LOAN SERVICE. ON FURNITURE AND SALARY
LOCAL LOAN CO.
37 W. WASHINGTON-ST. RANDOLPH 6210.
1200 N. ASHLAND-AV. BRUNSWICK 3100.
6335 S. HALSTED-ST. WENTWORTH 4150.
1540 W. MADISON-ST. HAYMARKET 4700.

FURNITURE AND SALARY LOANS. Prompt, Confidential Service. Legal Rates.
T. B. WARD,
8 S. Dearborn-st., Room 614. Rand. 3330.

LOANS.
$1.00 to $1,000
on diamonds, watches, jewelry, silverware, at 1% per month. No additional charges. FIRST STATE PAWNERS SOCIETY, 42 S. Clark-st., Main Floor

LOANS ON FURNITURE AT LEGAL RATES.
LINCOLN LOAN CO.
220 S. STATE. 4002 W. MADISON-ST.
6240 S. HALSTED-ST.

SALARY OR FURNITURE LOANS. MASON FINANCIAL CO., 8 S. DEARBORN-ST., R. 910. CENT. 3516.

LOANS—PERSONAL, COLLATERAL; AT legal rates; confidential service. United Finance Co., 3449 S. Michigan-av. Doug. 9362.

OPEN ALL DAY SATURDAY UNTIL 6 P. M. EMPLOYMENT EXCHANGE. SUITE 1304 220 S. STATE-ST.

HOUSEHOLD GOODS—WANTED.

ATLANTIC 2290.

PHILPOTT'S BUYERS MEAN MONEY TO YOU. See us first, get more. Prompt and courteous attention given. We are as near as your phone. THOS W. PHILPOTT & SON.

CALL KEDZIE 1300.

We will buy your furn., rugs, stoves, vics., etc., and pay the highest cash price. Calls answered promptly anywhere. Roman.

HIGHEST CASH PRICE

paid for household goods, South Side only. Marquette Furn. Co. Wentworth 5818.

LEASEHOLDS.

HOTELS AND ROOMING HOUSES, ALL parts of U. S. A.; titles guaranteed; will help finance buyers. Established 20 years. Corcoran, 800 N. Clark-st. Sup. 2751.

FOR SALE—FURN. 5 RM. FLAT, RMS. OFF hall, 3 rms. pay rent. Exc. tr. Bit. 1567.

COMPLETELY FURN. 5 RMS. EX. COND. $75 Chatham Fields. Rad. 2675 after 7.

COM[...]RN 4 RMS. $350; RENT $55. 19[...]llum-av. Lake View 1335.

COMPLETE FURNISHINGS 7 RM. HOUSE, like new. $300; lease opt. Edg. 0638.

BUSINESS CHANCES WANTED.

MAN—31 YRS., MARR., WILL BUY ACTIVE interest in going concern that offers good future; empl. 11 yrs. with national distributor, the oldest and largest in its field; have been mgr. Chicago branch 6 yrs.; complete charge of large sales and office force; making change to get into own bus. State full details. Address H X 253, Tribune.

INTERIOR DECORATOR, 40, 25 YEARS' experience, understanding every detail, will invest $5,000 and up in going business with service; must stand strictest investigation. Address D 367, Tribune.

WANTED—AGENCY, GUARANTEED HOSIery line, complete, including silk and wool; sell direct; Cook county. State proposition fully. Address M T 469, Tribune.

HAVE $5,000 AND UP TO INVEST WITH service in going business; must stand strictest investigation. Address D 368, Tribune.

WANTED—DELICATES, GROC., NO. S.; $700 wk. bus.; pay cash. Ph. Diversey 3731.

WHAT SMALL BUSINESSS HAVE YOU TO sell for $500. Address D 455, Tribune.

BUSINESS SERVICE.

Concerns Put On Paying

basis through mass production and volume sales. Credits arranged. Sales executives. National distribution. Production increased. Address E T 541, Tribune.

DRESSES CUT AND FIT, $1.50, ALSO COMplete dressmaking; fur and cloth coats relined. 39 W. Adams-st., Rm. 55.

HOUSEHOLD GOODS.

South Side.

STORAGE SALE
$350 Mohair Par. Set $65
$200 Wal. Bedrm. Set $55
$200 Wal. Din. Rm. Set $45
$65 Wilton Rugs, 9x12 ....$22
$65 Coxwell Chairs $25
5 Pc. Breakfast Set $12
Nelson Storage
6910 Cottage Grove
Open eves. till 10, Sun. till 5.

Unclaimed Storage Sale
4 Rooms Complete, $185
Only $15 Cash Required
KESSEL BROS. FURN. CO.
4312 COTTAGE GROVE-AV.
Liberal terms to suit your convenience. OPEN EVENINGS, TUES., THURS., SATUR. LOOK WELL TO THE ADDRESS. MAKE NO MISTAKE.

IN JOYCE STORAGE.
$300 frieze parlor set ....$ 79.50
$350 mohair parlor set 62.00
$175 wal. bedrm. set 45.00
$175 wal. dining set 45.00
$1,500 4 rm. outfit 275.00
Rugs, all sizes; Coxwell chairs, lamps, mirrors, impt. oval rugs, $5. Many more bargains for the home. See us first.
6150-58 COTTAGE GROVE.
Corner of 62d and Cottage Grove. Open evenings and Sunday.

WHAT $249.50 BUYS.

FOUR RMS. COMPLETE—WORTH $1,500. Consisting of 3 piece mohair par. set, 7 pc. walnut dining set, walnut bedroom set, 2 Wilton rugs, 9x12, 5 pc. breakfast set, 2 floor lamps, occas. table, etc.; will separate.
Atlas Warehouse Furn. Co.,
6140 Cottage Gr. Open eves. till 10, Sun. 6.

HERE'S YOUR CHANCE!

5 rooms storage furniture, complete $155. 700 rugs at $7.50 up; small rugs, 50c up. 3 piece living room suite, $49.50. Dining room set, $29.50. And hundreds of bargains to choose from. GROVE FURN. & STORAGE CO., 3847-49 COTTAGE GROVE-AV. Open eve. until 9 p. m. Sunday to 2 p. m.

BARGAINS IN STORAGE.
$250 mohair parlor set $55
$200 walnut bedroom set 45
$150 walnut din. rm. set 38
$75 9x12 Wilton rug 32
AVAILABLE STORAGE, 7732 Stony Island. OPEN EVES. UNTIL 10, SUN. TILL 6.

$400 for All—Worth $2,000.

3 pc. mohair frieze par. set, 7 pc. wal. din. rm. set, wal. buffet, 5 pc. breakfast set, 4 pc. wal. bedrm. set, two 9x12 Wilton rugs, bedroom rug, 3 floor lamps, library tables, silverware; will separate. TERMS. NELSON STORAGE, 6912 Cottage Grove.

New and Used Furniture.

9x12 Axmin., $16.50; Stoves, $15; ranges, $21; Victrolas, $34.50; din. sets, $25; Duofold sets, $37.50; also liv. rm. sets, etc.; terms. Garfield Storage, 5929 S. State.

4 Rms., $175; Worth $1,000.

Silk mohair par. set, $65; 7 pcs. wal. din. set, $45; walnut bedrm. st, $50; 9x12 Wilton rug, $20; 5 pce. breakfast set, $10. NELSON STORAGE, 6910 Cottage Grove.

Buy Your Furniture Now.

Rugs, Bedrm., Living, Din.; Lamps; Novelt. cheap; dispose all stk. 5060 Mich. Op. eve. 5060 Michigan. Open evenings.

SUITABLE XMAS GIFTS IN FURNITURE at Dunn Bros.' Storage, 6714 Cottage Grove-av. Open evenings till 10; Sunday, 6.

ATT. HOTELS, RMG. HSES.—5,000 YDS. Bigelow Wilton carpet, from Chicago's finest hotel, 85c yd. Midway Fur., 540 E. 63d.

OUTFITTERS SPARE ROOMS. Storage furniture. See Schwartz Bros., 640 E. 61st-st. Open Tues., Thurs., Sat. eves.

5639 S. MICHIGAN, APT. 2—FURNITURE; bargain. Ph. Wentworth 6101.

SELL REAS., BEDRM., LIV. RM., DIN. RM. furn.; will separate. Apt. 1119. Plaza 3200.

Southwest Side.

3 PIECE VELOUR LIV. RM. SUITE, IN fine cond., at barg., $40. 3333 W. 65th-st.

North Side.

STORAGE BARGAINS

Beautiful new mothproof parlor set, $70; 7 pc. wal. dining set, $43; bedroom set, $35; 9x12 Wilton rugs, $22; 5 pc. brkfst. set, $18; Coxwell chair, $18; lamps, mirrors, desks, odd chair. Also see many more exceptional bargains before buying.
Pinks Storage,
6542 N. CLARK-ST.
Open eve. till 10. Sunday till 6.

WILL SELL FOR CASH.

Beaut. new furn. in storage; silk mohair parl. sets worth $300 for $95; 7 pc. wal. din. sets worth $155 for $45; 4 pc. wal. bedrm. sets, $65. Also Barr. [...] rugs, odd chairs, lamps, mirrors. Fireproof Warehouse, 4644 N. WESTERN-AV. Open all day, eves.

CHEAP FOR QUICK SALE.

3 pc. mohair par. set, $99.50; 7 pc. upholstered dining set, $49.50; 3 pc. wal. bedrm. set, $69.50; will furnish 4 rooms comp. for $269.50, or will separate; other bargains; open daily 10 p. m.; Sunday 5 p. m. Chicago Oak Pk. Warehouse, 3531 N. Clark-st.

DRESSER, $5; RUGS, $7; BED OUTFITS, $8; 3 pc. overstuffed parlor set, $29.50; dining tables, $5; cot and pad, complete, $1.95; stoves, all makes; easy terms. BIG CITY FURNITURE AND STORAGE CO., 819 N. CLARK.

JR. FLR. LAMP, ONYX, GOLD WITH shade, $45. Other jr. and table lamps, $20; imp. tapestries, $35-$65; like new; all cost double. Edgewater 7321, mor., eve.

GENUINE ROYAL SAROUKS, PERSIAN OFfers biggest Xmas bargain; sizes of highest quality; 2¼x2 1-3; 4 1-3x6 5-12, 9x12, 13x16. Jacob Paul, 7 E. Chestnut. Del. 5014.

COMPLETE FURNITURE OF 4 ROOMS, INcluding dishes, linens, silverware, vacuum cleaner, etc., for quick sale $600. HIRTENSTEIN, 535 Brompton-av., after 6 p. m.

DRESSERS, $15; MAH. FRENCH DOORS, $12 pr.; rugs, 9x12, $20; ofc. furn., oak or mah. desks, $15 up; barb. chrs., $3.50 up. Clover Lf. Fur., 4913 N. Clark. Ard. 2075. Op. ev.

VERY UNUSUAL WALN. DIN. RM. SET. Coxwell chair with ottoman, sec. desk. Jane Adams Studio, 5317 Kenmore.

DINING RM. SUITE, 2 RUGS, VICTROLA, pair of love birds. 6424 N. Mozart-st., 2d floor. Sheldrake 8341.

FURNITURE—IN GOOD CONDITON; CAN be seen between 2-5 p. m. at 200 E. Pearson, 2d apt.

ITAL. 10 PC. WAL. DIN. SET, ORIENT. rugs, gr. piano, drapes. Long. 9600, R. 339.

HOOVER VACUUM CLEANER, PERFECT condition, $18. Call Wellington 2795.

RUGS, 9X15, 9X12; FR. WILTS., 8X10; Vict. drapes. Hall, 1749 Morse. R. P. 7403.

3 RMS. OF HIGH CLASS FURNITURE. Will sac. 645 Gordon-ter. Joe Campbell.

Northwest Side.

COMPLETE 3 RM. APT. FURNITURE AND furnishings; reas. for quick sale. 2639 N. Spaulding, 2-W. Capitol 0274.

WE MAKE LIB. ALLOWANCES ON YOUR old furniture as part pay for new. PETERSEN, 3413 W. North-av. Belmont 0448.

West Side.

ATTENTION.
4 ROOMS,
STORAGE FURNITURE, $75.
4 ROOMS,
New Sample Furniture, $175.
OPEN EVENINGS. WILL SEPARATE. We deliver to suburbs. Terms arranged. $300,000 concern back of every sale.
A-B-C STORAGE
2525 W. Madison-st. Ph. Seeley 0284.

CASH BUYERS,
HERE IS YOUR OPPORTUNITY.
Bankrupt stock of new furniture in storage. 40c on the dollar.
$300 mohair frieze parlor set ....$ 88
$560 imported frieze set 145
$150 walnut dining room set 55
$200 walnut bedroom set 58
$50 Coxwell chairs 18
Many other bargains. Open till 9 p. m.
COLLINS STORAGE,
5114 W. MADISON.

HELD FOR STORAGE.
$285 mah. Frieze parlor set $65
$135 7 pc. walnut dining set $45
$165 7 pc. walnut dining set $55
$295 walnut bedroom set $95
IN TUFT'S STORAGE, 4444 MADISON-ST. Open eves. until 9:30. Sunday 5 p. m.

IN STORAGE.

Bargains for cash, 6 rooms beautiful new furniture, living, dining, bedrm. sets, rugs, lamps, mirrors, brkfst. set; must be seen to be appreciated. Open to 9 p. m. COLLINS STORAGE, 5114 Madison-st.

COME TO OUR FACTORY AND SAVE THE middleman's profit. Over 300 living room suites to choose from. A selection of 250 bedrm. outfits, also 225 dining room sets. Bedroom outfits as low as $69; dining room outfits as low as $53; living room suites as low as $70. THE PARIS FURNITURE FACTORY, 3318 W. Madison-st.

NEW AND USED FURNITURE, in storage, cheap for quick sale; par., din., bedrm. and brkfst. sets; rugs, lamps, odd chairs, etc.; a few 4 and 3 room outfits complete; or will separate. Open daily, 10 p. m. Storage Warehouse, 4025 W. Madison.

HIGH GRADE HAND WOVEN REED BABY carriage, used a few months; any one buying same can have a lot of fine baby clothes if wanted. Columbus 7684 afternoons or evenings.

FOR SALE—FURNITURE OF ROOMING flat, 7 rms., incl. player piano; price $200. 116 N. California-av. Ph. Kedzie 4355.

EXQUISITE HAND NEEDLE POINT HIGH backed armchair, petit point figures, hand carved walnut frame. Ph. Roosevelt 2190.

COMPLETELY FURNISHED 4 ROOMS. APply 4620 Jackson, 1st apt.; no dealers.

Suburban.

FURN. OF 9 RM. HSE. SALE DAILY UNtil sold. Ideal opp. to one wishing to start hotel or rmg. hse. 128 Laurel-av., Wilmette, or phone Wilmette 205.

HOUSEHOLD GOODS.

Suburban.

CHINESE CHIPPENDALE REFECTORY TAble, 8 chairs, suit. for small dining room; 10 fine upholstered dining and other chairs; mahogany col. chest; antique occasional tables; bric-a-brac, glassware, etc.; all bargains. 319 Sheridan-rd., Winnetka.

BUSINESS CHANCES.

AUTO REPAIR — BATTERY SHOP; EST. bus. 1473-5 Irving Pk.-blvd.; reas.

BAKERY—WELL EQUIPPED; LONG LSE.; very reas. 1939 Central-st., Evanston.

BARBER SHOP AND BEAUTY SHOP—FOR Sale—Also fixtures, new and used. PALDAR & CO., 1120 N. Wells. Div. 0200.

BARBER SHOP—2 CHAIRS; STEAM HEAT; car stop; bus. well estab. 2938 Montrose.

BEAUTY SHOP—WONDERFUL OPP. FOR rt. party; adjoining theater lobby; 9 booths; will sac. acc't sick. 3317 N. Clark-st.

BEAUTY PARLOR—ESTAB. BUSN.; ALL mod. fixt., incl. perm. waving machine; 3 living rms. in rear; reas. 2007 Montrose.

BEAUTY PARLOR—WELL EST. LOC.; PER. waver; reasonable. Nevada 3299.

BILLIARD PARLOR WITH FOUNTAIN. Luncheon and Cigar Counter—Very reas. Newton's Billiards, 3614 Roosevelt-rd.

CANDY, CIGAR, CIGARETTE, ICE CREAM—Est.; fully stocked for Xmas; sacrifice. 6031 W. 26th-st. Cicero 387.

CIGAR, CANDY, SCHOOL SUPPLIES, HOT Dog Grill, nr. lg. school, L. V. 4597.

CLOTHING STORE AND FIXTURES—IN gd. bus. dist.; reas. rent; does $45,000 a yr.; sell reas. Address M T 572, Tribune.

CONFECTIONERY AND LIGHT LUNCH—Specialize in and are widely known for jumbo cones; splend. bus. loc. on G line. La Grange, Ill. Address M S 441, Tribune.

DELIC. — WONDERFUL LOC.; RIGHT IN large apt. bldg., $1,250 for all; reas. rent; steam ht. 1607 Luna-av., take North-av. car to Luna; good place for couple of ladies.

DELIC., GROC., CANDY—COR. IN LIVE bus. section; fully equipped; up to date fixtures. Consider $575 cash, balance, terms. 327 W. 69th-st., S. E. corner Yale-av.

DELICATESSEN, CANDY, SANDWICHES—Going bus., good fixtures; sac. for cash, $1,350. Living rooms. 1319 Loyola-av.

DEL.—IDEAL LOC., MOD. EQUIP., RMS. bar, at $1,975. 655 Harlem, Forest Park.

DELIC.—GOLD MINE; NO COMPT.; ST. HT.; liv. rms. 3312 Foster. Keystone 1494.

DENTAL OFFICE — ESTABLISHED 20 years; fully equipped; account of death. 3719 Roosevelt-rd. Ph. Monroe 2440.

DENTAL OFFICE FOR SALE—Address S A 293, Tribune.

DOUGHNUT SHOP—GOOD REASON FOR selling; doing good business. 2712 Lincoln-av.

DRUG STORE—GD. LOCATION; MUST SELL within few days because of ill health; $22,000 store, $15,000. Long lease; gd. business. Address M A 325, Tribune.

DRUG STORE—QUICK SALE, DAILY INC. $40; Polish-American neighborhood; very reas. rent; long lease; no. comp. Hay. 10161.

DRY CLEANING—EST. DOING GD. BUS., $300 wk., sell acct. ill. 7855 S. Laflin.

ELEC. STORE—GOOD RETAIL BUS., CENT. Ill.; inv. $15,000. Address D 397, Tribune.

EXPRESS MOVING—PARTNER WANTED, half int., exc. bus. Est. 10 yrs., $2,500, $1,000 down. Address O P 451, Tribune.

FRUITS, VEGETABLES AND LIGHT GROceries, N. Western-av.; only $1,800. GOLAN REALTY CO., 110 S. Dearborn.

GARAGE—100 CARS; 10 YR. LSE.; REAS. rent; washing, greasing; beaut. showrm.; auto rep., bat. chrg., auto acc.; shop equip.; plenty storage; wond. opp. for 2 men; no comptn.; heavy traffic; partners disagree; investigate at once. 1st time off. Virginia 1370.

GARAGE, 175 CARS.

In large apt. district; sell or long lease; immediate possession. 4249 W. Lake-st.

GARAGE—240 CAR, N.; 100 CAR, NORTHwest; 40 car, N. For garages see LEMON, 35 S. Dearborn.

GARAGE—200 CAR, NR. SHERIDAN-RD.; income for 3 men. Al Weiss, Main 1080.

GARAGE—75 CARS; LONG LSE.; PARTners disagree; sac. Ph. Haymarket 2485.

GAS STATION — TRANSFER CORNER; long lease; greasing pit; 4 pumps; wonderful location; station fully equipped. 6c margin. Terms to right party. Must have good references. Mr. Albert, Agent for Owner, 11 S. LA SALLE, ROOM 520.

GAS STATION—BEAUT. SALESROOM, GArage and repair shop; best loc., Beverly Hills; terms to suit; a real bargain. Apply 11110 Longwood-dr.

GAS STATION—LONG LEASE; LOW RENT; inside grease racks; West Side; $6,500; terms. Phone Dearborn 4878.

GAS STATION — CHEAP RENT; 5 YEAR lease; partners do not agree. Best offer takes it. 3834 W. Grand.

GAS STA.—PROFITABLE 2 SECTION CORner, 5 yr. lease, $2,000. 3698 Archer.

GIFT SHOP—FOR SALE—GUARANTEED business. Will sell cheap. 6027 Roosevelt.

GIFT SHOP—FINEST LOC. CHICAGO.; barg. quick sale. Address M L 316, Tribune.

GROCERY.

Corner store, large stock; doing good business; 6 liv. rms. 2993 Milwaukee-av.

GROCERY—SACR. ACCOUNT OF SICKNESS. 4200 W. Harrison. Van Buren 8452.

GROCERY—GOOD BUS.; EST. LOC.; MUST sell. 5903 W. North-av.

HARDWARE AND PAINT STORE—SPLENdid opportunity to buy established business. N. W. Side loc. Address S T 531, Tribune.

HOTEL—WILL LEASE LONG TERM; 93 rms. and base. shop; at Wilson and Sheridan; immediate possession of entire bldg.; new decorating and fixtures throughout; rent $900. GALAVAN BROS., 2954 Sheridan-rd.

HOTEL — IN WISCONSIN; 1 MORTGAGE $35,000; 9 yrs.; lot 65x175; busy dining rm.; good paying business; Chicago owner will sell or trade cheap for quick deal. I. BLUM, 2401 W. North-av.

HOTEL—N. S., 38 RMS., STM., EL., RUN. water in rms.; 6 baths; good inc.; 7 yr. lse. Other bus.; $2,500 cash, bal. e. s. tms. Mob. 2911.

HOTEL—NR. LINC. PK.; 64 RMS.; CLRS. $7,500 yr.; sac.; $2,000 cash. Address K A 121, Tribune.

HIGH SCHOOL STORE — NEAR NEW school of 1,750 students. 3544 W. Lake.

JEWELRY STORE — FINEST LOC.; EST. bus.; sac. Call at Rm. 1018, 5 S. Wabash.

LADIES' READY TO WEAR AND MILLInery Shoppe—Mod. fix., low rent, won. oppor. for right party; must sac. at once. Address D O 1, Tribune.

LADIES' DRESS SHOP—NORTH SIDE; ESTablished store; low rent; will sacrifice for cash. Address A G 449, Tribune.

LAUNDRY.

7 routes, 52x125; new bldg.; 1 vacant lot; good location; good established name and credit; price $32,000. Address O O 553, Tribune.

MANUFACTURING PLANTS—WOOD, FOUNdry, machine. Mechanical devices put in production. INDUSTRIAL LOCATING COMPANY, 1206, 7 S. Dearborn-st.

MEAT MARKET — IN CHATHAM FIELD best location on south side; doing good business; other business, reason for selling. 517 E. 79th-st.; will be at market from 12 to 2 p. m. Sunday.

MEAT MARKET—FOR SALE—ACCOUNT OF sickness. Address O Y 134, Tribune.

MEAT MARKET—FULLY EQUIPPED; ESTablished business. Kedzie 4903.

MILLINERY AND BEAUTY SHOPS IN business district of Waukegan. All new stock and equipment; reasonable rent; will sell separately. Address M T 459, Tribune.

MILLINERY SHOP—HIGH GRADE, ESTAB. trade; on Sheridan, nr. Wilson. Edge. 5297.

POOL ROOM—5840 FULLERTON; 4 NEW tables, wonderful location; must sell cheap. Berkshire 0021.

POOLROOM—FOUR TABLES; WILL SACRIfice 2342 Fullerton-av.

RESTAURANT — BUSY TRANS. CORNER; low price, long lease, easy terms. 1661 W. Van Buren.

RESTAURANT—NEXT TO TRANSFER COR. ex. loc., same owner for 10 yrs., reas. price for right party. 131 E. 39th-st.

RESTAURANT—EXCELL'T OPPORTUNITY. Priced right; doing good business. Mr. Coy, Creditors Committee, Wabash 9640.

RESTAUR. GRILL AND CAFETERIA — Seats 500; heart of uptown. Edge. 7330.

RESTAURANT—SELF-SERVICE; EX. OPP.; good loc.; reas. Address M T 464, Tribune.

RESTAURANT—5 YR. LSE., $2,000 DOWN. 911 Belmont-av. Lake View 7485.

RMG. HSE.—42 RMS., N. S., 8 YR. TRANS. lse.; run. w. all rms.; 12 baths; $4,000 req. HOFFENBERG & O'PIZZI, 139 N. Clark.

RMG. HOUSE, 10 ROOMS, STEAM HTD., good lease; cash or terms; no brokers. 2255 Washington-blvd. NEWMAN.

RMG. HSE.—43 RMS., R. W., NORTH SIDE; very clean; clears $500 mo.; $3,000 req. La Salle Sales and Realty, 30 N. La Salle.

ROOMING HOUSE—27 RMS.; CLEAN, ATtractively furn.; will sacrifice on acct. sickness. 675 N. Clark-st.

RMG. HSE.—72 R., NR. N. S.; 7 Y. L.; RT. $10 per rm.; inc. $2,000; $3,000 req. LIPMAN & STEINBOCK, 160 N. La Salle.

ROOMING HOUSE—35 RMS., GD. OPPOR. for sale or will trade. 4118 Kenmore.

RMG. HSE.—10 LGE. RMS., NO VAC. R. W. 5 yr. lse., gd. inc., terms. 1324 N. State.

R. HS.—KIT. APTS., 45 R., FIN. N. S. LOC. at lk.; lg. ls., gd. inc. Address D 300, Tribune.

RM. FLAT—8 RMS., WELL FURN., $800 rt. $110. Nr. Diversey. Lin. Pk. Mob. 3475.

RMG. HSE.—12 RMS., STM. HT.; 2 CAR gar.; sac. acct. other bus. 2233 Warren.

SANDWICH SHOP—SMALL, LOOP, SELL OR exchange. Address D 414, Tribune.

TAILORING AND CLEANING STORE—Hoffman press machine; rooming neighborhood, good location. 1021 N. Dearborn.

TIRE AND VULCANIZING STORE—GOOD bus. and loc. Address S G 293, Tribune.

CONSERVATIVE BUS. OPP.

If you have $15,000 for ¼ to 1-3 interest to invest, with services, and can stand strict investigation, your invest. will be secured by a substantial interest in a financially responsible business house, with A1 rating, established 10 years, doing a jobbing business nationally adv. products. Address D 216, Tribune.

A REAL BUSINESS INVESTMENT—DIStributor to mfr. and sell patented product proven superior to any on market; first year's profit should be many times the investment and will grow rapidly larger; $10,000 required; machinery supplied. Give references in reply for interview. H. S. DAVIS, Rm. 410 Madison Sq. Bldg., Chicago.

A GOOD BUY.

Cafe-restaurant; good fixtures; will sacrifice. Oriental Cafe, 1259 S. Halsted-st.

VACUUM CLEANERS & CLEANING.

HOOVER VAC. CLEANER AND ATTACH., $10. 7521 S. Halsted. 2d apt. Stew. 2019.

DOGS, BIRDS, POULTRY, ETC.

Birds.

CHOPPERS, ROLLER, CANARY [...] Finches, Lovebirds, Parrots [...] Canary Farm, 1840 Lorraine [...]

BEAUTIFUL CINNAMON AND GOLD [...] naries, males and females. [...] W. 32d-st. Stewart 4507.

GOOD TALKING PARROT, REASONABLE price. 4338 W. Jackson-blvd.

Cats.

CHICAGO CATTERY OFFICE [...] Pedigreed red Persian kittens, [...] and black males. 753 Waveland [...] lington 9531.

LEAV. CITY, MUST SELL [...] Angora cat. Rogers Park [...]

ANGORA KITTENS—DARK [...] ties. 3443 W. 54th-pl. Prospect [...]

Dogs

215 W. MADISON-ST.

OPEN EVERY DAY UNTIL 11 P. M. ALSO ALL DAY SUNDAY [...] NEAR WELLS-ST. 300 [...] PETS OF ALL KINDS.
Ped. Chows ....$35 [...]
Ped. Pomeranians [...]
Eng. Bulls ....$20 [...]
Pom. Spitz ....$7 [...]
Fox Bull Terr. ....$5 [...]
Shepherds ....$4 [...]
Grown Police, Boston [...] Russ. Wolfhounds, Waiches[...]
SPECIAL CHRISTMAS SALE. Wonderful selection of [...] canaries, and stands cheap.

327 W. MADISON-ST.

BUY YOUR CHRISTMAS PUPPY NOW AND SAVE MONEY. Collar and lead free with every [...] Ped. Scottie, ped. police, [...] $15; Doberman pinscher [...] red or blue Chows, Spitz, $7 [...] $10; Collies, Shepherds, Airedales [...] Bull, Fox, Bull Ter., $3, and [...] cheap. Large selection of [...] dogs. Always open until 11 p. m.

352 W. MADISON-ST.

NO REASONABLE OFFER REFUSED. Bird free with every puppy. [...] Spitz, $3; Toy Collies, $5; [...] herds, $5; Police, $10; Irish [...] mixed pups, $1. Also grown [...] Open every day and Sunday 11 p. m.

American Dog Industry.

RESERVE YOUR CHOICE NOW. XMAS [...]
Ped. Red Chows ..$40 Pom. [...]
Ped. Bostons ..$15 Fox or [...]
Ped. Police ..$10 St. Bernard [...]
Ped. Wire H. Fox $15 Airedales [...]
Ped. Scotties ..$25 Beagle [...]
Angora Kittens .... Fox Hounds [...]
1,000 Dogs, Pups, Birds, Kittens [...] Monkeys, for Xmas del. We ship [...]

1307 N. CLARK-ST.

OPEN TO MIDNGT., INC. SUN. [...]

CHRISTMAS GIFTS WORTH [...] Harlequin Great Dane Pups. [...] Casar V. Obertraubling. Dam [...] Senta. Real Show Prospects. Price [...]

Wire Haired Fox Terrier, Male Pups, [...] Imp. Junior Pal, Dam: Pleasant [...] Truedy, she by Ch. Wyreston [...] Price, $35 up. N. S. Vial, Willow [...] and Joliet-rds. La Grange, Ill. Phone La Grange 94.

SELLING—200 DOGS.

Snow White Spitz, Collies, Fox [...] Bull Terriers, $3-$10; Dark Red Chow [...] from $35; Ped. Bostons, $20; Silver Gray [...] lice Pups, $10; English Bulls, [...] Pomeranians, and many others—cheap. [...] DAILY TO 10 P. M.

2413 W. NORTH-AV.

BOSTONS, PED. BEAUTIES; REAS.; [...] auto broken; excl. Christmas gift for [...] one; fancy collar and lead free with [...] chase; come in time, have your choice [...] will convince. 4610 N. Clark. Ard. [...]

PEDIGREE CHOWS, $35; POMS., $25; [...] tons, $25; grown police, $15; [...] Fox Terriers, Bull Terriers, [...] $1. Grnld. ding. canaries, [...] $5. Open evgs., Sun. 3330 Milwaukee-av.

WONDERFUL XMAS GIFTS — BOSTON [...] all ages, 8 mos. old; ped. French [...] ped. Pekes, Fox Terriers, Poodles, and Chow pups; priced right. We ship anywhere. Hirsch's Dog Shop, 1807 W. Madison.

377 W. MADISON-ST.

Dog Market: Ped. Police, $10; Boston, [...] Wire Fox, $10; Spitz, $7; Pekinese, [...] Shepherds, $3; Mixed Pups, $1. At [...]

CHOWS.

Ped. red pups, 1 male, 2 females. [...] TER LEVIS, 4417 Wentworth-av. Yds. [...]

POLICE DOGS, 1½ YRS. OLD; SIRED [...] natl. champion; thorough distemper, [...] broken; $125; worth $300. Also [...] puppy. Bargain. Wilmette 1884.

FOX TERRIERS—NICELY MARKED [...] pies [wire], pedigreed stock, 3 [...] old; $35 and up. 1657 W. 104th-st.

2 ROYAL CHOW PUPPIES—4 MO. OLD, housebroken, champ. stock, from [...] home. 117 Green Bay-rd. Ph. Lake Forest [...]

SCOTCH TERRIERS—PUPPIES AND GROWN dogs, coal black champ. stock. Call [...] N. Clark-st.

BEAU. POLICE DOG, MALE, 7 MOS. [...] ped.; house and auto broken; [...] watcher; very reas. Merrimac [...]

12 CHOW CHOW PUPS, BLACK AND [...] 2¼ mo. to 4 mo. old. Pedigreed, [...] reas. 4903 Ainslie. Ph. Pensacola [...]

WIRE HAIRED FOX TERRIER PUPPIES. Exceptional quality, select your [...] py now. Roberts, 4847 W. [...]

COCKER SPANIEL PUPS, PED. [...] ston and Koepke Bood. Ph. [...] 84-M-1, or Pens. 5512. No dealers.

BOSTONS, PED. BEAUTIES; PRIV. PARTY; excel. Christmas gift for every [...] reas. 1502 Wilson. Ravenswood [...]

POLICE PUP—5 MONTHS; HOUSE BROKEN; pedigreed, silver gray; reasonable; [...] child. Triangle 9355. 7733 Prairie.

COCKER SPANIEL PUPPIES, PEDIGREED. 1745 North Shore-av. Rog. Pk. 7815.

PEDIGREED GERMAN POLICE PUPPIES—Phone Dorchester 1033. 7558 Clyde-av.

TOY BOSTONS, BAT EARS, SCREW TAILS. Seeley 6527. 1510 Jackson-blvd.

FOR SALE—HIGH CLASS BOSTON [...] pies, 3 mos. old; reas. 2414 Eastwood-av.

FOR SALE—CHOW AND POLICE PUPPIES. 1642 N. Leclaire-av.

BOSTON TERRIERS—4 AND 11 MOS. OLD. Pomeranian. 3625 Cottage Grove.

PEKINGESE, BEAU. GROWN PUPS, AND toys. $30 and up. 1611 Michigan-av.

POLICE PUPS—FATHER, MOTHER [...] can be seen, reas. Mathies, 6631 S. Ashland.

BRUSSELS GRIFFON PUPS, REAS. [...] Medina-av.—Kildare 4101.

FOX TERRIERS — ALSO POMERANIAN; highly pedigreed puppies. Seeley 5575.

CHOW PUPPIES—VERY REAS. 5736 [...] ton-av., near Central and Higgins-av.

POLICE DOGS—[5] SELLING OUT. PEDigreed and registered. Bev. 4152.

A CHRISTMAS GIFT—SCOTCH TERRIERS. Prize stock. Reas. 6939 Jeffery.

DAINTY VEST POCKET SIZE DOGS, IMported stock. B. Loren, Dwara, Grove [...]

CLOTHING, FURS, ETC.

LADIES' WINTER COATS.
SELLING RETAIL AT PRICES 50% BELOW WHOLESALE. LILLIAN FROCK CO., MANUFACTURERS COATS, WRAPS, 4TH FLR. 312 W. JACKSON-BLVD.

REAL VALUES—FINE FURS.
DEPENDABLE QUALITY, LOWEST PRICES.
SOMERS FUR SHOP,
ROOM 700, 180 N. MICHIGAN-AV.
CALL AND SEE OUR VALUES.

FURS REASONABLY PRICED ARE [...] ble Xmas gifts. We have them. We also [...] model furs as you want them. Coats [...] glazed, relined, $20. BLUMENFELD [...] SHOP, Rm. 204 State-Lake Bldg. Dea. [...]

FURS REASONABLY PRICED ARE [...] ble Xmas gifts. We have them. We also [...] model furs as you want them. Coats [...] glazed, relined, $20. BLUMENFELD [...] SHOP, Rm. 204 State-Lake Bldg. Dea. [...]

WILL DISPOSE OF MY EXCLUSIVELY DEsigned seal coat, squirrel trim, deep cuffs, large collar, 10 in. flare of squirrel at bottom; can't be told from new; size 38 [...] $140. Diversey 5821.

SAMPLE COATS. WE HAVE A LARGE stock of new northern seals, caracul, [...] son seals and squirrels. Free [...] Coats relined, clnd., and glazed [...] Alderbium's, 159 N. State-st. [...]

BOYS' HEAVY BROWN COAT, SIZE 16, cap to match, $10. 3 real Chinese [...] $125; blue and gold, sz. 2¼x5 ft. [...] Ph. Sunday aft. 1 p.m. Plaza [...]

AM OUTLET FOR MFRS. WHO [...] money; fur coats, all kinds, [...] 'possum, muskrat, caracl. $50 up. [...] FURS, 600 E. 51st. Kenwood [...]

9 UNCLAIMED FUR COATS; [...] balance due; $35 to $95; seal, [...] weasel, caracul, mink, squirrel; [...] Ken. 5373. Exchange Shop, 4706 [...]

6 UNCALLED FOR COATS, [...] charges, $25 to $100. Coats of [...] weasel, caracul, muskrat. Open 9-9 [...] FUR SHOP, 5118 Michigan. [...]

"INSTANT FITTING" WEDDING [...] will fit instantly; all sizes. [...] NER, INC., 130 N. State-st. [...]

LIKE NEW, BEAVER COAT, $85; [...] $60; Car'l, $62; seal, $45; [...] Open 9-9. DOBSON FUR EXCH. [...]

BROADTAIL FUR COAT—EXQUISITE [...] eral beautiful dresses. 5326 Winthrop [...] Beach 8000. Apt. 410.

FUR COATS, LEATHER COATS, SWEATERS, etc., at Factory Prices. Sullivan Co., 218 S. Wabash.

WE BUY, SELL MEN'S, LADIES' CLOTHING, fur coats. GORDON, 3000 Cottage Grove. Atlantic 3451. Linc. 6744. [...]

OVERCOATS—MFG. SAMPLES TO CLOSE out at less than ¼ retail prices. [...] Mfg. Co., 115 S. Dearborn. Room [...]

SEAL JACQUETTE, EXCEL. COND. [...] Phone Buckingham 5050, Apt. [...]

MOLE WRAPS FOR SALE — CALL [...] rior 4264, Room 323, mornings before [...]

HUDSON SEAL COAT; A CLOTH [...] trim; dresses, beaded bag; nr. [...]

LEGAL NOTICES.

THE FIRM OF MOGILEFSKY BROS. [...] solved partnership Sept. 22. [...] debts contr. in that name. Wm. Mogilefsky.

PICTURES, FRAMES, ETC.

DRYDEN'S NOW AT 318 S. MICHIGAN-blvd., see our bargains in paintings. Wabash [...]

SEWING MACHINES.

DE LUXE ELECTRIC SINGER AT A SACrifice. 3016 Clifton-av. Wellington [...]

AUTOMOBILES [...]

Extraordinar[...] [...]es are listed [...] fail to read th[...]

STUDE[...] CHRIS[...] CLEA[...]

Because o[...] spread inte[...] Christma[...] first anno[...] Sunday, it [...] tinued for [...] days. Ever[...] has been d[...] duced in p[...] great event.

215 W. MADISON-ST. [...] 327 W. MADISON-ST. [...] LOWEST [...] 352 W. MADISON-ST. [...] 1307 N. CLARK-ST. [...] 2413 W. NORTH-AV. [...] 377 W. MADISON-ST. [...]

LIBERA[...] Open Evening[...]

STUDE[...] SALE [...] OF CH[...] Mich.-av. [...]

Rolls-[...]

PIERCE-AR[...]

LINCOLN [...]

CADILLA[...]

LINCOLN [...]

T-E-[...]

ROLLS-[...] of Amer[...] 2512 S. Michig[...]

BUICK-[...] ALL [...]

$20 D[...]

Chas. Lang[...]

FACTORY [...]

STERN AU[...] 2514 MICH[...] VICTOR[...]

GIVING TH[...]

AUTOMOBILES—GASOLINE.

Extraordinary used car values are listed below. Do not fail to read this unusual ad.

STUDEBAKER'S CHRISTMAS CLEARANCE

Because of the widespread interest in our Christmas Clearance, first announced last Sunday, it will be continued for a few more days. Every automobile has been drastically reduced in price for this great event.

We have an exceptional array of used cars in our big building from which you can make your selection. Many of these have been reconditioned and refinished—many of them are practically brand new—but all of them have been radically marked down and are offered at prices that we scarcely believe the

LOWEST IN HISTORY.

A good used car would make an excellent Christmas gift. You will have the advantage of our economical prices and our easy payment plan. The famous Studebaker Used Car Pledge that guarantees 5 days' free driving trial is your protection.

STUDEBAKER SEDAN. This Big Six 7 pass. is a beauty. In excellent running condition, and it's equipped with heater, snubbers, bumpers, spare tire, etc. The mohair upholstery is attractive, and the body was just refinished. Only $545.

...MOBILE SEDAN. Will give new car satisfaction. Has a wealth of equipment including bumpers, shock absorbers, trunk, spare tire, etc. Mechanically very smooth. Unusual value for $595.

... BROUGHAM. Finish is an attractive ... green, motor is A1, and the equipment includes 4 wheel brakes, bumpers, ... new spare tire, etc. Exceptional buy at $...

... SEDAN. A very recent model that's in new car shape. The leather upholstery, ... tires, etc. appear unused. Has a ... of desirable extras. The engine is ... efficient. A snap for $595.

... SEDAN. We can recommend this ... Six as a remarkable bargain. It's ... been driven a few months and every ... suggests a brand new model. Equipp'd ... 4 wheel brakes, driving light, shock ... bumpers, spare tire, etc. Today ...

HUPMOBILE SEDAN. Here is a distinctive ... car for the man who has pride of ownership. The appearance is handsome and the performance is all that could be desired. It's like new throughout and the equipment includes 4 wheel brakes, spare tire, bumper, snubbers, etc. Will not remain long at $695.

... SEDAN. This fine car is recognized for its long life, and you'll find the original owner absorbed very little of its mileage quality. Refinished an attractive maroon. Has spotlight, snubbers, seat covers, spare tire, etc. Reduced to $595.

CHEVROLET COACH. An ideal car for the ... desiring economical transportation. It's as clean as a whistle and should satisfy the most exacting buyer. Runs good and is well equipped. A pick-up for $345.

HUDSON COACH. A dandy enclosed car ... Refinished in blue with red striping. Mechanically O. K. Has many extras. Clearance price is $345.

OVERLAND SEDAN. Late model Six. Finish is two tone combination of gray and ... The performance is excellent. Extras are snubbers, bumpers, spotlight, spare tire, etc. Only $495.

FRANKLIN COACH. This is the car famous for its air cooled motor. Has roadlight, bumper, spare tire, etc. Runs very good. Will be sold at once for $225.

STUDEBAKER VICTORIA. Current model "Dictator" 4 pass. coupe. You'll admire its beautiful lines and sporty appearance. Equipped with 4 wheel brakes, spare tire, bumpers, snubbers, etc. The motor carries a 90 day free service guarantee. You can make a big saving at our price of $945.

ESSEX COACH. Has good balloon tires and the equipment includes shutter front, bumpers, spare tire, etc. Performance and appearance are very satisfactory. Today, $245.

LIBERAL TERMS.

Open Evenings and Sundays.

STUDEBAKER SALES CO. OF CHICAGO
Mich.-av. at 21st-st.

Rolls-Royce

PIERCE-ARROW TOUR.

7 PASS. SPORT TOUR. LATE TYPE. This is one of the low, very smart appearing models, with spare tire carried forward and trunk rack at the rear. It has bene painted a beautiful dark green with new seat covers. Equipment includes heater, bumper, motometer, etc. The engine is in first class condition. We have priced to sell very quickly at...$650

LINCOLN BROUGHAM.

SPECIAL TOWN BROUGHAM with coach work by Brunn. Has been driven only 14,000 miles and the general condition including upholstery reflects the very excellent care and attention afforded it. Car presents the appearance of having been driven but a very short time. Original cost was over $7,000 and it may be considered an excellent value at......$2,600

CADILLAC SEDAN.

IMPERIAL 7 PASS. SEDAN. Delivered in the latter part of 1926, and driven only a few thousand miles. The original paint and the general appearance throughout, show the excellent care it has received. It is completely equipped and in fine mechanical condition. Priced reasonable at...$2,000

LINCOLN SEDAN.

JUDKINS 4 PASS. SEDAN. This car equipped with wire wheels, trunk, bumpers front and rear, etc. It has just been repainted a beautiful blue and the upholstery shows no signs of wear. Car was delivered in 1925, but due to the fact that the owner had two other cars, the mileage is quite low and the motor is in very fine condition. Priced at.......$2,250

T-E-R-M-S.

ROLLS-ROYCE of America, Inc.
2512 S. Michigan. Vic. 3280.

BUICK—BUICK
ALL MAKES.

... '27 5 PASS. SEDAN	$995
... '27 LANDAU-SEDAN	575
... '25 4 DOOR SEDAN	395
... '27 2 DOOR SEDAN	595
... '27 4 DOOR SEDAN	625
... 4 DOOR SEDAN	450
... 2 PASS. SEDAN	350
... 5 PASS. COACH	295
... 4 DOOR SEDAN	550
... 2 DOOR SEDAN	525
... 4 DOOR SEDAN	725
... '26 ALL AMERICAN	1,095
... 2 PASS. COUPE	695
... 6 CYL. 5 PASS. SEDAN	495
... BIG SIX BROUGHAM	775
...KNIGHT '26 4 DR. SEDAN	1,050
... 4 DOOR BROUGHAM	775
...KNIGHT '27 SED. BIG 6	1,075

TERMS AS LOW AS $20 DOWN.

Chas. Lange & Bros. Co.
BUICK DEALERS.
... Milwaukee-av. CAP. 2800.
... N. Clark-st. BITT. 2840.
... W. North-av. CAP. 1128.

FACTORY SHIPMENT

Just received 100 of these beautiful model 1927 Flint sedans direct from the factory in assorted colors, fully equipped, which must be sold at a tremendous discount to make room for the 1928 model coming out in January.

STERN AUTO SALES
2514 MICHIGAN-AV.
VICTORY 5100.
Open evenings and Sundays. Terms.

GIVING THEM AWAY.

... Sport, winter sides, etc., perf.	$110
... Tour., wint. sides, clean job	65
... Coupe, 4 pass., perfect car	122
... Roadster, all new tires, good car	69
... 6 Sport Tour., perfect	310
... Bearcat, guar. 80 M. P. H.	345

TERMS TO SUIT YOU.
1142 DIVERSEY-BLVD.

... DOWN TAKES CHOICE OF 100 CARS. All makes and models; 18 months to pay balance. 2823 N. California-av.

AUTOMOBILES—GASOLINE.

THE XMAS SPIRIT PREVAILS AT THE GEO. W. DURST CHEVROLET CO.

During the past 3 weeks we have been selling more used cars than any other Chicago dealer. There was a reason. Not only did we reduce prices far below market values, but we gave a gift of $20 toward the down payment on any car purchased.

Before taking our annual inventory we must sell a lot more.

NOW—In addition to our previous liberality we are going to give up to a

$50 XMAS GIFT

Each car has its individual surprise package, containing gifts galore, such as

5 TUBE RADIO SET

Motor Robes, Skid Chains, Heaters, Spotlights, Sport Lights, Auto. Wipers, Flower Vases, Ash Receivers, Mirrors, Motometers, Onyx Balls, Anti-Freeze, Tools, etc.

MOST PACKAGES CONTAIN GIFTS VALUED AT $50

Here are a few bargains Typical of the values we offer.

CHEVROLET
ALL MODELS, 1927, 1926, AND 1925.
$75 TO $450.

FORDS, BUICKS, ESSEX, MAXWELLS, NASH, STUDEBAKERS, MOONS, AND MANY OTHERS. ALSO TRUCKS FROM $50 UP.

REMEMBER!
WITH ALMOST EVERY CAR GOES A
$50 XMAS GIFT
Terms and Guarantee as Always.

GEO. W. DURST CHEVROLET CO.
741 W. Jackson-blvd.
PHONE HAYMARKET 7822.
One minute from the loop.
BUS, SURFACE OR ELEVATED.
Open Eves. & Sun. till Xmas.

DODGE BROTHERS

VALUES SAVE YOU MONEY.

1926 Dodge Brothers coupe, complete equipment; excellent condition $475

1925 Nash Special coach, unusually well cared for $485

1926 Chevrolet coupe, V model, good as new; to sell at once....$285

1925 Hupmobile club sedan, all equipment and mechanically perfect $485

1926 Dodge Brothers senior sedan; cannot be told from new; finest car you can buy....$1,375

1927 Dodge Brothers de luxe sedan; looks and runs perfectly; fully equipped $695

1927 Dodge Brothers cabriolet, new in every way, small mileage, complete $825

Many others equally as low in price. Drive and test any car we offer. Terms to suit.

DASHIELL MOTOR CO.,
2522 S. Michigan. Cal. 7314.
3252 Milwaukee. Pens. 7500.

CHRYSLERS

WM. H. McFADDEN ANNOUNCES THE DE LUXE SHOWING OF THE

POWERFUL
112 Horsepower
CHRYSLER
IMPERIAL 80 CARS
ALONG WITH THE OTHER CHRYSLER MODELS, AT THE OPENING OF HIS NEW CHRYSLER AGENCY
On December 20, 1927
Known as the
McFADDEN
CHRYSLER MOTOR SALES,
6627-29 S. WESTERN-AV.

Remember the date—Dec. 20, 1927.

BUICK—'27 MASTER COACH	$795
Hudson '27 C. B. Brougham	795
Nash '26 Sedan, 7 pass.	750
Willys-Knight '26 Sedan, Model 70	695
Studebaker '26 Standard Sedan	595
Flint '27 Sedan, 7 pass.	550
Buick '26 Standard Sedan	595
Dodge '27 Special Sedan	485
Essex '27 Sedan, 4 door	425
Hudson '26 Coach	350
Overland '26 De Luxe Sedan	350
Chevrolet '27 Coach	350
Whippet '27 Coach, almost new	395
Chevrolet late '26 Landau	395
Willys-Knight '25 Sedan	350
Essex '25 Coach, bal. tires	185
Hudson '24 Coach, run perf.	125
Chevrolet '25 Coupe	125
Dodge '25 Sedan, like new	285

Terms. 3327 Milwaukee, at Crawford.

PRICES REDUCED.

Dodge 1926 Sedans [4], perfect.	
Oakland 1926 Sedans, 2 bargains.	
Cleveland, '26, 4 dr. Sedan	$500
Studebaker, '25 Spec. 6 Sedan	500
Chrysler "70" Brougham	700
Reo Sedans and Roadsters.	

REO UPTOWN BRANCH.
5710 Broadway. Ardmore 1200.

150 REPOSSESSED GUARANTEED LATE model cars; all models; some almost new; from $100-$2,500; immense savings; terms or trade; always open. Garfield Auto Investment Co. 2810 W. Madison-st.

$10 TO $20 DOWN SALE.
Bal. 12 to 18 mos. 25 guar. used cars. All models. 3106 Montrose. Always open.

50 USED CARS. ALL MAKES.
EMIL DENEMARK.
3860 Ogden-av. Crawford 4100.
415 Burlington. La Grange 4154.

AUTOMOBILES—GASOLINE.

Xmas Bargains

December Clearance Sale.

EVERY price in the house reduced for this End of Year Clearance Sale. You can make a good investment and secure an ideal Xmas gift for the family at the same time.

1927 La Salle Sedan, 5 pass. Driven 3,000 miles. Like new. Side mountings, 6 wire wheels. 100% perfect. Cost $3,195 new $2,250

1927 La Salle Convertible, 3 months old. Cost $3,195 new. Side mountings, 6 wire wheels; perfect mechanically. $2,250

1927 Packard Club Sedan, 4-33. Cost new over $3,000. Has wire wheels, heater, brand new tires, etc. Wonderful mechanical condition. Driven short distance $1,850

1927 Packard Sport 4-26. Driven 2,300 miles. New in every detail. Cost $2,448 few mos. ago. Perf. mechanically. $1,500

1927 Peerless 90 Sedan, driven 2,200 miles. Impossible to distinguish from new. Cost $2,075 new. A perfect motor car at a decided saving $1,350

1926 Franklin Sedan, Series 11. Driven 8,000 miles. Former owner had 2 cars. Original finish. Best running Franklin available. Cost over $3,000 new..$1,600

1927 Studebaker Commander Victoria, 4 pass., Big 6. Driven 4,000 miles. A perfect performing, spotless motor car. Save the first year's depreciation..$1,250

'26 Elcar 8-81 Sedan. Cost $3,400 new. Original finish, 6 wire wheels, 6 tires, etc. 100% 1st class mechanically. Best buy in town at our low price of only..$1,000

STUTZ Safety 8 Speedster. Beautiful in a new Hemlock Gray and Merrimac Beige Duco Lacquer. Ideal for that California trip. New car guarantee. Cost $3,750 to duplicate $1,650

STUTZ 6-94 Sedan. Beautiful and modern in a new two-tone Pyramid Gray and Green Duco Lacquer. Wire wheels, balloon tires, 4 wheel brakes. New Car Guarantee. Cost $3,520 new. Red. to $1,200

STUTZ 6-95 Sportster, 4-5 pass. This is the best buy ever offered. A beautiful 6 cyl. Sport car with built in trunk, tonneau windshield, 4 wheel brakes, balloon tires, etc. Has been used sparingly and has had the best kind of careful attention. Cost $3,500 new. New Car Guarantee $850

STUTZ 6-95 Sport Brohm., 6 cyl. Beautiful in a new two tone Hemlock Gray Duco Lacquer. Wire wheels in Carmine. Almost new balloon tires. New Car Guarantee. Cost $4,250 new $1,000

STUTZ
Chicago Factory Branch
2500 S. Michigan-av. Ph. Michigan 2500.
Open Evenings and Sunday.

TAXICABS

Latest models 6 cylinder Hertz sedan taxicabs. All ready for the street; fully equipped and guaranteed. Very liberal terms. Painted to your specifications. These cars are wonderful bargains and now is the time to buy. $850.

CENTRAL STATES AUTO SALES.
OPEN SUNDAYS.
1426 S. Michigan-av. Calumet 0522.

AUBURN—1927 SPORT COUPE; 3 PASSENGER; straight 8; $795; run 3,130 miles; looks and runs like new; extra equipment, new car guarantee; terms or trade. Always open. 2810 W. Madison-st.

AUBURN—8-88 SEDAN, 4 DOOR, 5 PASS. 4,865 miles; $795; new car guarantee. Tms., trade. 6555 Cottage Grove. Always open.

AUBURN—'27 ROADSTER; RUMBLE SEAT, 2 Lorco lights; other extras; $20 down. 3924 Irving Park-blvd.

AUBURN—LATE 1926, 6 CYLINDER. ONLY $650.
10 MONTHS TO PAY. 4628 N. CLARK.

BUICKS—25
NEW CAR GUARANTEE.

28-47 Sedans.	28-20 Sedans
28-26 S. Coupes.	27-47 Sedans
27-48 Coupe	27-58 Coupes
27-20 Sedans	26-40 Sedans
27-51 Broughams	

27-50 seven pass. Sedans; and others.
SMALL DOWN PAYMENT OR TRADE.
4631 West Madison. Austin 0373.

BUICK BROUGHAM, $875.

Master 6; the original Duco finish and all nickel parts are highly polished, giving this car the appearance of new. Equipment includes trunk, bumpers, heater, spotlight, spare tire, etc.; 90 day guarantee by authorized dealer. Terms. NORTHWEST BUICK CO. 3807 Lawrence-av.

BUICKS—$20 DOWN.
1927 Master 6, 5 Pass. Sedan.
1926 Master 6, 5 Pass. Sedan.
1926 Std. 6, 5 Pass. Coach.
1926 Std. 6, 5 Pass. Sedan.
SOLD WITH NEW CAR GUARANTEE.
3924 IRVING PARK-BLVD.

BUICK 1927 COUPE.
STANDARD 6, 4 PASS.
Run for only a few months. Just broken in right and a bargain. Get our price and let's hear your price. BUICK AGENCY. 64 E. 55th-st. Tel. Oakland 7000.

BUICK—'27 SEDAN MASTER, 5 P.	$975
Buick, '27 sedan, standard	795
Buick, '27 coupe, 4 pass., Master	975
Buick, '27 brougham, 4 door	795

Terms or trade. Always open.
4701 W. MADISON. MANSFIELD 7360.

Buick '26 4-Pass. Coupe.
Master 6; like new; mechly. perf.; 6 brand new tires; interior in A1 cond., with $100 set of seat covers; new car guar. FAGET BUICK CO. 6431 S. Western. Pros. 0504.

BUICK 1928 COUPE.
Master 6-58, 5 pass. maroon duco; equip. barg.; cost new $2,057; our price $1,695; 1-3 down, bal. to suit; also all other models of Buick. MOSS. 712 E. 61st-st. H. P. 5887.

Buick 1928 7 Pass. Sedan.
NEW CAR GUARANTEE.
Only few weeks old. The price is RIGHT. Buick Agency. 64 E. 55th. Oakland 7000.

Buick Master 6 Brougham.
Latest 1927, like new thruout; fully equip. Rare buy, $1,145. E Z terms. Car in trade. 4514 W. Madison-st. Mansfield 8050.

BUICK—1926 MASTER 6 5 PASS. SEDAN; original finish like new; tires and mechanical condition A1; $875; 30 day guarantee and service. JOHN S. JACKSON & CO. 7320 Stony Island. Plaza 2000.

BUICK '23 TOURING, $75.
A real steal. Buick Motor Co. [Factory Branch]. 2031 Calumet-av. Cal. 0782.

Buick '23 Mstr. Rdstr., $150.
Nice cond. throughout. Buick Motor Co. [Factory Branch]. 2031 Calumet. Cal. 0782.

BUICK—MASTER, 1927, 5 PASS. SEDAN, perfect condition in every way; $1,050. Chicago Motor Car Co., 2250 Michigan-av. Calumet 6075.

BUICK—1927 LATEST BROUGHAM; $1,295; hardly soiled; like day it left factory; fully equipped; new car guarantee; terms or trade. Always open. 2810 W. Madison-st.

Buick '27 Coupe, $935.
Standard 2 pass., like new. Buick Motor Co. [Facty. Branch], 2031 Calumet. Cal. 0782.

BUICK — 1927 7 PASS. SEDAN, $1,250; run 2,100 miles; like new; fully equipped; new car guar.; terms or trade. Always open. 2810 W. Madison-st.

BUICK — 1928 SEDAN, 4 DOOR MASTER model 28-47; run 1,050 miles; $1,245; full equip.; new car guar.; terms or trade. Always open. 2810 W. Madison.

BUICK—1926 SEDAN, 2 DOOR; RUN 4,200 mi.; $595; looks like new; equip.; new car guar.; terms or trade. Olways open. 2810 W. Madison-st.

Buick Mstr. '23 Sedan, $325.
5 pass. in splendid cond. Buick Motor Co. [Facty. Branch], 2031 Calumet. Cal. 0782.

BUICK—1928 2 DOOR SEDAN, SLIGHTLY used. Just the same as it left factory. Fully equipped; new car guarantee. $1,050. Terms, trade. 2275 Milwaukee-av.

BUICK—1927 COUPE, STANDARD 4 PASS. $695; run 3,100 miles; like new, fully equip.; new car guar. Terms or trade. Always open. 2810 W. Madison.

BUICK—BROUGHAM, LATEST 1927. MUST SACRIFICE AT ONCE. $1,275. TERMS ARRANGED. 5107 N. CLARK.

BUICK—4 PASS. COUPE, 1925 MODEL, like new thruout; excellent tires, etc. Special at $595; terms. 5958 Broadway.

BUICK—SEDAN, MAST. 6, 5 PASS., '27; dri. less 5,000 mi.; all equipment; new car guar.; $895; terms. 4407 Madison. Op. eve.

BUICK—MASTER 6, 4 DOOR 1926 SEDAN, fully equipped; priced at $775; can be seen at 355 E. Garfield-blvd. Nor. 6935.

BUICK—'28 MASTER 6 SEDAN, 5 PASS., fully equipped; slightly used; bargain; terms; open eves. 7730 S. Halsted-st.

BUICK—1928 4 PASS. COUPE MASTER, completely equipped, cost $2,050, $1,950 today. 2431 S. Michigan, Vict. 4135.

BUICK—7 PASS. SEDAN, 1927, LATEST SEries; run only 3,500 mi.; prac. new; $1,375; terms, trade. 2701 Madison.

BUICK—1927 5 PASS. STANDARD 6 SEDAN. THIS BARGAIN ONLY $895. LANGE, 3153 N. CLARK. BITTERSW. 2840.

BUICK—1926 MASTER SEDAN, FULLY equipped; A1 condition. Bargain, $695. LANGE, 3850 NORTH-AV. CAPITOL 1128.

BUICK—'26, 4 DOOR SEDAN, GD. TIRES; many extras; mech. and genl. cond. perf.; $875; terms, trade. 2515 Milwaukee-av.

BUICK—STAND. 6 4-DR. SED., '26; EQPD.; driv. little; barg.; tms. 6811 S. Halsted.

BUICK—1927 SEDAN, MAST. 6, 4 DR.; $795; terms. 2701 Madison.

BUICK—RDSTR., '27; LIKE NEW; PEERless '27 rdstr. O'Rourke, 1332 S. Michig'n.

BUICK—'22 COUPE. RUNS GOOD; $95. LANGE, 3850 NORTH-AV. CAP. 1128.

AUTOMOBILES—GASOLINE.

CADILLAC SEDAN, $1,675.
New series 314 Sedan, 5 pass., 4 door; almost new [custom built special upholstery]; 2 tone original duco finish; $1,675; $575 down; balance 18 months. Always open. 6555 Cottage Grove. Midway 4200.

CADILLAC—PHAETONS, V-63 AND V-61, just overhauled; 6 tires, 2 spotlights, trunks, good side curtains, heaters, fully equipped, for quick sale. Call Armitage $176. Private party.

CADILLAC—7 PASSENGER SEDAN, LATEST improved 314 model; can't be told from new; $1,875; lots of extras; new car guar., terms or trade. Always open. 2810 W. Madison.

CADILLAC—NEW IMPROVED SEDAN. FINEST IN TOWN. NOT A SCRATCH ON IT. WOULD PASS FOR NEW. WILL TAKE ONE-HALF COST. 6107 BROADWAY.

CADILLAC—COUPE, MODEL 61, 5 PASSENGER, $595; very low mileage; looks and runs like new; equipped; new car guar.; tms. or trade. Always open. 2810 W. Madison.

CADILLAC LIMOUSINE.
Tires and mech. cond. good; upholstery perfect; a bargain; terms. 1101 N. Clark.

CADILLAC—SEDAN, 7 PASS. RUN ONLY 5,400 MILES. $2,150. ALWAYS OPEN. 5107 N. CLARK-ST.

CADILLAC—61 SEDAN; A-1 CONDITION. 106 W. Chestnut-st.

CADILLAC—COUPE, 59, 1922, $165 CASH today; new tires. 5667 W. Lake-st.

CHEVROLET COACHES, '27
15 to Pick From.
These cars are all demonstrators. Carry new car 90 day guarantee. Fully equipped. $525. Small down payment, balance 12 months.
Nelson Chevrolet Sales,
812 Diversey-pkwy. Bittersweet 1268.

CHEVROLET—1926 COACH, $275; LOOKS and runs like new; equipped; new car guar. Terms or trade. Always open. 2810 W. Madison.

CHEVROLET — DEMONSTRATORS. ALL models; priced low; liberal terms or trade. 2504 MILWAUKEE-AV.

CHEVROLET—IMPERIAL LANDAU, RUN 285 mi.; $685; terms; no trade. 2701 Madison.

CHEVROLET—'26 COACH.......$20 DOWN
Chevrolet, '26 sedan.........$20 down
NORTHWEST BUICK CO., 4422 N. Western.

CHEVROLET — '26 SEDAN, $295; LIKE new; terms. 2411 Milwaukee-av.

CHEV.—SED.; A1 COND.; PRI. PTY. MUST sell cheap. Hdw. Store. 1945 Fullerton.

CHEVROLET—SPORT TOUR.; LIKE NEW; $120. Terms. 1101 N. Clark-st.

CHEVROLET—SED. LATE MOD. PER. CON.; csh., tms. Eves. 2652 N. Spaulding. Buck.

CHEV.—'27, COACH, 2 MOS. OLD, $100 equip.; sacrifice. 2701 Madison. Dor. 1981.

CHRYSLERS
AT A GREAT SAVING.
One 70 Imperial Coupe with rumble seat; one 80 Sedan, 4 door; one 60 Coupe with rumble seat, and one 60 Coach; all perfect; new car guarantee. Terms or trade.
4631 West Madison. Austin 0373.

CHRYSLER — 60 SEDAN, 1927; DRIVEN only 1,600 miles; cannot be told from new car; fully equpd. and guar.; an opportunity to save several hundred dollars; act quick; must be sold today; terms or trade. 10% down. 4635 Washington-blvd., Col. 0131.

Chrysler Demonstrators.
MODELS 52, 62, 72, AND 80
Carefully driven less than 3 months by our salesmen. Will sell at big reduction. THOMSSEN BROS. 7334-52 N. Clark-st.

CHRYSLERS—PRESENT 72S, 2 SEDANS AND ROADSTER. BOTH RED HEAD AND FULLY EQUIPPED. WILL SELL THESE OUT AT LIBERAL SACRIFICE. NEW CAR BUYERS INVESTIGATE. CALL KLEY, SHELDRAKE 8801.

CHRYSLER 70 SEDAN.
Excellent condition; will take radio or small part payment. Phone Graceland 1020, Rm. 218.

CHRYSLER—BIG 70 CABRIOLET, 2 PASS. coupe; rumble seat; latest '27; has all equipment; factory guar.; cost $2,072; our price, $1,185, terms. Open eve. 4407 Madison.

CHRYSLER—1926, 6-70 COACH, IN EXcellent condition in every way. Fully equipped, $750. Chicago Motor Car Co., 2250 Michigan-av. Calumet 6075.

CHRYSLER—'27, 70 CONVERTIBLE COUPE. This is a beautiful car and will be sold reas. 40-48 N. Laramie at Washington-blvd.

CHRYSLER—'26 70 COACH, $600; TWO tone blue. You must see this car. 40-48 N. Laramie at Washington-blvd.

CHRYSLER—LATEST 1927 CROWN IMPERIAL sedan, run 3,033 miles; only $1,150; terms, trade. 2701 Madison. Open eves.

CHRYSLER—'27, 80 DEMONSTRATOR; FINished in a beautiful blue. Just like new. 40-48 N. Laramie at Washington-blvd.

CHRYSLER—'26 MODEL 70 COACH; PERF. condition; $750. Sheldrake 1941.

CHRYSLER — '26-70 COACH; PERFECT cond.; pay mtg., $550. 1240 S. Michigan-av.

CHRYSLER—4 DOOR SEDAN, 1927; ALmost new; $585; terms, trade. 2701 Madisn.

CHRYSLER—1926 SEDAN, DRIVEN 6,800 miles; $475; terms. 2340 Belmont-av.

CHRYSLER—1928 MOD. 70 COUPE, TODAY only $1,150. Jal. 6868. 2431 S. Michigan.

CHRYSLER—70 BROUGHAM, 1927, 6,300 MILES. 5107 N. CLARK.

DIANA—STRT. 8 COUPE, '27; LIKE NEW; cost over $2,200; bar., $925; tms.; property 10% down. 7130 S. Halsted. Triangle 9700.

DODGE—1927 COUPE, $550.
Dodge—1927 de luxe sedan, $550.
Dodge, 1926 coach, $425.
Dodge, 1926 coupe, $325.
Terms, trade. 2701 Madison. Open eves.

DODGE — SEDAN 1923, MUST GO FOR $245; equipment, mechanical condition, and appearance make this an unusual bargain for $245; inspect today at 2419 S. Michigan.

DODGE—SEDAN, 1927; SMALL PAYMENT down, bal. 1 year, $600; A1 cond. 1801 W. 63d-st.

DODGE—SEDAN, 1926; FULLY EQUIPPED. Just like new throughout; a barg.; $475. $20 down. 4255-57 Milwaukee. Open eve.

DODGE—COACH—'26, WON. COND., $400. Owner, Fairfax 10142. 7209 Bennett-av.

DODGE—"B" COUPE, LATE '26; A1 COND.; $450, terms, trade. 6811 S. Halsted-st.

DODGE—'28 SEDAN, PRIV. PARTY; WILL sacrifice; less 2,000. Atlantic 2603.

ESSEX SEDAN, 1928.
$320. This car is fully equipped, including trunk. Has very little mileage. See this car for a Christmas present. HUDSON MOTOR CO. OF ILL., 2220 S. Michigan-av. Mr. E. H. Wayne. Calumet 6900.

ESSEX—SEDAN, LATEST, 1927, 4 DOOR; alum. body; mohair uphol.; $595; can't be told from new; fully equip.; new car guar.; terms or tr. Always open. 2810 W. Madison.

ESSEX—'26 COACH, LATEST; ALL STEEL body; $235; run 4,400 miles; elegant condition; equipped; new car guar.; terms or trade. Always open. 2810 W. Madison.

ESSEX — LATEST 1927 COACH, $550. Essex, latest 1827 coupe, $550. Terms, trade. 2701 Madison. Open evenings.

ESSEX—1924 COACH; GOOD PAINT, TIRES and mechanical cond.; a steal at $100. L. MARKLE COMPANY. 2313 S. Michigan.

ESSEX—COACH, 1926; LOOKS AND RUNS like new car; a barg. at $265; terms or trade; 10% down. 4635 Washington-blvd.

ESSEX—COACH, '26, A1 CONDITION, $295; terms. 2411 Milwaukee-av.

FLINT—REAL '27 SEDAN, 7 PASS.; 4,000 MI.; COST $2,350; NOW $645. 1143 DIVERSEY-BLVD.

FORDS

1925 Coupe in wonderful condition	$145
1926 Sedan, 2 door, seat covers	195
1924 Sedan, 4 door, seat covers	150

Priced to sell and in wonderful cond.
LANGE, 3103 N. Clark. Bittersweet 2840.

FORDS—BELOW COST.

75 Sedans, Coupes, 1927-1925	$100 up
50 Rdstrs., Tours, 1927-1925	$50 up

All extras. 90 day guarantee. ¼ down.
3149 W. MADISON-ST.

FORDS—1,000 FORDS
$20 CASH. BALANCE $5 WEEK.
Coupes, sed., tours., rdstrs., '26-'27, $40 up. All makes of cars taken as first payment. Levy's, 724 Milwaukee-av. Open eve., Sun.

FORDS.
All cars and trucks must go; great sacrifice sale now on. Liberal terms, 90 day guarantee. Litsinger, 925 W. Jackson-blvd. Hay. 2130. Open eves. and Sunday.

Ford 1926 Style Sedan, $185.
Run 2,500 miles; 5 ball. tires, bumpers, lock, extras; $40 to 1-3 down; 90 day new car writ. guar. 2751 W. Madison-st.

FORDS—LATE MODELS.
$100 up, best selection in city below cost, all in A1 condition; 90 day writ. guarantee; $40 cash, bal. $12 mo. 4010- Irv. Pk.

Ford 1926 Style Coupe, $135.
Run 2,000 miles; 5 new tires, bumpers, all extras; 90 day written guar.; ¼ dn., bal. 12 mos. 2751 W. Madison.

FORD 1924 SEDAN, $85.
Looks, runs like new; 5 tires, str., extras; 90 day guar.; terms. 2751 W. Madison.

FORD 1925 TOURING, $35.
Starter, demountable rims, many extras; barg. for quick sale. 2751 W. Madison.

Fords, $1 Down—Auto Loans.
6%; $5 weekly; 90 day guar.; we trust you. RAMING, 766 Jackson. Monroe 4445.

FORD 1927 RDSTR., $165.
Run 1,500 miles; many extras; new car guarantee; $40 to 1-3 dn. 2751 W. Madison.

FORD—TUDOR 1927; FULLY EQUIPPED; 90 day guarantee; small down payment, balance 12 months. Must be seen to be appreciated. MR. HILL. 812 Diversey-pkwy.

FORD—TUDOR, LATE 1925, $95. JOHNSON 920 Fletcher-st. Call between 1 and 5 to day. Wellington 5747.

FORD—TUDOR SEDAN; VERY LATE. $235. T. W. BURTON, 2826 W. NORTH-AV.

FORD—'26 TUDOR; NEW PAINT AND fenders; like new throughout; will sac.; terms. 30 E. Lake-st. Randolph 7171.

FORD—1924 COUPE, EXCEL. CONDITION throut; will sell very cheap to sell immediately; terms. 1111 N. Clark-st.

FORD—COUPE, LATE MODEL, MANY EXtras; 90 day guarantee; $45 down. CHAS. J. DEMPSEY INC. 3300 W. Madison-st.

FORD—'26 TUDOR SEDAN, $190; BALLOON tires. Residence. 933 N. Crawford-av.

FORD—1925 ROADSTER; A VERY GOOD car at a barg.; $50; terms. 1111 N. Clark.

FORD—1925 TOURING, FULLY EQUIPPED; $65. 2340 Belmont-av.

FORD—1926 SEDAN, $175; MOTOR NO. 13680000; bal. tires; bumpers. Yards 0807.

AUTOMOBILES—GASOLINE.

FORD—1924 AND 1925 TUDOR SEDANS, excel. mech. cond.; good tires; priced unusually cheap to sell quickly. Terms. 1111 N. Clark-st.

Franklin Series 11 Sedan.
Latest type, original finish; new car cond.; must sell. Bargain. 1-3 down; bal. to suit. MOSS. 712 E. 61st-st. Hyde Park 5887.

FRANKLIN—SEDAN, GOOD RUNNING CONdition; completely overhauled; price for quick sale $125. Juniper 3827.

FRANKLIN—SERIES 11, '26, DRIV. 6,200 mi.; must be sold to close estate, $1,375. Central Undertakers, Wab. 1595. 422 S. Clark.

GARDNER—1927, 8 CYLINDER, 5 PASS. sedan, will discount, $800. 2430 N. Avers. Spaulding 7670.

HUDSON
1927 De Luxe Brougham
4 door model. This car was purchased in September, just three months ago, and driven only a short distance. Finished in deep maroon. Perfect in every detail. Has 4 wheel brakes, fender mirror, spotlight, trunk on rear, etc. Cost over $1,700 new; our price $750.
Locomobile Co. of Ill., Inc.,
FACTORY BRANCH
2317 S. Michigan-av. Calumet 0824.

HUDSON BROUGHAM, '27.
Refinished a beautiful maroon. Has brand new set of tires. Could not be duplicated anywhere in Chicago for the money. $340 down, balance 12 months. Mr. E. H. Wayne. HUDSON MOTOR CO. OF ILL., 2220 S. Michigan-av. Calumet 6900.

HUDSON BROUGHAM.
LATE MODEL.
Best equipped brougham in Chicago; can be bought at a big discount; new car guarantee; will take small car in trade. Mr. Johnson, 6259 Broadway. Sheld. 7210.

HUDSON — 1926, LATEST BROUGHAM, 4 door, $595; run 3,900 miles; looks and runs like new; equipped; new car guar.; terms, trade. Always open. 2810 W. Madison.

HUDSON—COACH, $250; HAS 6 PRACT. new tires; spotlight and many extras. 40-48 N. Laramie at Washington-blvd.

HUDSON — CUSTOM BUILT BROUGHAM, latest 1927, almost a new car, at only $975; terms, trade. 2701 Madison. Open eves.

HUDSON-ESSEX—USED CARS. BARGAINS. 4634-26 W MADISON. MANS. 2418.

HUDSON—CUST. COACH, LATEST '27; IS almost new; repossessed; sell for our equity, $685; terms; guar. 4407 Madison.

HUDSON—1927 SEDAN, 7 PASS., 60 DAYS old, virtually new, $785. 2431 S. Michigan.

HUPMOBILE, 1924 MODEL
4 pass. coupe. A1 condition. Will take small open car in trade. Mr. Harkins, 1808-10 Irving Park-blvd. Lake View 9572-3.

HUPMOBILE—STR. 8 SEDAN, EARLY '26. In very fine shape. Pay less than balance due on notes and secure this perfect running car. FINANCE CO., 4818 N. Crawford.

HUPMOBILE—1924 SEDAN; REDUCED; IN good condition; fully equipped; $450. Chicago Motor Car Co., 2250 Michigan-av. Calumet 6075.

HUPMOBILES—8 AND 6 CYL. SEDANS; eqpd.; bargs.; tms., trade. 6811 S. Halsted.

JORDAN 8s—6s JORDAN
FINAL CLOSEOUT
ALL PRESENT MODELS AND TYPES. UNHEARD OF SACRIFICE PRICES. $1,385 AND $1,150.
See these wonderful bargains now. Call Well. 7797 or Sheld. 8801 for partics.

JORDANS
AT A GREAT SAVING.
One Tom Boy little six custom convertible Coupe; with rumble seat, wire wheels and full equip.; one 4 door 6 cyl. Sedan, and 2 straight 8 Rdstrs. with rumble seats. Big bargains. T'ms or trade. 4631 W. Madison.

JORDAN, $975
Line 8 sedan 5 passenger. Traded with low mileage. Tires like new. Refinished to make it an exceptional value. Fully equipped. BUTLER BROS., Inc.
2251 Michigan-av. Victory 4210.

JORDAN BROUGHAM, $650.
Gt. Line 8; low miles; 6 gd. balloon tires; Lorraine spotlight; 4 whl. brakes; trunk. Pierce-Arrow, 5714 Broadway. Longb. 7273.

JORDAN—1927 LINE 8, 5 PASS. SEDAN, reconditioned; reduced; fully equipped and guaranteed; $1,250. Chicago Motor Car Co., 2250 Michigan-av. Calumet 6075.

LA SALLE

Companion Car to Cadillac.

5 PASS. SEDAN. Attractive two tone green finish with cream panels. Nickel trimmings and velour upholstery. Mechanically just nicely broken in. Has 5 disc wheels, tires, regular equipment. Carries standard new car warranty. Specially priced at....$2,250

PHAETON. In practically new car condition. Beautiful black and dark red paint with lighter red panels. Upholstered in red leather. Nickel trimmed. 5 black wire wheels, tires. Regular equipment. Carries standard new car warranty. Only....$1,975

ROADSTER with rumble seat. A practically new car. Handsome two tone blue finish, striped in black and white. Blue leather upholstery and nickeled trimmed. 6 black wire wheels and tires. Spares mounted forward, fender wells; regular equipment. Carries standard new car warranty. Special at....$2,150.

ATTRACTIVE TERMS.

Cadillac Motor Car Co.
S. MICHIGAN-AV. AT 23D.
Phone Michigan 2300.

LA SALLE SPORT SEDAN.
Latest type 4 door 5 passenger; fully equipped; maroon duco; black trim.; bargain; must sell. MOSS, 712 E. 61st-st. Hyde Park 5887.

LA SALLE—SEDANS. WE WILL SELL 2 SPORT SEDANS AT A SAVING OF $900 EACH. FOR PARTICULARS CALL FRYTZ, WELLINGTON 7802.

LA SALLE—SEDAN, LATE 1927, 2,900 MILES, $2,250. 5107 N. CLARK.

LINCOLN SEDAN
5 pass., custom body by Judkins. Original finish of deep blue. Interior condition A-1. Equipment includes trunk on rear, heater, spotlight, etc., and good tires. A splendid value at only $1,150.
Locomobile Co. of Ill., Inc.,
FACTORY BRANCH
2317 S. Michigan-av. Calumet 0824.

Lincoln Judkins Coupe.
Late type. We cannot say too much for this car or after your inspection and our demonstration you will be convinced that it is a very exceptional buy. Terms. Shown at BEN T. WRIGHT, INC., Authorized Lincoln Dealer, Evanston. 1822 Ridge-av. Briargate 0620. Greenleaf 1495.

LINCOLN SPORTS SEDAN.
Body by Lebaron; very low mileage and shows the best of care; equipped with 5 new tires, trunk, 2 Lorraine spotlights, etc. Exceptionally attractive in appearance. Sacrifice. Call Briargate 0620.

LINCOLN SPORT SEDAN.
Paint and tires like new; equip. with trunk, bumpers, spare tire, spotlight, etc.; carefully driven; an excep. buy at $1,400; can arrange terms. Mr. Lee, Superior 9140.

LINCOLN—7 PASS. SEDAN; NEW CAR APpearance; pay mtge. 1240 S. Michigan-av.

Locomobile

LOCOMOBILE 48. Enclosed drive Limousine Series 9. A late model that has been driven but a very short time and presents the appearance of new. Fully guaranteed mechanically. Finished in Brewster Green with black and ivory striping. Immaculately upholstered in broadcloth. Has 6 practically new tires, 4 wheel brakes, Lovejoy Shock Absorbers, etc. Original cost was over $10,500. Can be purchased at a very substantial saving.

LOCOMOBILE Town Car, Series 7. Finished in a dark blue with gold striping, this car presents the appearance of new. Has Westinghouse Shock Absorbers, 6 slightly used tires and complete equipment. Interior broadcloth upholstery has had seat cover protection. Guaranteed mechanically.

Locomobile Co. of Ill., Inc.,
Factory Branch,
2317 S. Michigan-av. Calumet 0824.

LOCOMOBILE—JR. 8, 5 P. SEDAN; COST $2,200; barg., $950; terms; prop. owners 10% down. 7130 S. Halsted. Triangle 9700.

MARMON
7-PASS. SEDAN.
MODEL 74
Mechanically perfect; looks like new; 6 excellent tires; spotlight, etc. Must sacrifice. Will take trade.
BUCKINGHAM 2310.

MARMON—STRAIGHT 8 "LITTLE '27 SEdan," used only 3 months by its owner; repossessed by Finance Co. and will be sold for less than balance due on notes. Strictly A1 in appearance and mechanical condition. 4818 N. Crawford-av. [Just north of Lawrence-av.].

MARMON—5 PASS. BROUGHAM, DRIVEN little, in wond. cond.; this car cost $4,100 short time ago; must sell; $975. Mrs. Desmond, 8137 Bennett-av. South Shore 10301.

MARMON—7 PASS.; A BIG CAR; COULD be converted for taxicab use. Finance Co. offers far below actual value. Pay balance due on notes. 4818 N. Crawford.

MARMON—74, VICTORIA COUPE, LOOKS and runs like new; will take smaller car in trade. 1512 Jarvis-av.

MARMON — DE LUXE SEDAN, LATE '25; best offer takes. Briargate 3720, eves.

MARMON—SEDAN, 7 PASS. 74; 1926; A1 cond.; 6 best General tires. Triangle 9067.

NASH—SPEC. 6 SEDAN, '26; ORIG FIN.; eqpd.; barg.; tms., trade. 6811 S. Halsted.

NASH—1927 BROUGHAM, LATEST SER.; adv. 6; $1,185; terms. 2701 Madison.

AUTOMOBILES—GASOLINE.

NASH'S
NEW CAR GUARANTEE.

'27 Spec. 6 Sedan	$895
'26 Spec. 6 Sedan	695
'26 Adv. 6 Brough.	895
'26 Lt. 6 Sedan	495
'26 Adv. 6 Sedan	725

YOUR OLD CAR IN TRADE—TERMS.
LOGAN SQUARE NASH
2488 MILWAUKEE-AV.

NASH—ADV. 6 SEDAN, '27; IN EVERY respect like a new car; repossessed by a finance co. Pay balance due on notes. A wonderful bargain. MONARCH AUTO SALES CO., 4818 N. Crawford-av.

NASH — 1928 ADVANCE SIX, VICTORIA coupe, 5 pass.; cost $1,735; prac. new; our price $1,195; can't be told from day it left factory; lots of extras; new car guar.; terms or trade. Always open. 2810 W. Madison.

NASH—1926 SEDAN, 4 DOOR, LIGHT 6; perfect condition; 1 piece windshield; 4 wheel brakes, fully equipped. Bargain, $495. BUTLER BROS., INC., 2251 Michigan-av. Victory 4210.

NASH—ADVANCED COACH, 1926. An outstanding value for only $800.
KULLBERGER-NASH,
On 75th-st. Just west of Stony Island-av.

Nash '26 Adv. 2 Door Sedan
In wonderful condition, $550. INTERNATIONAL FINANCE CO., 1444 S. MICHIGAN-AV.

NASH—LIGHT 6 COUPE. THIS IS PRACtically a new car. Has been run a little more than 1,500 miles. Will stand heavy loss to sell at once. Phone Pensacola 5714.

NASH ADV. 6 SEDAN.
Customer must sell at once; going south. Terms made. Call Plaza 3400.

NASH—SEDAN, ADV. 6, 1927. Has just been thoroughly inspected and is A1. $1,185. 4628 N. Clark.

NASH—1928 ADVANCE 6 SEDAN, $1,275; hardly soiled; like day it left factory; extra equip.; new car guar. 2810 W. Madison.

NASH—1926 ADV. 6, 2 DR. SEDAN; FULLY equipped; barg. for quick sale. Can be seen at 355 E. Garfield-blvd. Nor. 6935.

NASH—SEDAN, '27 SPECIAL 4 DOOR, IN excel. cond. Lots of extras. Guar.; barg. $695. 4701 W. Madison, Mansfield 7360.

NASH — DE LUXE BROUGHAM, 3,200 MILES, $1,085. OPEN EVENINGS. 5107 N. CLARK-ST.

NASH—1928 ADV. 6 VICTORIA COUPE, run 95 mi.; save $500 on this car; terms, trade. 2701 Madison.

NASH—ADV. 6 SEDAN, 3 MOS. OLD; MTG. $1,050. Atlas Securities, 1240 S. Michigan.

OAKLAND—'28 COACH, ALL AMERICAN, slightly used and fully equip.; barg.; terms, trade; open evenings. 7730 S. Halsted.

OAKLAND—COUPE, ONLY $785. LATE '27. PERFECT APPEARANCE. MOTOR A1. TERMS. 4628 N. CLARK.

OAKLAND—LANDAU SEDAN, '27; EQPD.; driv. little; barg.; tms. 6811 S. Halsted.

Packard Coupe $1,650

Single 6, Model 3-26, full 5 passenger type. This car is in rare condition mechanically and physically. Refinished combination gray and black, with red running gear. Complete equipment includes trunk, disc wheels, 1 shot oiling, etc. Backed by Packard guarantee and quoted at a very moderate figure.

PACKARD MOTOR CAR CO.
OF CHICAGO.
Our used car store open Sundays.
2235-37 Michigan-av. Calumet 7408.

Packard Straight 8 Roadster
1927, 3-43, with crown fenders; equipped with 2 spotlights; 2 rear vision mirrors; 2 horns, etc.; original 2 tone duco and has rumble seat; cost $4,500; will sell at a big bargain; also have a 5-26 latest 6 cylinder sport sedan with fender wells, 2 wheels on side, and a 1927 Packard 6 Club Sedan and a 1927 5 passenger Sedan. Cheap. MOSS. 712 E. 61st-st. Hyde Park 5887.

PACKARD PHAETON.
Single 6, 1926, with tonneau windshield and complete equipment. Mechanically A1. Appearance of new. Upholstery excellent. Special at $1,250. Liberal terms.
CHRYSLER DEALERS.
2247 S. Michigan-av. Victory 5562.

PACKARDS
Single 6 Sedans, present series 6-5-26. Standard 4 doors and De Luxe models; substantial savings, guar. 4633 W. Madison.

PACKARD—'27, LATEST SPORT CLUB SEdan; run 1,400 miles; $1,875; hardly soiled; like day it left factory; extra equipment; new car guar.; terms or trade. Always open. 2810 W. Madison.

PACKARD — 3-26 5 PASS. SEDAN; REbuilt; carries 30 day guarantee and service; $1,500. JOHN S. JACKSON & CO., Packard Dealers. 7320 Stony Island. Plaza 2000.

PACKARD 6—LATEST '26 5 PASS. SED. Can't tell from new; 5 new tires, heater, Lorraines, etc. Rare buy, $1,185. E Z tms. Car in trade. 4514 Madison. Mans. 8050.

PACKARD 6—REAL '27, 3 MONTHS OLD, 7 pass. sedan; so new spare tires never used. Must sell this $3,100 car for $1,775 or best offer. 1143 Diversey-blvd.

PACKARD—SINGLE SIX SEDAN; RUN 11,000 miles; the finish and motor are excellent; a rare bargain at $695; terms, $100 down. 7020 S. Halsted-st. Stewart 9083.

PACKARD CLUB SEDAN.
Late 1927 Single 6; $350 in extras; rare bargain; open evenings. 7730 S. Halsted.

PACKARD—
MONEY BACK GUARANTEE.
6524 COTTAGE GROVE-AV.

PACKARD—'27, 6 CYL., 7 PASS. SEDAN, 5 mos. old. Pay mtg. 1240 S. Michigan.

PACKARD—CLUB SEDAN, '26; PRAC. NEW. Owners. Sell cheap. Lake View 1738.

PEERLESS—1927 SEDAN, LATEST 7 PASS. model 72; cost $2,895; our price, $1,375. Looks and is like day it left factory. Fully equipped and guar. Terms or trade. Always open. 2810 W. Madison-st.

PEERLESS—SEDAN, '27, IN REALLY EXcellent condition; repossessed by a Finance Co.; will be sold at a sacrifice. Must be seen to be appreciated. MONARCH AUTO SALES, 4818 N. Crawford.

PEERLESS—1924 8 CYL. TOWN SEDAN, 5 pass. An exceptional car in wonderful condition; $495. Chicago Motor Car Co., 2250 Michigan-av. Calumet 6075.

PEERLESS—1928, 6-60 SEDAN, USED FOR demonstrations. Perfect condition throughout. Fully equip'd, $1,150. BUTLER MOTORS, INC., 2251 Michigan-av. Victory 4210.

PEERLESS—'27 COACH, TIRES LIKE NEW. Mechanically in A-1 cond. A splendid bargain. $20 down. 3356 Milwaukee.

PEERLESS—1927 SEDAN, 6 CYL., 4 DOOR, 5 pass.; new car guarantee; $695; terms, trade. 6555 Cottage Grove. Always open.

PEERLESS — 1928 MODEL 6-80 SEDAN, run 3,000 miles; will sac.; owner leaving city. Tri. 1453. 8211 S. Elizabeth-st.

Pierce-Arrow

Series 80, 5-passenger Sedan Demonstrator. This has been driven but very little and is virtually a new car. It is fully warranted and can be purchased at a saving of over $600. Price $2,500.

Pierce-Arrow Branch
USED CAR DIVISION.
2420 S. Michigan-av. Ph. Michigan 2400.

PONTIAC—DEMO., 1928 MODEL DE LUXE Sedan; fully equip.; new car guar.; $225 down, bal. monthly. 6626 S. Halsted-st.

PONTIAC—1926 COACH, FULLY EQUIPPED. Best offer buys this car. 47 to 61 E. 55th-st.

PONTIAC—1927 LANDAU SEDAN, SAME as new car; fully equipped, $485. 2431 S. Michigan-av. Victory 4135.

REO—FLYING CLOUD '27 BROUGHAM; A car that has been carefully driven by original owner; repossessed by Finance Co. and offered for less than balance due on notes. An exceptional bargain. MONARCH AUTO SALES CO., 4818 N. Crawford [just north of Lawrence-av.].

REO—FLYING CLOUD DE LUXE COUPE; only driven 4,000 mi. at a saving of $500; has 2 bumpers, spare, rumble seat and extras. Terms. Miller, 4442 Irving Park-blvd.

REO—SPEC. SPORT PHAETON, '24, $275. Glass side, shutters, all access. Cen 9726.

STEARNS-KNIGHT—1925 2 PASS. COUPE. Completely rebuilt and re-Ducoed. New tires. An exceptionally low price. JOHN S. JACKSON & CO. 7320 Stony Island-av. Plaza 2000.

STEARNS KNIGHT—SED., 4 DR., RUN 15,000 miles; bal. tires; mech. perf. $825; $100 down. 7020 S. Halsted. Stewart 9083.

STUDEBAKER SEDAN
5 pass. Big 6, 1926 model. Driven just 9,394 miles. Original deep blue duco finish and splendid interior condition. Original balloon tires do not show the slightest wear and equipment includes winter front, motometer, bumpers, snubbers, etc. Mechanically it is unquestionably perfect. $1,200.
L. W. SHANESY & CO.,
Authorized Lincoln Dealers
2823 Sheffield-av. Lake View 8000.

STUDEBAKER—1925 SPECIAL 6 SEDAN; just repainted; upholstery like new; mechanical condition and tires good; $575. 4651 Washington-blvd. Mansfield 6767.

STUDEBAKER — STANDARD 6 TOURING; with winter inclosure. This car is excel. mech.; paint is good; tires prac. new; $135. 4651 Washington-blvd. Mansfield 6767.

STUDEBAKER—1926 ROADSTER, DUPLEX top; $495; run 4,[illegible]00 mi.; perfect condition; equipped; new car guar.; terms or trade. Always open. 2810 W. Madison.

STUDEBAKER — LATEST SERIES 1927 5 pass. sedan; this is the famous Commander model; used only 3 mos.; only $985; terms, trade. 2275 Milwaukee. Open evenings.

STUDEBAKER—4 PASS. COUPE, LATEST series, run 1,100 mi.; only $875; terms, trade. 2701 W. Madison.

STUDEBAKER — COMMANDER, 4 MOS. old; mtg. $975. 1240 S. Michigan-av.

STUTZ—STRAIGHT 8 SEDAN, 2,100 MILES. NOT A SCRATCH ON IT. WOULD PASS FOR NEW. THIS $3,770 CAR MUST BE SOLD. $1,550 TAKES IT NOW. 1143 DIVERSEY-BLVD.

AUTOMOBILES—GASOLINE.

WHIPPET—LATEST 1927 COACH, ALMOST new; $395; terms. 2701 Madison.

WILLS STE. CLAIRE—RDSTR., 1927; BLUE duco; run 4,728 miles; fully equip.; will sell at 1-3 of cost; terms. 2701 Madison.

WILLYS-KNIGHT
5 pass. that looks and runs like new; reduced from $700 to $445. Studebaker Branch, 7730 Stony Island-av.

WILLYS-KNIGHT SEDAN.
MODEL 70, 1927.
Cannot be told from new car. Has 4 wheel brakes and many extras. For the small sum of $280 down, 12 months to pay the balance. Mr. E. H. Wayne. HUDSON MOTOR CO. OF ILL., 2220 S. Michigan-av. Calumet 6900.

WILLYS-KNIGHT—RUMBLE SEAT; HAS been run only 1,600 miles and taken back by Finance Co. on account of delinquent payments. To be sold far below actual value. See it at 4818 N. Crawford-av. [nr. Lawrence-av.].

WILLYS-KNIGHT—GT. 6 COUPE SEDAN; refinished beautiful two tone brown; fully eqpd.; guar. by Willys-Knight Dealer; a buy at $675; 10% down; terms or trade. 4635 Washington-blvd., Columbus 0131.

WILLYS-KNIGHT—GT. 6 SEDAN; REFINished and in perfect mechanical cond.; fully equipped and guar. by Willys-Knight Dealer; see this car first; $920; terms or trade; 10% down. 4635 Washington-blvd.

WILLYS-KNIGHT—SEDAN; DRIVEN ONLY 8,500 miles; fully eqpd. and guar. by Willys-Knight Dealer; must sell today; terms or trade; $385; 10% down. 4635 Wash.-blvd.

WILLYS KNIGHT—1926 SEDAN, 4 DOOR; $495; run 4,400 miles; perfect condition; looks like new; equip.; new car guar.; terms or trade. Always open. 2810 W. Madison.

WILLYS-KNIGHT — COUPE SEDAN, $450; fully equip., incl. trunk; carefully driven; excellent condition throughout; bargain; must sell. Owner, Irving 0409.

WILLYS-KNIGHT—SEDAN, '27, LATEST 6; 4 door; $985; used so little still like day it left factory; extra equip.; new car guar.; tms., trade. Always open. 2810 W. Madison.

WILLYS-KNIGHT—DEMO., 5 PASS. SEDAN, 1928; can't be told from new; equip.; bar. Terms. 3040 Lawrence-av. Key. 2727.

WILLYS KNIGHT—GREAT 6 SED.; FULLY equip.; driven conservatively by owner; 1st class cond.; bargain. 7440 Stony Island.

MOTOR TRUCKS.

Year End Clearance OF Mack Used Trucks
1½ TON TO 5 TON
WITH PRACTICALLY All Types of Bodies.
Buy Now and Save Money.
WILL CONSIDER YOUR TRUCK IN TRADE. LIBERAL TERMS ARRANGED.
Mack Int'l Motor Truck Corp.
33D & WENTWORTH-AV.
PH. CAL. 5412. OPEN SUN. TILL 2 P. M.

INVESTIGATE THE Exceptional Values IN Used Motor Trucks
ALL MAKES AND SIZES
OFFERED BY
General Motors Truck Co.
1700 W. PERSHING-RD.
PHONE VIRGINIA 1700.

FEDERAL
4TH AND FINAL WEEK OF OUR PROFIT SACRIFICE MOTOR TRUCK SALE.
Pract. all makes, 1 ton to 5 ton. Almost all body types. Also a limited number of REBUILT FEDERALS AND DEMOS.
$100 UP
MICHIGAN-AV. AT 29TH.
OPEN EVENINGS AND SUNDAYS.

Motor Truck Bargains
ALL MAKES AND SIZES.
International Harvester Co. of Amer.
Sta. No. 2, 204 Diversey-pkwy. Buck. 5282.
Sta. No. 3, 2919 S. Western-av. Roos. 4770.
OPEN EVENINGS AND SUNDAYS.

REO SPEEDWAGON.
2 TON, 6 CYL., CHGO. STAKE BODY. Rebuilt, refinished. Pract. new tires. FULLY GUARANTEED.
$500 CASH, BALANCE MO.
REO MOTOR CAR CO.
FACTORY BRANCH.
2441 S. Michigan-av. Ph. Michigan 2002.

FORDS—200 TRUCKS.
1925-'27 MODELS, $75 AND UP. $20 DOWN. NO EXTRA CHARGES. ALL STYLE BODIES. ALSO DUMP TRUCKS. 90 DAY WRITTEN GUARANTEE. Horses taken as first payment. 724 Milwaukee-av. Open eves. and Sundays.

REBUILT 3½ T. CHICAGO.
14 ft. stake body; closed cab; elec. lights; new tires; new truck guarantee.
CHICAGO TRUCKS.
401 N. Ogden-av. Haymarket 7040.
Open Sunday from 10 to 12 a. m.

REBUILT AND USED.
Largest selection. Lowest prices.
DIAMOND T MOTOR CAR CO.,
933 Washington-blvd. Haymarket 3414.

FORD—'26 TRUCK, STAKE BODY, CLOSED cab; excel. cond. throughout; priced cheap to sell today; terms. 1111 N. Clark-st.

1½ TON DIAMOND T TRUCK, HIGH STAKE, new rubber, $600. Lamon Garage. 4932 Fullerton.

MACK—2½ TON, STAKE BODY, REBUILT LIKE NEW. 2369 MILWAUKEE-AV. BRUNS. 5940.

FORD TRUCKS—CAN'T TELL FROM NEW 1926 models; guaranteed; all kinds bodies. Lawder Bros., 69th-st., 1 blk. w. of State.

MACK—5 TON, HEIL HORIZONTAL HOIST dump body. Call Armitage 6205.

GRAHAM BROS.—1 TON, PANEL, LATE model; A1 cond. Cheap. Spaulding 8828.

AUTOMOBILES WANTED.

Wanted Closed Cars
COME HERE FOR HIGHEST CASH PRICES.
A CALL WILL CONVINCE YOU.
8948 COMMERCIAL-AV. SAGINAW 1634.

Wanted—100 Automobiles.
All makes, all models; bring cars; take home cash. Open eves. till 10, and Sunday. 2810 W. Madison. Van Buren 3200.

Fords, Chevrolets Wanted.
HIGHEST CASH PRICES PAID.
Roadsters, Tours., Coupes, Sedans. Open Eves., Sun. 724 Milwaukee. Monroe 3836.

WTD.—LATE SERIES CARS, ALL MAKES. SPOT CASH. 355 E. GARFIELD-BLVD. NORMAL 6935.

MORE MONEY TO YOU FOR YOUR CAR. Highest cash prices paid. No waiting. 4442 W. Madison-st. Austin 1905.

WANTED—50 STANDARD MAKES; LATE model closed automobiles; will pay highest cash price. 7440 Stony Island-av.

WANTED—50 LATE AUTOS; BRING CARS, get cash. 6811 S. Halsted. Went. 2727.

WHEN YOU SELL YOUR CAR, CALL CAPitol wreckers. 3515 Ogden. Craw. 3684.

WANTED—GOOD USED CARS. WILL PAY good prices. 2411 Milwaukee-av.

AUTO CREDITS FOR SALE.

$200 CREDIT ON OLDSMOBILE LANDAU; will take anything that has a cash value. Ross, 1448 N. Clark. Diversey 7046.

OLDSMOBILE—$150 CREDIT FOR $50; Must take delivery by Jan. 1; any model. MR. CURRY. Lake View 7904.

GARAGES—FOR SALE & TO RENT.

WANTED—TO RENT GARAGE WITH HEAT and warm water, in vicinity of Broadway and Wellington. Buckingham 1046.

TO RENT—GARAGE; WILL HOLD 3 CARS; 4 rm. apt. above with bath; hot wt. ht. $75. Apply 1154 N. Clark. Div. 0099.

AUTO ACCESSORIES, REPAIRING.

WINTER ENCLOSURES.
All stock enclosures below cost. H. H. MEYERS, 2532-34 S. Wabash. Victory 3570.

NEW STYLE PITTSBURGH TAXIMETERS. $35 each; guar. 1113 Roosevelt-rd.

AUTO TIRES.

TIRES—HEAVY DUTY ADJUSTED CENtury tires, almost new; $2 up; dealer wanted. HART TIRE CO., 609 S. Paulina-st.

CONTRACTS TO LET AND WANTED.

25% OFF NOW.
PAPER HANGING, PAINTING, CALCIMINing, plastering at once. Call us now; guaranteed. Lake View 6839.

BUILDING AND CHIMNEY REPAIRING, plastering and walls repointed. Lowest prices. Phone Wellington 7473.

WANTED—PAINTING, INTERIOR DEC., PAperhg., plaster, patch., floors refin., anywhere in city or suburbs. Beverly 0280.

PRINTING, ENGRAVING, BINDING.

1,000 LETTERHEADS, CARDS, ENV., $3. Quick service. Hick & Co., 127 N. Wells.

CAMERAS AND OPTICAL GOODS.

TELESCOPE, 4 IN., HIGHLY CORRECTED; $235 ok. sale. ADAMS, 26 N. May-st.

AUTOMOBILE LOANS.

MONEY

Loaned on Your Car While You Drive It.
THE NEW J. V. MORSE PLAN.
Smallest cost, quickest service. Terms will be arranged over a period of 10 months in keeping with your ability to pay. No indorsers. Courteous, confidential attention. Let us explain our plan without obligation.
J. V. MORSE FINANCE
[Not Inc.]
1923-25 S. WABASH-AV.

CASH
In 10 Minutes—No Delay
DRIVE AS YOU PAY.
Auto and Truck Loans
$150 to $10,000
CONFIDENTIAL NO INDORSERS
15 Years at Same Location
WINTER-HIRSCH
1842 S. MICHIGAN
PHONE CALUMET 4586.

L-O-A-N-S
Notes Refinanced.
A PHONE CALL WILL BRING OUR Representative to your home or office
WEEK DAYS, EVES. OR SUNDAYS CALL STATE 1919.
Car Owners' Finance Co.,
127 N. DEARBORN, ROOM 708.

MONEY for Your Xmas Needs
Ph. Cal. 3600—Mr. Edwards.
and our representative will call at your convenience, or if you visit our office we will give you the CASH IN 15 MINUTES.
CONFIDENTIAL. NO RED TAPE. 10 MONTHS TO DRIVE AS YOU PAY.
Maxine Finance
2610-12 S. MICHIGAN-AV.

Special for December Our Rates
will convince you that you should see us first when in need of an auto loan or to refinance your present obligations.
$400 costs $35.
$500 costs $45.
$600 costs $55.
Larger loans at proportionate rates.
G. H. RUSSELL, MGR.,
105 W. MONROE. ROOM 807.

Lowest Rates
For loans on your car or we will refinance and reduce your present payment.
$325 Costs $28
$400 Costs $35
$500 Costs $45
Other loans at proportionate rates. Quick, courteous, confidential service.
Great Lakes Finance Corp.,
222 W. Adams-st. Randolph 0855.
"It's a pleasure to deal with us."

MONEY LOANED ON YOUR CAR.
Notes Refinanced
If your payments are too large now we will reduce them for you.
Garfield Motor Sales Co.,
S. E. Cor. 55th and Wabash.
ENGLEWOOD 0027-0028.

LEWIS E. BOWER
ESTABLISHED 1912.
1240 S. Michigan-av.
AUTO LOANS
Reliability Your Safeguard
ALL DEALINGS CONFIDENTIAL.
Branches open evenings by appointment.
6359 Broadway. 7912 S. Halsted.

THE BEST WAY
to borrow money on your car. STORE YOUR CAR FOR THE WINTER IN OUR HEATED WAREHOUSE. PAY STORAGE ONLY.
NO INTEREST CHARGES.
Loans on Fords and all other cars. Drive in now. HUB STORAGE CO. Ogden-av. at Keeler. Lawndale 2754.

7% INTEREST
National Finance Co.
155 N. Clark. Room 606. Central 5532.

AUTO LOANS
Quick, courteous service. Strictly confidential. Pay as you drive. No red tape.
NOTES REFINANCED
MOTOR CAR FINANCE CO.,
2724 S. Michigan. Cal. 7272.

SEE US FIRST
FOR XMAS LOANS AND REFINANCING.
Confidential. Low Rates.
ROYAL FINANCE CO.
4802 Broadway. Longbeach 9879. Open eve.

AUTO LOANS — REFINANCING; REDUCE present payments; drive while you pay; no endorser; confidential; low rates. ASSOCIATED DISCOUNT CO., 166 W. Jackson-blvd., Rm. 1113. Har. 3983.

AUTO LOANS. REFINANCING.
Roy Spencer,
ROOM 1302. 105 W. MONROE-ST.

AUTOMOBILE LOANS — LOWEST RATES. Open evenings. Phone Van Buren 3201. 2810 W. Madison-st.

QUICK 6% AUTO AND FORD LOANS—PAY back $5 weekly while you drive. No red tape. RAMING, 766 W. Jackson, Mon. 4445.

AUTO LOANS—REFINANCING; CONFIDENTIAL; quick serv. Open eves. Automobile Finance, 4052 W. Madison. Van Buren [illegible].

U. S. FINANCE & MORTGAGE CO. 10 minute service; lowest rates; confidential. Room 1320, 155 N. Clark. Dearborn 5408.

TERMS OF SUBSCRIPTION OF THE TRIBUNE

Orders for mail subscription must be accompanied by remittance to cover.

Rates in Illinois [outside of Chicago], Indiana, Iowa, Michigan, and Wisconsin:

Daily without Sunday, one year, $5.00; six months, $2.50; three months, $1.25; two months, $1.00; one month, 50c.

Daily with Sunday, one year, $12.50; six months, $6.25; three months, $3.15.

Sunday only, one year, $7.50; one month, $1.00.

Rates for subscription in postal zones 5 and 4 [measured from Chicago], outside of Illinois, Iowa, Indiana, Michigan, and Wisconsin:

Daily, without Sunday, one year, $7.50; one month, $1.00.

Sunday only, one year, $7.50; one month, $1.00.

Daily and Sunday, one year, $15.00; one month, $2.00.

Rates for subscription in zones 5, 6, 7, and 8 [measured from Chicago], Canada, Mexico, and foreign:

Daily, without Sunday, one year, $12.00; one month, $1.50.

Sunday only, one year, $7.50; one month, $1.00.

Daily and Sunday, one year, $19.50; one month, $2.50.

Give postoffice address in full, including county and state. Remit by express money order, draft, or in registered letter at our risk to The Tribune Company, Publishers, Tribune Square, Chicago.

We cannot be responsible for currency sent through the mail.

MEMBER OF THE ASSOCIATED PRESS.

The Associated Press is exclusively entitled to the use for republication of all news dispatches credited to it or not otherwise credited in this paper, and also the local news published herein.

All rights of republication of special dispatches herein also are reserved.

Chicago Daily Tribune
THE WORLD'S GREATEST NEWSPAPER

First Pictures of Lindbergh's Arrival in Mexico—Capone Back in City After Eight Hours in Joliet Cell

GANG CHIEF, SEIZED IN JOLIET, FREE AGAIN. Al Capone, who was released on bonds after arrest in Will county seat, and is now back in Chicago.
[TRIBUNE Photo.] *(Story on page 1.)*

AMERICAN AMBASSADOR AWAITS ARRIVAL OF COL. LINDBERGH. Dwight Morrow (left center), the new envoy to the southern republic, at Valbuena military aviation field. He greeted Lindbergh upon his arrival and took him to the embassy to rest.
[Copyright: Paramount News Service-Associated Press Photo.] *(Story on page 9.)*

MEXICAN ARMY AVIATORS RUSH TO GREET YANKEE FLYER. Col. Charles A. Lindbergh surrounded by admirers after his arrival at the Valbuena military aviation field, just outside of the City of Mexico, where a great crowd had gathered to see him land.
[Copyright: Paramount News Service-Associated Press Photo.] *(Story on page 9.)*

[TRIBUNE Photo.]

ARSENAL SEIZED WHEN JOLIET POLICE ARRESTED GANG CHIEF AND AIDS. Chief of Police James Corcoran of Joliet looking over pistols and shotgun found upon men arrested. Two of the pistols were taken from Capone himself.
(Story on page 1.)

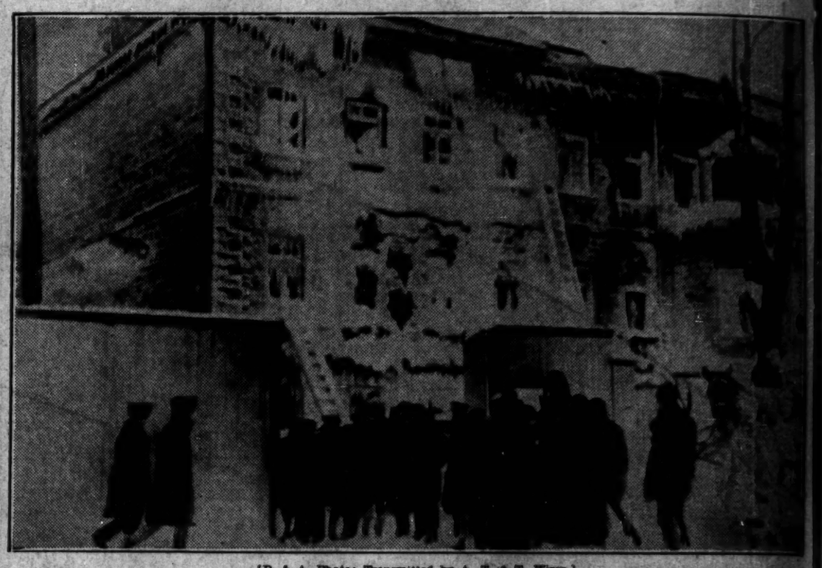

[P. & A. Photo: Transmitted by A. T. & T. Wires.]

WHERE 36 ARE KNOWN TO HAVE PERISHED IN QUEBEC HOSPICE FIRE. Ruins of the Hospice St. Charles in which 371 children were in bed when fatal fire broke out. Fourteen children are still missing and search is being made for their bodies.
(Story on page 16.)

HUSBAND KILLS WIFE WHO LEFT HIM, AND SELF. Mrs. Eileen Dillett Greene, bride of six months, who was slain when she refused to return to her husband.
[Daguerre Photo.] *(Story on page 13.)*

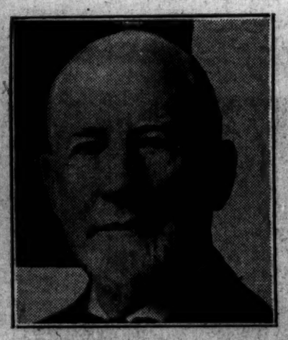

EDUCATOR DIES. Dr. Thomas W. Goodspeed, U. of C. pioneer, passes away at 85. *(Story on page 20.)*

[TRIBUNE Photo.]

WIDOW OF P. J. CARR AIDS CHRISTMAS FUND HUSBAND FOUNDED. Left to right: Mrs. P. J. Carr, Anton J. Cermak, who took over fund after Mr. Carr's death, and Edward J. Kelly, president of south park board, at Hotel Sherman headquarters.
(Story on page 23.)

[TRIBUNE Photo.]

CHRISTMAS SEALS USER WINS PRIZE. Miss Jean Brophy Logan, 229 Lake Shore drive, awarded honors for her doll box decorated with Christmas seals.

GETS DIVORCE AT 17. Mrs. Edna Hennegan Provancha, wed when 13, says husband treated her as child. *(Story on page 4.)*

[Pacific and Atlantic Photo.]

MILLIONAIRE SUPPORTER OF DRY CAUSE CALLED PHILANDERER. Mrs. Doris Mercier Kresge, second wife of department store owner whose wealth was estimated at $265,000,000 by her lawyers, and husband, Sebastian Kresge, from whom she asks $25,000 to pay divorce counsel. *(Story on page 3.)*

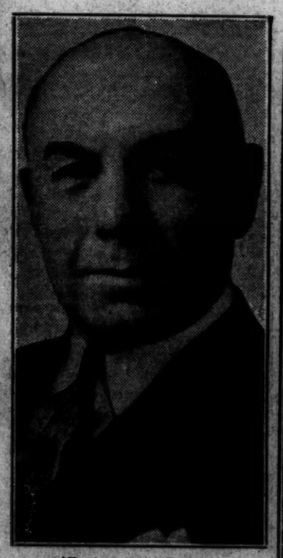

[Harris & Ewing Photo.]

[Pacific and Atlantic Photo.]

WHEN FUNERAL SERVICES WERE HELD FOR PREMIER WHO WAS ACTUAL RULER OF ROUMANIA. Vintila Bratiano (second from the left), the present prime minister of Roumania, and other officials of the Balkan state at the funeral services of Ion Bratiano, brother of Vintila and chief of the Liberal party.